"The National Gallery," a parade of leading figures done in caricature by Sebastian Robles, is a daily feature of The Post.

The Washington Post

Weather—Today, fair and cooler.

NO. 21,092 ENTERED AS SECOND CLASS MATTER, POSTOFFICE, WASHINGTON, D. C. WASHINGTON: FRIDAY, MARCH 16, 1934 COPYRIGHT, 1934, BY THE WASHINGTON POST PUBLISHING CO. THREE CENTS

Insull's Escape Laid to Gang; Wife, Man Held

Rumanian Phone Call Gives First Clew to Mystery.

Mrs. Insull Faints Under Questioning

Deportation Is Ordered as Angry Officials Hunt Husband.

(Copyright, 1934, by the Associated Press.)

Athens, March 16 (Friday) (AP).—Greek police charged early today that the sensational escape of Samuel Insull from Athens was engineered by an international criminal gang operating from Rumania.

An Athens lawyer and certain others were placed under arrest after the tracing of a long-distance phone call to Rumania, which police claimed they had overheard.

Insull was unverifiably reported to have escaped dressed as a woman from under the noses of Athens authorities, and to be either hiding in Greece or aboard a northbound express train.

Mrs. Insull, his almost constant companion during the latter months of his stay in Greece, last night was declared an undesirable alien and ordered deported from the country after authorities had sought knowledge from her concerning Insull's plans.

The others arrested besides the Athens lawyer were said to be persons implicated in the telephone conversation. These included a broker, a cook, a valet, a man servant and two others. They were not proved to have been in Insull's service.

All prisoners held by police were thoroughly questioned. Officers said Mrs. Insull fainted twice under the examination to which she was subjected.

Wife Is Detained.

Mrs. Insull was detained by the police after she had revealed that her 71-year-old husband, former Chicago utilities operator, had fled from the apartment where he had lived for the last 17 months, in defiance of attempts to extradite him to the United States.

Police, who were furiously investigating all angles of Insull's sudden disappearance, alleged that the persons responsible for his escape were operating under the leadership of a former Rumanian courtier, whose name wats not divulged.

The law permits detention of arrested persons for 24 hours.

In answer to questions, the chief of Athens police said:

"I believe Insull is still in Greece, but far from Athens."

The latest rumor, which was persistent, was that Insull is in the Grecian City of Salonika.

Flight Deep Mystery.

Where the former Chicago utilities czar went, or how was a mystery; even his sudden departure was but a rumor until the alien control department finally admitted tonight Insull had gone, supposedly without proper traveling papers.

Some said he eluded a police cordon dressed as a woman; others believed he escaped before dawn in a small boat to an island in the Aegean Sea, but the consensus was he was en route to Paris.

John Metaxas, minister of the interior, announced officially late tonight that Insull had departed before dawn this morning.

Greek authorities admitted the trail of the fugitive was cold.

Belief grew in some quarters that he was still in Greece—possibly even in Athens—since he is liable to arrest anywhere because he lacks travel documents or visas.

Seek Two Britons.

Athens police attempted to trace two mysterious Englishmen who visited Insull last night. After the vistors' departure it was reported Insull and his wife appeared pleased.

Mrs. Insull, refusing to say a word which might betray her husband's activities, remained in custody tonight.

Police insisted the disappearance was carefully plotted and government officials professed complete ignorance of the escape.

The American Minister, Lincoln MacVeagh, called on the foreign minister tonight and lodged an official protest in connection with the disappearance of Insull.

A man who claimed to have witnessed the precipitate leave-taking said a woman accompanied Insull, who also was garbed as a woman, in an automobile to board an express for Paris.

Mrs. Insull said she did not know the destination of her husband, whom the United States had twice sought unsuccessfully to extradite.

Continued on Page 3, Column 3.

Duke of Gloucester Falls in Steeplechase

Chippinghurst, England, March 15 (AP).—The Duke of Gloucester was thrown today while riding in the South Oxfordshire point-to-point steeplechase here.

His horse fell at a fence. The Duke is the third son of King George and is considered an excellent horseman.

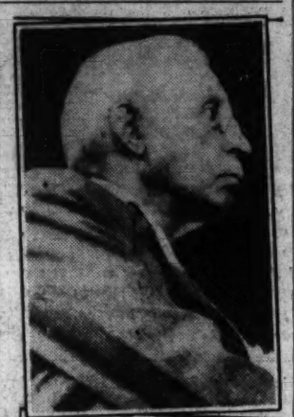

Associated Press Photos.

MR. AND MRS. SAMUEL INSULL.

Two Are Killed, Six Injured In Auto Crash

Five Autos Pile Up on Bladensburg Road; Nurse, One Driver Dead.

Two persons were killed and six were injured in a five-car crash last night in the 2900 block of Bladensburg road.

Miss Babe Pardee, 35, of Congress Heights, a nurse at St. Elizabeths Hospital, died a few moments after her leg was torn off when she was caught between the colliding automobiles. Stepping off a bus to visit a friend Robert Otto Wolf, of the 2600 block of Bladensburg road, Miss Pardee was crushed when a car attempted to pass another traveling north along the pike and in doing so struck a third automobile being driven in the opposite direction.

The driver of the roadster, which was struck in the first crash, was Robert R. Brown, of the 100 block of Third street northeast, police say. Samuel Egan, one of the victims, was taken to Casualty Hospital. According to a police report, Egan died shortly after being admitted to the hospital.

The truck is owned by Warren Himmelright, of Hernston, Va. The driver has not been identified.

Several other passengers of the colliding cars, were injured.

Twenty minutes later, a fourth car traveling from Washington to Baltimore, struck the wreckage and its occupants were injured.

Still more injuries occurred when another automobile, described by police as traveling at a high rate of speed from Washington to Baltimore, sideswiped a lighter machine coming in the opposite direction, turning over the car before caroming off into the crowd of people gathered around the accident.

While screams of the injured threw the neighborhood into a frenzy, ambulance attendants, police and firemen worked frantically.

Lindy Spurns Second Plea To Aid Probe

Flier Again Wires Dern Army Is Invading Private Field.

Air Leader Scheduled to Testify Today on New Mail Bill.

By Felix Bruner.

Col. Charles A. Lindbergh for a second time refused to serve on Secretary Dern's committee to investigate Army aviation.

"I do not feel that I can take part directly or indirectly in the operation by the military forces of American business and commerce," Lindbergh said yesterday.

His telegram was in reply to a message from Secretary Dern asking him to reconsider his first refusal to serve on the committee with Clarence Chamberlin and other noted aviation authorities.

In his first refusal Lindbergh expressed the opinion that the use of the Army to carry the mail was "unwarranted and contrary to American principles."

Dern replied that the flier had a misconception of the purposes of the committee and that it was expected to go into the entire subject of Army aviation.

Cites Invasion of Business.

Lindbergh's second message said:

"I want to thank you for your telegram and to assure you that I deeply appreciate the honor of being asked to serve on the committee.

"I do not feel that I can take part directly or indirectly in the operation by the military forces of American business and commerce.

"The Army is now being used to operate the commercial air-mail system. Consequently I regret extremely to reply again that I do not feel I can serve on a committee which is charged to study and report upon the performance by the Army Air Corps in its mission to carry the air mail and directed by Executive order."

Following receipt of the message Dern said he was sorry that Lindbergh did not see fit to serve, and that he had hoped to have the benefit of the flier's services.

The message to Dern was the third one in which Lindbergh has expressed himself on the subject of using the Army to carry the mails. The first expression of opinion was contained in a message sent directly to President Roosevelt. Lindbergh is expected to amplify his statements when he appears today before the Senate Postoffice Committee.

In sharp contrast to Lindbergh's refusal to serve, Chamberlin yesterday called at the White House and received the President's thanks "for coming down and assisting in whatever way I can."

Nine Army Routes Ready.

Meanwhile the Postoffice Department announced nine routes over which the Army is expected to carry mail when the service is resumed, but indicated that the time of resumption would depend on the Army itself. It was indicated that

Continued on Page 2, Column 4.

Crew Lost as Ship Capsizes in Storm

Finnish Motor Vessel Sinks Near Scotland.

Wick, Scotland, March 15 (AP).—The motor vessel Meta capsized at the entrance of the harbor here tonight and all members of the crew were believed lost.

Lifeboat crews were unable to reach the vessel due to a storm but heard the cries of the doomed men.

The Meta, formerly Lydie, is of 1810 gross tons register and was built in 1887. She is owned by A. B. Tramfart, of Helsingfors, Finland.

Add Congressional Delicacies: Bird Potpie—a la Starling

Sing a song of sixpence,
Pocketful of rye;
Fifty-odd starlings
Baked in a pie!

With apologies to the author of the old nursey rhyme and the King before whom the four-and-twenty blackbirds were served, South Trimble, clerk of the House, yesterday served a pie fit for the House leaders.

After conducting a secret and one-man hunting expedition the night before on the Capitol grounds, Trimble issued an invitation to attend a luncheon in the House restaurant at which the principal dish would be reedbird pie, a great delicacy.

Speaker Henry T. Rainey, Majority Leader Joseph Byrns and others arrived on time and hungry for the luncheon. After the first helping of the pie, they asked for more.

"My," remarked Byrns, "that's the best reedbird pie I ever tasted."

The others agreed that it was delicious. When the luncheon was over, there was not enough pie left to feed the House restaurant cat.

Trimble did not disillusion his guests, but let them return to the House floor and brag to their colleagues about the delicious pie they had tasted.

"I had heard so much about starlings being made into pie that I just thought I'd try it," Trimble explained afterward.

The restaurant cook, he said, prepared the dish just as he would any bird pie, with plenty of seasoning, onions and potatoes.

While Trimble made no claim to solving the eternal starling problem for the Capital, he admitted that his procedure would help. If every eight persons consented to eat 50 starlings, he said, that would be a lot of starling pie. And a lot of starlings would of necessity disappear.

It might be added, though not by Trimble, that some cocktails were reported to have preceded the starling pie. And that may explain, in part, the appetites of the guests.

Besides Speaker Rainey and Byrns, the guests were Representative Buchanan, chairman of the House Appropriations Committee; Representative Sumners, of Texas; Representative O'Connor, of New York; Representative Prall, of New York, and Representative Arnold, of Illinois.

Loses PWA Post

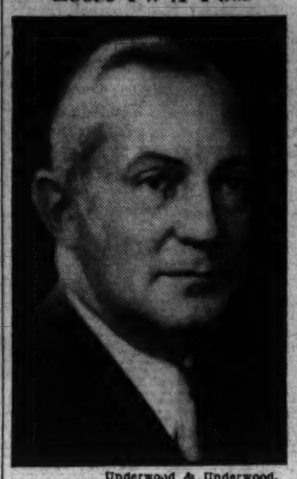

Underwood & Underwood.

L. W. ("CHIP") ROBERTS, JR., former Treasury assistant, who was dropped from the executive board of the Public Works Administration yesterday.

Restored Pay Action Held Up By Legal Quirk

House Special Order Due; Senate Seeks to Send Bill to Conference.

Another delay in passage of the independent offices bill, carrying pay restoration for Government employes, appeared probable last night, as the measure was involved in a parliamentary tangle.

The bill will be a special order of business in the House again today, the third time it has come up this week. Just before the House adjourned yesterday, Representative Woodrum (Democrat), Virginia, chairman of the subcommittee in charg of the bill, announced he would make a motion that the House insist on its amendments.

The Senate has asked for a conference on the difference between the House and Senate amendments. The question of whether the bill should go to conference or the House should stick to its guns will reopen the whole fight on the measure.

The Senate amendments provide for restoration of the entire 15 per cent pay cut. The House amendments provide for immediate restoration of 5 per cent and an additional 5 per cent July 1. There also is a difference of $90,000,000 in veterans' pension increases provided by the House and those provided by the Senate.

If the measure goes to conference, it ip srobable that it can not be agreed upon before next week.

Meanwhile, Chairman Connery of the House Labor Committee said he would insist that the House accept the Senate amendments.

Should Connery's motion be adopted, the bill would then go to

Continued on Page 11, Column 5.

Woman Convicted As Jail-Break Aid

Sentence Is Deferred on West Virginian.

Huntington, W. Va., March 15 (Spl.).—In Federal District Court here today, Mrs. Richard Kelly, of Princeton, was convicted of aiding in the escape of two Federal prisoners recently from the Mercer County Jail. Sentence was deferred.

Mrs. Kelly smuggled saws into the jail and furnished an automobile in which William Mullens and William R. Albert escaped, according to Government charges.

Sheriff J. C. Fanning of Mercer County was recently sentenced to four months in the Lee Hall (Va.) Reformatory on a charge of negligence in the break. C. W. Thornton, former Mercer jailer, also was convicted, but disposition of his case was deferred.

Longshoremen for Strike.

Tacoma, Wash., March 15 (AP). Tacoma offices of the secertary of the International Longshoremens' Association today reported 86 per cent of the vote cast by longshoremen of eight ports were for a general strike of the 12,000 Pacific Coast longshoremen.

'Chip' Robert Loses PWA Board Post

President Replaces Young Executive With Admiral.

No Explanation Is Made of Unexpected Transfers.

L. W. "Chip" Robert, jr., recently relieved of most of his duties as Assistant Secretary of the Treasury in charge of building, yesterday was dropped from the executive board of the Public Works Administration by order of President Roosevelt.

Robert was replaced on the board by Admiral Christian Joy Peoples, who took over most of his work in the Treasury. Admiral Peoples was named director of procurement of the Treasury. He handles all the building work that formarly passed through Robert's hands.

There was little explanation offered for the Public Works move. Secretary Ickes, PWA administrator said:

"When the President issues an order, it is usually obeyed."

However, it was felt that the action was simply a "follow-through" on the previous curtailment of Robert's duties. As chief of the division in charge of public buildings, his membership on the PWA board was considered essential. Relieved of his building responsibility, his primary importance to the board was lacking, and with Admiral Peoples directing building, the membership was simply switched.

When control of public building was taken away from Robert, the move was considered as part of Secretary of Treasury Henry Morgenthau's broad "cleaning out" of his department to install key men of his own choosing. Robert was one of the most popular among younger Government officials.

Reports were circulated at the time of the change in the Treasury that Robert would resign, but these failed to materialize.

Secretary Ickes said he had no intimation of the removal of Robert from his board. The first he knew about it, he said, was when Admiral Peoples appeared for a meeting and announced the President's decision.

Quakes Strike More of Utah

Children Escape as Wall of School Collapses During Shocks.

Salt Lake City, March 15 (AP).—Four earth tremors were felt here today and some 30 new shocks were reported about the north end of Great Salt Lake, where muddy water flowed afresh from wide cracks opened in the earth's crust by Monday's quakes.

From Snowville, Utah, a town of 250, near the Idaho border, came reports of a narrow escape by school children there.

A wall of a one-story schoolhouse collapsed and the building was otherwise damaged Monday. The pupils had been dismissed just a short time before.

S'No Wonder They Forgot About Snow

Removal Hearing Dropped as Cold Vanishes.

Where are the snows of yesterday?

Balmy weather yesterday led members of the House District Committee to believe that spring is here and that winter has gone.

Although a hearing had been scheduled before the streets sub-committee on the Jenckes snow removal bill, Representative Patman (Democrat), of Texas, cancelled the hearing on the ground that the bill is no longer timely.

The bill would have provided a penalty of $5 a day on property owners who refused to remove snow from the sidewalks in front of their property.

Auto Labor Crisis Put Up to Johnson; Green Indorses Wagner Bill

Senators Told Chaos Will Follow Strikes

Permanent Control Held Only Way to Preserve Industrial Peace.

Gaunt specters of strikes now in the fomentive stage were dangled before a Senate committee yesterday by William Green, president of the American Federation of Labor, in approving the Wagner bill for a permanent National Labor Board.

Urging immediate action to prevent chaos, he charged the automobile industry "is on the verge of one of the greatest strikes in history."

Green was among half a dozen sociologists and workers' representatives who converted the Senate Interstate Commerce Committee hearing into a field day for defense of labor. They envisaged the Wagner measure as a "potential cornerstone of international justice."

Reporters learned Ernest T. Weir, president of the strike-ridden Weirton Steel Co., Clarksburg, W. Va., and arch enemy of the National Labor Board, would appear before the committee later to explain his split with the NRA and criticize the Wagner proposal. He probably will reply to Green, who yesterday barked:

"If I had my way, I would pillory Mr. Weir as a public enemy."

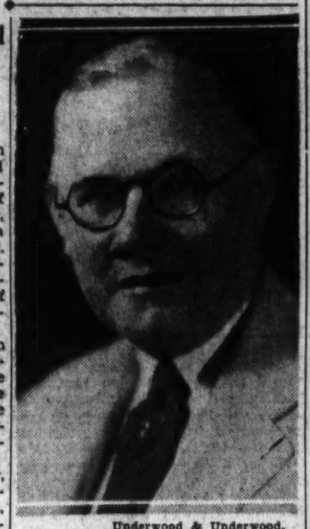

Underwood & Underwood.

WILLIAM GREEN.

John L. Lewis, president of the United Mine Workers of America, will testify today. He is a cham-

Continued on Page 11, Column 1.

U. S. Assumes Grand Coulee Dam Project

Action Relieving State of Washington Strengthens U. S. Power Status.

Uncle Sam took another stride into the power business yesterday when Secretary of the Interior Ickes announced the huge Grand Coulee dam and power project on the Columbia River would be constructed and operated by the Federal Government.

Decision to operate the "Muscle Shoals of the Northwest" as a Federal establishment places Government power production in a third important geographical division of the Nation. The Government will take over the project from the State of Washington, which originally planned the development as a Public Works Administration project.

The development, located in the eastern part of Washington, 75 miles west of Spokane, will be linked with another Federal project on the Columbia at Bonnerville, Oregon. The two Columbia River power dams, combined with the power output of the Casper-Alcova projects in Wyoming, another Federal undertaking, will annually generate millions of horsepower of energy, and will be an extensive source of power for private consumers in the Northwest.

The Northwest will be the third sector in which Federal plants will produce power. The other two are the Tennessee Valley of the Southeast, where output of Muscle Shoals and other dams will be used, and

Continued on Page ", Column 1.

Why Does a Fish Cross The Road? To Get, Etc.

Edmonton, Alta., March 15 (AP).—Why does a fish cross the road?

That question, usually applied to chickens, is finding an answer in the Cold Lake district.

Flood waters of Stoney Creek washed gaping holes in Cold Lake highway. Jackfish, stranded in the pools, have been jumping across the road trying to get back into the creek.

NRA Bids Ban Hits Ford, Big Pay Advocate

New U. S. Order Stipulates Compliance Certificates Must Be Signed.

By Leon Dure, Jr.

Loopholes in the Government's boycott of those who do not fly the Blue Eagle—notably Henry Ford—were plugged by another Executive order of President Roosevelt yesterday.

Hereafter, bidders for Federal contracts must not only actually comply with provisions of their NRA codes, but must also sign certificates of compliance, something the Ford Motor Co. has consistently failed to do.

Since the Detroit manufacturer now is engaged in raising wages and otherwise furthering the purposes of the recovery campaign—to say nothing of public utterances favorable to the Administration—the order was not without ironic implication.

For it stiffens requirements to such a point as is believed will enforce an airtight boycott on that class which has stood aloof from the Recovery Administration, obeying its edicts but taking no part in its regimentation.

Thus, it is expected to bring to the forefront again the celebrated Ford case, which has languished since last fall when Comptroller General J. R. McCarl held that the original boycott order of August 10 did not restrict Mr. Ford.

In that case, involving the purchase of trucks for the Civilian Conservation Corps, Comptroller McCarl ruled the order could apply to manufacturers as well as dealers who actually submitted the bids, but that no "affirmative assent"—such as a certificate of compliance—was required.

Hence, allotments of Ford trucks have been duly purchased, in cases

Continued on Page 2, Column 5.

Rails Sued for Taxes.

St. Paul, March 15 (AP).—Actions against seven railroads operating in Minnesota to recover $1,029,262 allegedly due in gross earnings, taxes and penalty from 1921 to 1930 were filed today by the State of Minnesota in Ramsey County District Court.

Board Hearing Fails to Bring Accord With Employers.

NRA Head Meets Manufacturers

They Refuse to Recede From Stand Against Unions' Claims.

The threat of bitter labor warfare in the automobile industry drew National Recovery Administrator Hugh S. Johnson into the role of peacemaker yesterday, after the National Labor Board apparently had passed the problem along to him by recessing the meeting called to consider it.

The Labor Board had conducted hearings yesterday and the day before on the question of union rivalry, which threatens to throw the industry into a paralyzing strike.

During the hearings, employers flatly refused to recognize an American Federation of Labor Union as such. They disregarded pleas of William Collins, A. F. of L. organizer, to sit in on a conference in an endeavor to iron out the trouble, and left the hearing room after presenting prepared statements.

Refuses to Enter Pact.

Faced with this situation, the Labor Board, after only an hour and a half of executive session, adjourned.

Meantime, Johnson was closeted with W. S. Knudsen, executive vice president of the General Motors Corporation, who had declared that the Buick company, for which he spoke, would not enter into any contract with a federation local. Walter C. Teagle, head of the Standard Oil Co. of New Jersey and a member of the board, also was present. Johnson already had talked with Collins, whose testimony during the NRA field day had deeply impressed the administrator.

A few minutes before yesterday's hearings closed, Collins declared:

"The board is our last resort. The companies gave no information, except a statement showing as to how they have violated Section 7 (a) of the law and decisions of the Detroit Regional Labor Board. They always say they respect the Government and then they refuse everything. I don't see why the board can't get these manufacturers here for a conference—if the board has that power—to start collective bargaining."

Board's Functions.

Vice Chairman Clayton Williams explained to him the board had two functions, to make a record at which both sides could present their case and to consider the record in executive session. "Whether or not the manufacturers sit here is not for this board to decide in this record-making stage," he explained.

"Our discharged members are walking the streets," pleaded Collins. "I don't want any technicalities of this board to give these men the idea they can't get collective bargaining from this board. We simply can not go back to our men and say we had a round table conference

Continued on Page 3, Column 5.

4 Hurt as Byrd Plane Crashes

Antarctic Test Hop Ends in Cuts and Jolting for Explorers.

Little America, March 14 (Delayed) (AP) (By Mackay Radio).—Four members of the Byrd Antarctic expedition escaped serious injury today when one of the expedition airplanes, piloted by Lieut. Comdr. Isaac Schlossbach, crashed on a test flight and was wrecked. They suffered slight cuts and were severely shaken up.

Rear Admiral Richard E. Byrd immediately sent a second plane out on a test flight which was pronounced satisfactory and the plane took off for the Southern base with supplies.

Schlossbach took off with three other expedition members, Arthur A. Zuhn, Mount Pleasant, Iowa; Fred J. Dustin, Revere, Mass., and Harry Young, New Zealand, as passengers. As Schlossbach flew past the camp the ship began to sag and wobble and Admiral Byrd shouted orders for fire-fighting equipment and a crew rushed for the chemical tanks.

Slowly the plane came down, and then it struck the ground, piling the four occupants in a mass inside the cabin. Schlossbach cut the switch just before the crash.

Ship Pulled Off Beach.

San Francisco, March 15 (AP).—The Norwegian motorship Tai Yin today was pulled from the sandy beach at Point Reyes, 30 miles north of here where she grounded yesterday during a fog, and the vessel proceeded to this port.

Blood of Measles Victims Needed to Save 10 Children

Ten children at Children's Hospital are facing death unless they can be given blood transfusions from persons who recently have recovered from measles.

The children are suffering from complications brought on by the disease now epidemic in Washington.

Only "convalescent serum," blood from persons convalescing from measles, is of any value. This means that the blood probably must be that of other children, because adults rarely have measles.

In answer to a call by Dr. Kenneth O'Toole, head of the laboratory at the hospital, more than 200 persons offered their blood, but it was found that none of them fulfilled the requirements.

Dr. O'Toole is hoping that boys and girls over 10 years of age will volunteer. He also hopes to find some adults who may recently have had the disease.

Among the patients are a brother and sister, Daniel Evans, 2, and Mary Louise Evans, 14 months. Their mother, Mrs. Charles Evans, of the 300 block of Indiana avenue northwest, joined with Dr. O'Toole in his appeal.

New-Found Vaccine Guards Mice From Sleeping Sickness

By Howard W. Blakeslee.
(Associated Press Science Editor.)

New York, March 15.—A vaccine which gives from one thousand to one million fold protection to mice against St. Louis sleeping sickness of last summer was announced tonight by the Rockefeller Institute for Medical Research.

The Rockefeller discoveries go far toward clarifying some of the most baffling things which have hindered physicians in coping with lethargic encephalitis outbreaks. They arise from the discovery, announced last November, of the virus which caused the St. Louis outbreak.

The new steps are described tonight in Science, the technical journal used by scientists to give their fellow workers first information. The Rockefeller work was done by Leslie T. Webster and George L. Fite.

The vaccine is the virus which came originally from brains of St. Louis sleeping sickness victims. Whether it acts as a protective vaccine depends on the part of the body into which it is inoculated.

Placed in the noses or the brains of mice, it was fatal. A hundred thousandth of a gram in the nose caused death, and a millionth of a gram in the brain was lethal.

But when this same virus was used as a vaccine injected under the skin it gave remarkable protection. Skin injections ranging as small as one hundredth to one millionth of a gram of virus, protected the mice against a million doses of the virus in the brain, and against a thousand of them in the nose.

Further Silver Action Barred By Morgenthau

Says Stock Inquiry Shows Backers of Metal Are Not Disinterested.

Secretary Morgenthau's expressed opposition to any action concerning silver purchases was viewed yesterday as ending the possibility of silver legislation at this session of Congress.

The Secretary expressed himself to eight members of the House Coinage Committee who called on him to determine his attitude.

Following the visit of the committee members, Morgenthau revealed that the Treasury Department had been making an investigation into the silver holdings of advocates of silver legislation and had found them "not entirely disinterested."

Morgenthau expressed the belief that the Administration "has found a combination of circumstances which is pulling this country out of the depression."

"As long as the present combination works, why change it?" he asked.

Meets Argument With Charts.

"If something goes radically wrong and we see we are going into another nose dive then we would get busy," he said. "But as long as things are going a little better each week, I think it is a good time to sit tight."

Morgenthau said the purpose of the Government's investigation of the ownership of silver speculative stocks on the New York market was frankly for the purpose of determining whether silver advocates were silver speculators. He said the report had not been completed and may never be made public.

The Coinage Committee members urged upon Morgenthau the desirability of silver legislation as a way out of the depression. He met their argument with price charts. One of the charts showed wholesale commodity prices for the entire world.

1,544,000 Ounces Received.

"It seems as though the United States is doing a little better than any other country," he said.

"I told the Representatives that we are constantly studying silver; that we feel that if the world ratifies the London silver agreement we are going a long way in taking care of the surplus silver for the next four years.

"I have an open mind as to what the next step should be. I still have to be shown that silver alone is a cure-all."

Morgenthau said producers are not turning in large quantities of silver to the mints under the President's guarantee to take a minimum of 24,000,400 ounces annually for four years at an average price of 64½ cents an ounce.

When asked the reason, he replied "gambling on the price."

Only 1,544,000 ounces of silver have been received by the mints between the President's proclamation December 21 and March 9.

2 Bills Reported Favorably.

The Representatives who saw Morgenthau were Somers, New York, chairman; White, Idaho; Swank, Oklahoma; Dies, Texas; Fiesinger, Ohio; Murdock, Utah and Burke, Nebraska, all Democrats; and Perkins (Republican), New Jersey.

The visit to the Treasury followed the action of the committee last Saturday in ordering reported favorably two bills dealing with silver. One is the Dies bill providing that foreign countries may pay with silver for agricultural products produced in the United States, the silver to be used as a basis for new currency. The other, the Fiesinger bill, would authorize the Government to purchase up to 1,500,000,000 ounces of silver in an attempt to lift commodity prices to the 1926 level.

Fiesinger has unged the Democratic Steering Committee to allow consideration of his bill, but the committee has not acted and it is understood the author of the measure was given little encouragement.

Ousted Minister Changes Church

Rev. B. L. Shipman Takes Baptist Post.

Richmond, March 15 (AP).—The Rev. B. L. Shipman, whose resignation from the Virginia Southern Methodist Conference was accepted last October, was announced today as associate pastor of Immanuel Baptist Church here.

The Rev. Mr. Shipman offered his resignation several months after a church appeals committee had set aside a verdict of the Virginia Conference trial board which found the minister guilty of conduct unbecoming a minister and expelled him. The appeals committee reinstated him and said there were mitigating circumstances involving acceptance of two glasses of eggnog at a Christmas party.

Although reinstated, the Rev. Mr. Shipman submitted his resignation. Meanwhile he had associated himself with the Baptist Church.

Motor Tag Prices Lower in Virginia

Distribution Expected to Be Over April 1.

Richmond, March 15 (AP).—Virginia's passenger automobile owners are not digging so deeply down into their jeans when they step up to the window today to purchase their 1934-35 State license tags.

The price of the tags dropped as low as $8 in some cases. Generally the price of the tag was between $12 and $15, under provisions of the law, which has reduced the price to 40 cents per hundred pounds weight.

The new tags—they have a black background with white numerals—went on sale at 107 depots throughout the State early today. The division of motor vehicles hopes to have practically all of the tags distributed by April 1.

Darrow's NRA Board Hears Powers Challenged

Associated Press Photo.

A challenge of its authority over proposed changes in NRA codes marked the opening hearing conducted by the board appointed to consider complaints from small business enterprises. Left to right, of the board, are Samuel C. Henry, Chicago; W. O. Thompson, New York; Clarence Darrow, Chicago; John F. Sinclair, New York; Fred P. Mann, sr., Devils Lake, N. Dak., and W. W. Neal, Marion, N. C. The challenge of authority came from the National Electrical Manufacturers Association.

Mail Policies Are Defended By Robinson

Administration Strikes Back at G. O. P. for First Time.

By Franklyn Waltman, Jr.

Flaying Senate critics of the Roosevelt air-mail policy as "hack politicians," Democratic Leader Joseph T. Robinson yesterday declared that the canceled contracts had been tinged with "fraud, collusion and illegality," and were accomplished "with the connivance and the incitement of Postmaster General Walter F. Brown and some of his chief deputies."

Replying to Republican speeches holding there was "no fraud" in the making of the contracts and that the President had sent ten Army fliers to their deaths, the Arkansan made the first detailed and formal defense of the Administration's position.

Meanwhile, the Senate Postoffice and Post Roads Committee announced that today it would hear Col. Charles A. Lindbergh, who twice in 12 hours refused to serve on the Dern committee of inquiry into Army Air Corps mail operations. Col. Lindbergh, with Clarence Chamberlin, will testify regarding the bill permanently revising air-mail laws.

The committee yesterday heard Brig. Gen. William Mitchell, stormy petrel of the Army some years ago when his criticism of aviation policy led to his courtmartial, a reprimand and his subsequent resignation from the Air Corps. Close friend of President Roosevelt, Gen. Mitchell is now very much in the National aviation picture.

Leaving his Middleburg (Va.) farm and horses, the former flier came to the Capitol attired in tweeds and reiterated to the committee his already well-known views. He thought American aviation was "ten years behind," that the pending bill was "a step in the right direction" but that the Government should continue to carry the air mail and subsidize passenger airlines.

Gen. Mitchell urged a concentration of all Government aviation activities in one agency, a proposal which it appears is now receiving favorable consideration from the Roosevelt Administration, with the possibility that the former Army air chief might head such an agency.

The high light of the day's aviation developments, however, was the careful, studied defense which Senator Robinson made of the Administration's policy. As the Democrat read his prepared speech, Senator Fess (Republican), Ohio, leader of attacks on the Administration, listened attentively.

Senator Fess Visibly Embarrassed.

His face turned a vivid red, visible from the galleries, when Senator Robinson referred to the fee collected by the Ohioan's son from an air transport company. Later he said he would analyze for the Senate the testimony which Senator Robinson contended left no doubt whatever that the mail contracts were conceived in fraud.

"In the meanwhile I am glad of the opportunity to have heard the best possible defense of an indefensible action," Senator Fess added.

When the Arkansan had concluded, the Senate indulged in some fun over former Postmaster General Brown's high hat, which caused the Government to buy him a new automobile and the $20 hat recently given to Postmaster General James A. Farley by an aviation group in Texas.

"The recent cancellation of air-mail contracts because of fraud and collusion," asserted Senator Robinson, "was in keeping with the principles of morals and law, and the fraud of the contractors was accomplished with the connivance and the incitement of Postmaster General Brown and some of his chief deputies.

"Moreover, involved in the queer deals were extraordinary fees to connections of influential members of the Senate and other prominent politicians, which gave a political tinge to the whole matter and which brought about an attack on the present Administration by various hack politicians of the opposing political party."

Holds Defense Impossible.

He said these critics "could not defend the deals," they could not deny nor controvert "the confessions and other testimony which showed the former Postmaster General had deliberately called together the representatives of the aviation companies and arranged with them a program which utterly nullified the law in regard to awarding these contracts by competitive bids"—parcelling them out to three aviation combinations.

So the critics of the Administration, Senator Robinson continued, "seized" on the deaths of the Army fliers and undertook to put the Administration in the position of "deliberately and recklessly" sending men on a hazardous service for which they were unprepared and incompetent.

Enumerating by name the critics of the Administration Senator Robinson contended that they were drawing "a red herring across the trail of the collusive and fraudulent contracts" when they charge the Administration with "political murders."

He recalled that Maj. Gen. Benjamin D. Foulois, chief of Air Corps, had said the Army could handle the mail job, that 11 days had been given for preparation for the task, that none in that period had protested the inability of the Army and that after Army mail flights started there occurred "one of the worst periods of bad weather this country has known in a generation" and this contributed to the crashes.

Senator Robinson cited the law providing for cancellation of air-mail contracts where fraud or collusion was shown. He said the evidence was clear that the statute had been violated and the Administration's duty was to annul the contracts.

Turning to attack the Administration's critics, Senator Robinson cited the testimony of the Black committee paid by air mail companies to Lehr Fess, son of the Ohio Senator, and to Ernest W. Smoot, son of the former Republican Senator from Utah.

He pointed out that W. W. Atterbury, president of the Pennsylvania Railroad, and a former Republican National committeeman; R. B. Chandler, Los Angeles publisher and close friend of Herbert Hoover and the Mellon family were interested in the contracts awarded by Brown.

Bingham Sharply Scored.

Citing the Sunday statement of former Senator Hiram Bingham, suggesting none had advised the President the Army could carry the mails, Senator Robinson said it "presumed to critcize the President for unethical conduct."

"If one were disposed to reply in kind," the Democrat added, "it might be said that Mr. Bingham is the only Senator in 100 years to have been officially censured by the Senate for unethical practices. He is not regarded here as an authority on what constitutes ethical conduct.

"Perhaps one who surreptitiously introduced a lobbyist into an executive tariff hearing under the guise of his clerk or secretary might not see anything wrong in awarding contracts in defiance of the law," he added.

Senator Robinson, asserting that "perhaps the most barefaced instance of double-crossing the Government was the employment of the extension provision of the law to avoid asking competitive bids," cited some of the evidence before the Black committee.

Out of Brown's administration of the air-mial contracts, he continued, "greedy men prostituted the effort to encourage the development of aviation to their own selfish purposes" and became multi-millionaires. In concluding he said the "instances of crookedness I have recited are merely a tithe of the total amount."

Virginians Lose Taste for Beer

Weak Beverage Brings In Small Revenue.

Richmond, March 15 (AP).—Virginia's taste for 3.2 beer hit a heavy slump during February, figures from the State tax department indicate. In that month, $21,695.60 was collected in excise tax, the smallest amount for any month since the beverage was legalized.

The total collected by the State in beer taxes was, however, far above the estimated revenue. There has been paid into the State's coffers $238,778.04, with six months still remaining in which to reach or better the estimate of $300,000 for the entire year.

Receipts since beer became legal have been as follows: September, $63,410.94; October, $47,105.84; November, 36,581.65; December, $36,258.48; January, $33,725.53, and February, $21,695.60.

Nominations Near For Middletown

Burgess Doub Expected to Return for 23d Term.

Middletown, Md., March 15 (Spl.). Burgess George L. Doub has set Friday evening, March 23, as the date for the annual nominating convention when candidates will be named for Burgess and three commissioner places.

The Burgess will be chosen for one year and the commissioners for two years. The commissioners, whose terms expire this year are Charles B. Darner, Edgar H. Koogle and L. Osmond Derr. The holdover members of the board are Lewis P. Miller and Morris R. Holter.

Burgess Doub has served 22 terms in office and is expected to be renominated without opposition.

Air Quiz Post Again Spurned By Lindbergh

Flier Wires Dern That He Cannot Take Any Part.

Continued from Page 1.

all nine routes might not be started at the same time.

At the same time, the War Department issued a statement signed by Maj. Gen. B. D. Foulois, chief of the Air Corps, in which he declared "the Army Air Corps must be completely organized, equipped and trained to meet any National emergency upon 24 hours notice." Foulois is on an inspection trip preliminary to resumption of air-mail carrying.

Gen. Foulois declared that he "freely, frankly and without reservation" welcomed the opportunity for the Army to carry the mails.

He said that Army plans and policies for years have provided for frequent peace-time tests in order to determine whether the peacetime military fitness and efficiency of its personnel and material are adequate to meet any sudden Natinonal emergency. He pointed out that the air forces might be the country's first line of defense in event of such an emergency.

Should Be Well Trained.

"With this probability in mind," he said, "the air forces of our country should be as fully and completely organized, equipped and trained in time of peace as our Navy."

He said these peace-time tests should be carried out under conditions simulating war conditions.

"Army Air Corps peace-time tests," he said, "should be carried out under conditions which impose a reasonable amount of hardship, physical endurance, and even extra hazard, if necessary, in order that all pilots and mechanics may become at least partially inured in time of peace to the iron discipline and rigors of war-time service.

"The opportunity afforded the Army Air Corps to carry the air mail with but approximately ten days in which to prepare, constituted, in my belief, an ideal peacetime test of the Army Air Corps organization, equipment and training, and as chief of the Army Air Corps I freely, frankly and without reservation, welcomed this opportunity."

Gen. Foulois said he did not believe the hazards involved in carrying the mail were as great as those encountered by Army combat pilots in the normal performance of their duties. He repeated the statement he made in New York Wednesday that the public must be prepared for further fatalities in the Air Corps.

There Will Be Fatalities.

"With 25 years of flying experience behind me, I can frankly state that just so long as man flies there will be fatal accidents," the Air Corps chief asserted.

Gen. Foulois stressed the need for further development of aircraft safety devices and asked for sufficient appropriations to continue development of aircraft and accessories. He said that he had personally tested safety devices before permitting them to be used by other Army fliers.

The air-mail routes announced by the Postoffice Department include one from Newark to Atlanta and Jacksonville by way of Washington and one from Washington to Atlanta. There would be one plane on each route each day, the planes leaving one day and returning the next. Under this plan, only two mail planes would land in Washington each day.

Other routes include one round trip daily between Boston and Newark, one round trip daily between Chicago and Dallas, one round trip daily between Salt Lake City and San Diego, one round trip daily between Chicago and St. Paul, one round trip daily between Cheyenne and Denver, three round trips daily between Newark and Chicago, two trips both ways daily between Chicago and Salt Lake City, connecting with planes for San Francisco, thus forming a transcontinental route from Newark to Chicago to Salt Lake City to San Francisco.

Bingham Praises Lindbergh.

Former Senator Hiram Bingham, president of the National Aeronautic Association, yesterday described Col. Lindbergh's position as "unassailable."

"I think he was entirely justified in refusing to serve on the committee appointed by Secretary Dern to study the air-mail situation," he said.

Bingham expressed himself as disappointed in the advisory board appointed to study the performance of the Air Corps in carrying the mail. He said he believed pilots from the Army and Navy and civilian air experts should have been included on the board, which consists only of high Army staff officers.

NRA Loophole Plug Hits Ford, High-Pay Ally

New U. S. Order Stipulates Compliance Certificates Must Be Signed.

Continued from Page 1.

where Ford dealers happened to bid low, as the Recovery Administration was unable to produce any evidence showing the Ford company was not in fact complying with the automobile code.

Now, however, the Ford company faces the direct choice of signing certificates agreeing to abide by its code or going without Government business. The issue, which may well precipitate another controversy between Dearborn, Mich., and the Recovery Administraton, is expected to come to a head on the next award for automobiles.

The new Executive order stipulates that all invitations for bids, issued by any agency of the Government, including the numerous New Deal corporations, must contain a provision that bids include or be accompanied by certificates of compliance with the bidders' codes of fair competition. In the event no such code has yet been promulgated, the bidder must agree to abide by the President's reemployment agreement.

Others Out of Running.

Setting out that no bid will be considered which does not meet this condition, the order further stipulates:

"No agency of the United States and no Government contractor or supplier shall hereafter accept or purchase for the performance of any contract or purchase order or enter into any subcontracts for any articles, materials or supplies, in whole or in part produced or furnished by any person who shall not have certified that he is complying with and will continue to comply with each code of fair competition which relates to such articles, materials or supplies, or in case there is no approved code for the whole or any portion thereof, then, to that extent, with an agreement with the President as aforesaid."

These provisions likewise apply to all contracts and purchase orders authorized by any State, municipality, or corporation in connection with projects carried out, wholly or in part, with funds loaned or granted by the Federal Government. They are not, however, to restrict materials to those produced in this country "nor to require price differentials in favor or such materials."

Falsification Punishable.

The penalty for falsely certifying code compliance was set at $500 fine, or six months' imprisonment, or both, with the contractor liable for any expense occasioned by cancellation of contract.

Any disputes arising between a Government agency and any contractor are to be submitted to the administrator for industrial recovery—Gen. Hugh S. Johnson—for final determination. The order also allows Gen. Johnson to make specific exceptions in cases where he believes "justice or public interest will best be served thereby."

The new order goes far beyond the President's original order, which merely stipulates that bidders must comply with NRA requirements. In the first case, Gen. Johnson was overruled in the belief that certificates of compliance were required and the new order strengthens his hand by just this requirement.

Meanwhile, the Ford case has simmered down to the lengthy dispute with employes of the Edgewater, N. J., and Chester, Pa., plants. No final determination has yet been reached concerning whether the motor company actually is recognizing the "collective bargaining" principle of the NIRA.

Bloom Funeral To Be Held Tod

Congregational Church Divine Expires.

Funeral services for the Rev. Dr. W. Knighton Bloom, 68, of 1601 Argonne place, Eastern secretary of the Congregational and Christian Church Extension Board, who died Wednesday night, will be held at Broadway Tabernacle today at 4:30 p. m. Burial will be tomorrow morning in Jackson Heights, Long Island.

Dr. Bloom had made his home here since 1927.

On February 1, 1866, Dr. Bloom was born in Dorcester, Yorkshire County, England. He was ordained minister in the Congregational Church in 1898, and in 1900 became a naturalized citizen of the United States. He was president of the board of directors of the Country Life Academy, Star, N. C, and a member of the alumni council of the University of Chicago. He contributed articles frequently to church publications.

Dr. Bloom is survived by his wife, Mrs. Emma Mills Bloom, and a son, William Knighton Bloom, of New York.

Mission Worker In Jefferson Dies

Mrs. Georgia L. Campbell Was Ill Long Time.

Charles Town, W. Va., March 15 (Spl.).—Mrs. Georgia Locke Campbell, missionary worker of Jefferson County, died yesterday after a long illness at Christ's Church Mission, near Rock Ferry.

For the past year she had charge of the mountain mission. She was the widow of G. L. Campbell and the daughter of John C. Campbell and Elizabeth Riley Campbell, of Berryville, Va. She is survived by two sisters, Mrs. W. C. Stump, Washington, and Mrs. John Ritchie, Cleveland.

Funeral services will be tomorrow at the Zion Episcopal Church, with interment in Berryville.

Winners of Poetry Contest

Harris & Ewing Photo.

These are the winners of the poetry contest of the University Club of Washington. Loy E. Colladay, of Winchester, Va. (upper left), has been deaf since he was 8 years old, but still he won first prize with a poem describing the roar of the surf. The other winners are Earl Sallenberger, of Galludet College (top row, right); John Coulter (bottom row, left), Miss Marian Rueth, of Silver Spring, Md., and Robert True, of Washington.

Dry Test

Inmate Challenge Penalty Given in 1933.

Although he pleaded guilty of violating the National prohibition act and was sentenced in June, 1933, Harry T. Johnson yesterday obtained a writ of habeas corpus in the District Supreme Court to test the validity of his imprisonment.

He was sentenced to serve from a year to a year and a half and claims that the sentence now is without force because of the recent United States Supreme Court decision wiping out prosecution of Volstead act offenders.

The petition was filed by Johnson as his own attorney. In pursuance of the writ, Justice Daniel W. O'Donoghue ordered a hearing March 19.

Ickes Shifts Power Over Pwa Roads

Inspection Authority Is Given to Bureau.

Supervision and inspection of road projects of States and counties financed by the Jublic Works Administration have been transferred to the Bureau of Public Roads, Secretary Ickes announced yesterday.

The move will relieve the inspection division of PWA of the responsibility of caring for such roads and highways. Inspectors of the roads bureau will check all work.

Among the road projects transferred to the Bureau of Roads is a loan and grant project of Maryland involving $5,411,866 of PWA money. Other large projects include programs in New York, New England and Missouri.

SPECIAL NOTICES

SPECIAL RETURN-LOAD RATES ON FULL and part loads; to all points within 1,000 miles; padded vans; guaranteed service; local moving also. Phone NA 1460. NAT'L DEL. ASSOC., INC., 1317 N. Y. ave.

EGGS 4 doz., strictly fresh, delivered for $1; from Shenandoah Valley, Va.; baking chickens, 25c lb.; frying chickens, 28c lb. Also country sausage, 29c lb. Decatur 4328-4326.

PRIVATE SECRETARIES
Earn real money—we are in demand
Beginners' and Review Courses in Gregg and Boyd Shorthand and all secretarial subjects. Touch typing 6-8 weeks. Civil Service speed dictation classes. Free placement to graduates, opening hourly. Inquire today. BOYD BUSINESS UNIVERSITY, 1333 F St. NW. Nat. 2340.

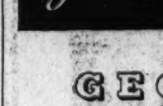

"The Life of Our Lord" by Charles DICKENS
Starts Today in The Washington News

Hickey-Freeman
CUSTOMIZED CLOTHES
LLAMANDO TOPCOATS
A fine weaver learned the secret of the Andes, the lost art of weaving llama wool into cloth. He confined his luxurious new fabric to HICKEY-FREEMAN. Topcoats of this cloth, called llamando, have caused countless enthusiastic wearers to label it "the finest man's coat made."
$65
Goldheim's
Apparel for Gentlemen . . . Established 1875
1409 H Street N.W. NAtional 1409

Top-grain Cowhide
Fitted O'Nite Case
$10.95
18-inch size . . . 9 useful fittings . . . black or brown topgrain cowhide case . . . silk moire lining . . . jade, blue or brown fittings.

BECKERS
1314 F Street N.W.

Ireland's precious cargo has arrived!

GEO. ROE IRISH WHISKEY
THE long-awaited cases of IRISH—the cherished "whiskey of the connoisseurs"—are in America! Genuine Geo. Roe Irish with the flavor that reminds you of grand *old American*, but with the famous bouquet of Irish. All straight whiskey 10 years old . . . at a price that will do your heart good.
ALL STRAIGHT WHISKEY!
Every drop at least 10 YEARS OLD!
Copr. 1934, Schenley Wine & Spirit Import Corp.
A Schenley PRESENTATION
TRY AN "IRISH HIGHBALL"
Wholesale Distributors in Washington for the above Schenley Products
INTERNATIONAL DISTILLING and DISTRIBUTING CORPORATION
Washington Offices and Warehouse
917 E Street N. W. Phone NAtional 8363
This advertisement is not meant as a solicitation of orders where State laws forbid.

Parley on Alleged State Debt Called

Collector's Interpretation of Contract Is Involved.

Richmond, March 15 (AP).—A conference between State fiscal officers and Geddes H. Winston and his counsel, will be held next week in an effort to untangle his alleged debt of $18,160.60 to the Commonwealth.

Winston is a collector of delinquent taxes for the State comptroller under a contract. Recently an audit revealed, the comptroller's office asserts, that he received more than $10,000 in commissions during each of several years just passed. Senator Hill Montague, counsel for Winston, has said that the matter is a civil one involving the interpretation of the contract between Winston and the State.

The conference was originally set for today.

Vinton Mayor Declines To Run; 5 Nominated

Roanoke, Va., March 15 (Spl.). Mayor H. H. Dowdy, of Vinton, Roanoke suburb, has declined to stand for reelection after serving two terms, and five persons were nominated for the post at a recent mass meeting. They are D. F. Herman, J. H. Moseley, J. W. Reynolds, C. C. Crockett and Arthur Craddock. Herman and Moseley are members of the town council.

Seven persons were nominated for town council. The election will be in June, and winners will take office in September.

U.S. Takes Over Grand Coulee Power Project

Action Relieving State of Washington Intrenches U. S. in "Business."

Continued from Page 1.

the Boulder Dam development of the Southwest.

The Grand Coulee development is a $62,000,000 project. The project was approved by the PWA in July, and $63,000,000 was allotted for the work.

Secretary Ickes explained yesterday, however, that because the project ran counter to provisions of the State of Washington's constitution, it had been decided to drop State participation and take over the development as a Federal project. It will be handled by the Bureau of Reclamation of the Interior Department.

To affect the transfer to the Federal Government, the PWA reconsidered all previous allotments and resolutions adopted on the matter, Ickes said, and authorized the change. A sum of $15,000,000 was made available to the Reclamation Bureau to finance construction of working quarters and a bridge and other preliminary work.

Primary importance attached to the announcement was seen as the actual carrying out of an extensive Federal policy of establishing Government-owned power plants. Muscle Shoals and the Tennessee Valley, Boulder Dam, the Grand Coulee and its two associated dams, in addition to other smaller irrigation and power developments undertaken by PWA in Western States, will produce an amount of electrical energy rivaling the output of many large power groups throughout the country.

Inspired by Ickes.

This production will place the Government deeply in the power business, in many places, as direct rivals of private power development. This situation finds its counterpart, if not part of its inspiration, in the attitude of Secretary Ickes on Government-owned power production. The Interior Secretary, it is known, holds a belief that naturatl power resources of the Nation should be utilized directly for the people, rather than through private industry.

The Bonneville, Oreg., development on the Columbia already is in the process of construction by Army engineers. This dam, whose power area will supplement that of the Grand Coulee, will be paid for with a $20,250,000 PWA atllotment. The total cost, with all developments included, will be around $31,000,000. In addition to creating power and aiding flood and erosion control, this will make the Columbia navigable up to the mouth of the Snake River, in Idaho. Bonneville is 40 miles above Portland, Oreg.

The Grand Coulee development in eastern Washington, however, will nearly dwarf the Bonneville project. The Grand Coulee Dam alone will cost $40,000,000. Its power plants will cost $19,137,971, and interest during construction is estimated at $2,963,000.

The dam will be situated atbout 22 miles north of Almira, Wash., and will be 335 feet high and 3,430 feet long. It will back up a lake 50 miles long. The original equipment in the power plant is planned to produce 700,000 horsepower with room for addtional installations.

Explaining the conversion of the project to the Federal Government, Secretary Ickes commented:

"Representations made concerning the State's ability to fulfill the conditions of the allotment did not materialize because of constitutional, legislative and legal difficulties. Therefore, the project will become entirely a Government project, with title to the dam and control over the distribution and sale of power resting in the Government."

Wide Scope of Projects.

The third principal development in the Northwest, the Casper-Alcova project, is located north of Capper, Wyo., and was designed as an irrigation, river regulation and power development. It will cost $15,900,000 and will produce an annual output of 150,000,000 kilowatt-hours.

The announcement also called attention to pending legislation for further power developments, principally the Norris bill to develop the Missouri River Valley in a manner comparable to the Tennessee Valley.

Should the St. Lawrence waterway bill be returned successfully to a future Congress with power provisions, the power industry of the Nation will be confronted with the Federal Government in the power business in the Southeast, the Southwest, the Northwest, the Middle West and the Northeast, primary areas of the country.

Wheat Parley Envoys Named

President Designates Three to Attend Rome Conference.

President Roosevelt announced the appointment yesterday of three delegates to the International Wheat Advisory Committee to be held in Rome April 5.

American representatives will be John Van Antwerp MacMurray, Minister to the Baltic states; Mordecai Ezekiel, economic adviser to the Secretary of Agriculture, and Frederick E. Murphy, of Minneapolis.

The wheat committee, provided for by the international wheat agreement signed at London last August, meets periodically to note the working of the agreement. Major exporting and importing countries are parties to the agreement.

The Rome meeting will review progress and recommend adjustments.

Their Engagement Often Hinted

Associated Press Photo.

Douglas Fairbanks, jr., photographed at a London station on March 3 as he chatted with Gertrude Lawrence, actress, before her departure to the Island of Mallorca for a vacation. They have been frequently reported engaged.

McCarl Favors Shannon Bill As Right Step

Comptroller Tells Value in Plan to Check All U.S. Property.

(Associated Press.)

J. R. McCarl, Comptroller General, told the House Expenditures Committee yesterday that the Shannon bill to establish a uniform cost-accounting system in the Government would be a correct step toward proper supervision of the expenditure of Federal moneys.

He remarked that under existing law, the Controller has supervision only over the expenditure of money. After the money is converted into property, he continued, the department which holds the property has sble control and responsibility.

He recommended, therefore, inclusion of a stipulation in the bill for "some accounting for the use of the property."

"With such an accounting system," McCarl testified, 'it would be possible to determine definitely whether appropriations made by Congress for specific purposes had been improperly used."

Michelet Burial Services Today

Last rites for Robert Henry Michelet, 22, Dartmouth College honor student and athlete, will be held at 3 p. m. today at the home of his parents, Mr. and Mrs. Simon Michelet, 1636 Argonne place.

The body of Michelet, who was known as Dartmouth's outstanding undergraduate, lay in state at the college chapel for two hours before it was started on its journey home.

Michelet died of pneumonia. He was known here for his activities at Central High School. He attended Mercersburg Academy before going to Dartmouth. At Dartmouth he had been selected for a Rhodes scholarship.

Mrs. Insull Jailed As Husband Flees

Continued from Page 1.

and whom many other countries have refused to receive.

A police patrol was placed about his luxurious flat. Crowds of curiosity-seekers, officials, and reporters besieged his stronghold. Through these lines Insull apparently made his way undetected.

Personal servants, and Mme. Kuyemujoglu, the Greek wife of a Bagdad date merchant, also were taken into custody and questioned about the flight without result.

Numerous islands in the Aegean belong to Greece, Italy and Turkey, all of which have said they will have none of the fugitive.

One report was that he might have sought refuge in the mountains of Albania whose fierce hillmen would protect him if it were worth their while.

Greek Officials Weary.

The Greek government, giving the impression that it was tired of the whole Insull affair and succession of delays on his pleas of illness, had reiterated earlier that the former utilities executive would have to leave Greece today.

The alien control department, however, said no visa was obtainable for him. Yesterday Insull refused to accept an American consular travel document, given as a matter of cooperation with the Greek foreign affairs office.

Police had gone the rounds of diplomatic offices seeking necessary entry permits but apparently without success. All representatives of foreign nations appeared wary of accepting the responsibility of harboring Insull, whom American authorities want returned to face charges growing out of the collapse of the far-flung Insull enterprises.

Mrs. D. F. Hedrick Buried.

Lewisburg, W. Va., March 15 (Spl.).—Funeral services were held in Richlands yesterday for Mrs. D. F. Hedrick, 78, who died Monday in the home of her daughter, Mrs. Connie Skaggs, near here. She was born in Greenbrier County and is survived by her husband, four daughters, and five sons.

Bride Rejects Prior Approval Of Utility Plans

Denies Board's Authority to Order Submission of Improvements.

The authority of the Public Utilities Commission to require utility concerns to obtain its approval before starting any improvements costing more than $10,000, was denied yesterday by Corporation Counsel William W. Bride as his last official act.

The commission promulgated a tentative order in anuary directing utility companies to seek its sanction before commencing major improvements or extensions. Various companies challenged the order.

Bride declared, "I am unable to find any provisions of the public utilities act which would authorize the commission to require a utility to obtain its consent before starting any improvements. The commission may require the utility to report expenditures, but it has no authority to compel the companies to seek its permission before starting improvements."

District officials declared the opinion allows utilities to go ahead with any improvements, but ultimately the commission will decide whether such improvements are useful and if they are deemed unnecessary the commission may decree that the cost can not be used as part of the valuation for rate making.

Slayer Gets 12 Years.

Roanoke, Va., March 15 (Spl.).—Found guilty of second-degree murder of Hattie Pannell, colored, Louise Evans, colored, was sentenced in Hustings Court here to 12 years in the penitentiary. Judge J. L. Almond, jr., overruled a motion to set the verdict aside.

Auto Industry Labor Row Put Up to Johnson

Board Hearing Fails to Bring Accord With Employers.

Continued from Page 1.

and got nowhere. It is a pretty tough proposition."

Collins had been pleading all day for the chairman to bring back the manufacturers into conference. He made such an impression on the members that they adjourned temporarily to consider the question before Chairman Williams announced the decision. "We want the law to function," he said. "The General Motors, Chrysler and the others never have appeared before the Detroit Regional Labor Board. You must decide now whether you are letting them go with only a statement that your action entails nothing on them."

Tells Labor's Demands.

Reading from a prepared statement, Knudsen stated that on March 5 the Buick Company of Flint, Mich., had received a telegram from an A. F. of L. local requesting a 20 per cent wage increase, a 30-hour week, seniority to prevail in the laying off or rehiring of men, a survey of the "speed-up" system, and other concessions. The officers of the local asked for a conference within 48 hours.

"This was the first intimation the company had of any dissatisfaction of the Buick employes," said Knudsen. "We do not know how many thousands of our employes are willing to be represented by Federal Labor Union No. 18512."

He went on to present the company's position, with the statement: "Having signed the automobile code which expires September 8, 1934, and confers no advantage whatsoever upon employers, we have conscientiously endeavored to live up to both the letter and the spirit of its obligations."

Voted by Employes.

Knudsen explained that last fall employes plans of representation were adopted in practically all the General Motors plants. "Not only were they the free choice of our employes, but on the average they were adopted by a vote of over 80 per cent of all employes," he said. "Through the employes' works councils, all disputes, where direct negotiations were resorted to, have been settled. Despite the fact that our hourly rates of wages are as high as in 1929 and weekly earnings, on the average, are only slightly less, we were confronted, upon 48 hours' notice, with the present situation."

The General Motors executive announced that his company was prepared to see to it that "no group of our employes, not even a single employe, shall be coerced into being represented by any works council, labor union or outside representation not of their own choosing."

James Bowen Named Charlottesville Auditor

Charlottesville, Va., March 15 (Spl.).—James Bowen, a bookkeeper, has been appointed city auditor and clerk of council to take the place of Mrs. Margaret Woodward, who resigned to become assistant to County Executive Henry Haden.

Mr. Bowen, a native of Scott County, has been a resident of the city for eight years.

Irish Holiday

Senator (Pat) McCarran Seeks Observance Here.

St. Patrick's Day, March 17, should be a legal holiday in the National Capital, Senator Pat McCarran (Democrat), of Nevada, said yesterday.

The Nevadan's smiling statement was made at a meeting of the Senate District Committee during a discussion of a division of the committee work among the members, all of whom have beenassigned to many tasks on regular and special committees.

"I think I shall give notice of my purpose to introduce a bill making St. Patrick's Day a legal holiday in the District," Senator McCarran aid. Several spectators clapped.

"Well, as another Irishman, I promise the Senator I will vote for his bill," Senator King (Democrat), of Utah, committee chairman, said.

Fireman Freed Of Rum Count

Defense He Was Ill, Not Intoxicated, Wins Acquittal.

Intoxication charges against a District fireman, pending since March 3, were dismissed by Judge Given in Police Court yesterday.

Judge Given interrupted defense testimony to release Fireman Kenneth L. Martin, attached to No. 24 Engine Co. Martin was arrested several weeks ago near Fifteenth and H streets northeast. Policeman E. R. Lohr, of the Traffic Bureau, said he was staggering.

Martin, absent from duty on sick leave, complained that he was ill. He was charged with being drunk, however, and was placed in a cell at the Ninth Precinct Station.

Dr. George Earley, assistant police and fire surgeon, testified he examined Martin soon after his arrest, but found no evidence of liquor. Several witnesses were unable to say whether he was ill or intoxicated.

Events Today

Dance—Friday Evening Dancing Club, Willard Hotel, 9:30 p. m.

Interfraternity Prom — George Washington University, Willard Hotel, 10 p. m.

Luncheon — Massachusetts Institute of Technology Alumn, University Club, 1:30 p. m.

Luncheon—Phi Delta Theta Fraternity, University Club, 12:30 p. m.

Luncheon—Congressional Country Club committee, University Club, 12:30 p. m.

Luncheon — Washington Round Table, University Club, 12:30 p. m.

Citizens—Glover Park Association, ndustrial Home School, 8 p. m.

Meeting—Ohio Girls Club, 1328 Massachusetts avenue, 8 p. m.

Card party—Holy Name Society, St. Aloysius Church, Notre Dame School, 8 p. m.

Box party—Unity Society, 1326 I street northwest, 8 p. m.

Dance—Victory Unit, No. 4, American Unit Auxiliary, Confederate Memorial Hall, 9 p. m.

Card party—Cabletown Club, City Postoffice, Y. W. C. A., 8 p. m.

Citizens — Brookland Association, Brookland Methodist Episcopal Church, 8 p. m.

Meeting — Society of Natives, Washington Club, 8 p. m.

Card party—Kappa Delta Sorority, University of Maryland Alumnae, Lewis Hotel Training School, 8 p. m.

Play Proceeds for Relief.

Fredericksburg, Va., March 15 (Spl.).—Proceeds from "Private Lives," Noel Coward production to be presented by the Drama Club March 22 in the high school, will be divided among relief organizations here.

Antiquity Society to Meet.

The Washington branch of the Association for the Preservation of Virginia Antiquities will meet today at 2:30 p. m., at the Willard Hotel.

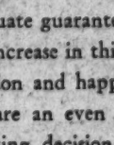

"The Life of Our Lord" by Charles DICKENS
Starts Today in The Washington News

JULIUS GARFINCKEL & Co.
F STREET AT FOURTEENTH

This is Girl Scout Week and Today, the Girl Scouts will give an Exhibition of many of their crafts and activities from 4 to 5:30 P. M. on our Fourth Floor. We are headquarters for Girl Scout needs and equipment and we invite you to come and see the Girls at work here Today.

PERFECT FOR SPRING . . . ONE OF OUR MARVELOUS NEW SUITS OR ENSEMBLES.

You know, many persons have always said that even a made-to-order costume does not achieve the becomingly youthful and well-cut line that so marks the Garfinckel models.

The suits and ensembles we are now showing are stunning two, three and four piece models . . . the newest and smartest garments for street, dress, sports and travel.

FOR WOMEN, MISSES AND JUNIORS

Don't miss seeing
The NEW 1934
Gas Refrigerator
now on display
WASHINGTON GAS LIGHT COMPANY

KNOX
• WASHINGTON'S FINE MEN'S WEAR STORE •
KNOX
NEW SPRING HATS

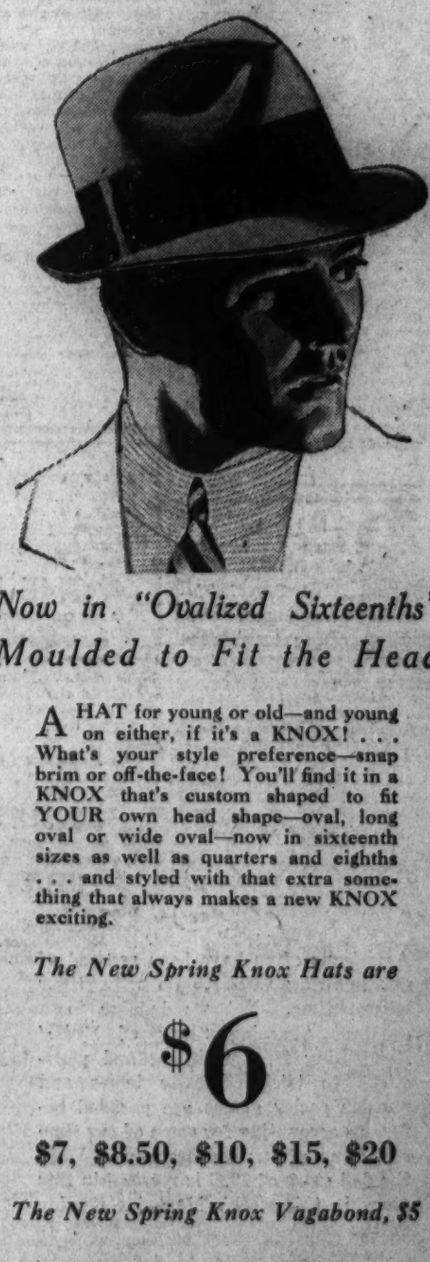

Now in "Ovalized Sixteenths" Moulded to Fit the Head

A HAT for young or old—and young on either, if it's a KNOX! . . . What's your style preference—snap brim or off-the-face! You'll find it in a KNOX that's custom shaped to fit YOUR own head shape—oval, long oval or wide oval—now in sixteenth sizes as well as quarters and eighths . . . and styled with that extra something that always makes a new KNOX exciting.

The New Spring Knox Hats are

$6

$7, $8.50, $10, $15, $20

The New Spring Knox Vagabond, $5

• CHARGE ACCOUNTS INVITED •

RALEIGH HABERDASHER
1310 F Street

OPENING
DUPONT CIRCLE LIQUOR STORE

1336 Connecticut Ave. N.W.
Telephone 3572 NOrth

Announcing the opening of Washington's finest liquor store. A store that you can depend on selling the finest brands of liquors, wines, ales and beers. Over 130 different brands, both imported and domestic, in stock at reasonable prices.

May we serve you. *Free Delivery*

DUPONT CIRCLE LIQUOR STORE
ARTHUR SEAGREN, Proprietor

Former owner of the Capitol Gasoline Station, which for years was located at the foot of the Capitol. Mr. Seagren welcomes his many friends and customers to his new store where competent salesmen will be at your service.

Greatest Dividends Come From Home Investment..

THE prevailing low prices for real estate in Washington and adjacent communities offer a distinct advantage to those who purchase a home now! . . . From a financial standpoint, the irrevocable law of supply and demand is an adequate guarantee that real estate values will continually increase in this territory, but the dividends of satisfaction and happinesss that come with home ownership are an even more conclusive reason why your buying decision should be made NOW!

The Sunday Real Estate Section of The Washington Post provides a comprehensive directory of available homes in Washington and nearby Virginia and Maryland . . . Study this section carefully. The descriptions and illustrations of property will acquaint you with the desirable features of modern homes, the advantages of various locations and with a range of prices that will be your criterion for an investment to pay greatest dividends in permanent satisfaction.

The Washington Post

Dill Will Ask A. T. & T. Probe For 'Monopoly'

Washingtonian Is Desirous of Having Pecora as Investigator.

Investigation of the alleged "monopoly" of the American Telephone & Telegraph Co. by a Senate committee will be proposed within a few days by Senator Dill (Democrat), Washington, chairman of the Senate Interstate Commerce Committee.

Dill said he would like, if possible, to have Ferdinand Pecora, recently in charge of the stock market investigation, conduct the inquiry.

"It is necessary to investigate all the ramifications of the telephone business," the Washington senator said. "Here is an organization that never has been investigated, but has been allowed to form a monopoly without supervision."

Dill's announcement of his intention to introduce a resolution next week calling for the probe came at the conclusion yesterday of committee hearings on the so-called communications bill, creating a Federal commission to regulate all wire, cable and radio services.

If the banking committee plans no hearings before the summer recess, Dill said, he will ask that Pecora be named investigator of the A. T. & T.

Witnesses before the Senate Interstate Commerce Committee have criticized the A. T. & T. for alleged monopolistic practices. The American Federation of Labor, Dill said, is among organizations requesting the inquiry. E. H. Nockels, of the A. F. of L., and Frank Powers, international president of the Commercial Telegraphers Union, told the committee the A. T. & T. had a monopoly.

One point of criticism was that the company made it wires available for telegraph purposes at lower rates than when they were used for telephone communications.

Witnesses yesterday opposed and favored the bill. The Rev. John B. Harney, superior general of the Paulist Fathers, owners and operators of Station WLWL, approved the radio provisions and protested against the alleged monopolistic control of radio. The new commission, he said, should initiate a policy of regulation.

Chester Leasure, of the United States Chamber of Commerce, opposed the bill as too drastic, saying it would interfere with the efficiency of the communications services.

Capt. S. C. Hooper, U. S. N., advocated strengthening of the provisions against foreign stock ownership in American communications companies.

Russians Search Japanese Vessel

Radio Equipment Found on "Fishing" Ship.

Moscow, March 15 (U.P.).—Tension in the Far East was increased tonight by reports from Vladivostok that Soviet frontier guards had discovered the Japanese schooner Tatsi Maru a half mile off Askold Island, at the entrance to Vladivostok Bay.

The captain of the ship declared he was engaged in "scientific fishing," but had been forced to halt by engine trouble. Soviet officials said they found long and short wave radio equipment on board.

Naval experts examining data seized on the Japanese vessel said the schooner apparently was engaged in "espionage."

Kentuckian, Is Pardoned In Mine War Shooting

Frankfort, Ky., March 15 (AP).—William Burnett, convicted in connection with the battle of Evarts in Harlan County in which three persons were slain in the spring of 1931, was granted a full pardon today by Gov. Laffoon.

Burnett, a coal miner, was sentenced to three years on conviction of wounding Frank White after having been acquitted of slaying a deputy sheriff in the labor disorders. The pardon stated the trial judge had expressed serious doubt that Burnett should have been convicted.

New in Films

Associated Press Photo.

JOAN GALE, one of the famed Gale sisters of Broadway shows, has signed a movie contract in Hollywood. Joan is a singer and dancer, and not hard on the eyes.

Revised Navy Plan to Drop 920 Officers

Marine Corps Cut Also Urged; Authority Is Clarified.

Curtailment by 920 of the authorized peace-time strength of the officer staff of the Navy to be replaced where needed by post-graduate officers of the line was recommended yesterday by a special reorganization board headed by Assistant Secretary Henry L. Roosevelt.

The recommendations of the board have been approved by President Roosevelt and Secretary Swanson and will be effected through changes to be made in existing Navy regulations under White House supervision.

Recommendations also were made for reduction of the authorized peace-time officer strength of the Marine Corps from 1,063 to 991, to be accomplished by removal of officers affected by Navy staff curtailment proposals. The board's report dismisses summarily frequently rumored consideration of unification of the corps under Navy command.

Affected by the staff reduction recommendations are the Medical Corps, to be cut from 1,207 to 745; the Chaplain Corps, reduced from 149 to 76; Construction Corps, 275 to 140; Supply Corps, 660 to 440; Civil Engineers Corps, 110 to 60. The strength of the Dental Corps is to remain at 186, the board recommending maintenance of its officer strength at a ratio of one for every 500 of totay Navy and Marine Corps personnel.

Reductions are to be accomplished by "Normal attrition and by filling only one vacancy in three in each corps until the new peace-time strength is reached." Abolition of the paymaster's department of the Marine Corps and absorbtion of its functions by the quartermaster's department also was recommended.

Elimination of conflict in authority between the office of the Assistant Secretary and the chief of operations was aimed at in the board's report, which would assign all non-military activities to the former and confine direction of the fleet to the operations chief. Each would operate separately and be responsible to the Secretary.

Congressional approval of several of the board's recommendations, notably its action looking to reduction of Marine Corps officer strength, probably will be required.

Radical proposals for Navy reorganization were held by the board to lack "sufficient promise of improvement in the war efficiency of the fleet or economy in expenditure of public funds to justify adoption at the present time."

"The Life of Our Lord" by Charles DICKENS
Starts Today in The Washington News

SMART WASHINGTON KNOWS IT IS DIFFERENT
THE HI-HAT
AMBASSADOR HOTEL

Fads and Leisure Time

Americans often have been accused of not knowing what to do with their leisure time. Yet we indulge in a constant "Passing Show of Fads." Everything from mahjong and pogo-sticks to trick cigarette boxes and murder parlor games are paraded before us accounting for some of our time and some of our spare change. Even the doll craze of 1926 is recalled in this story in this week's Magazine Section of the

Washington Sunday Post

900 District Residents Over 75 Years, in Gainful Pursuits

Men Work at Driving Trucks, and Other Heavy Jobs.

Activities of District residents who are 75 years of age or older, brought into emphasis by old age pension and life extension programs, cover a wide range of vocations and professions. This is revealed by census reports and other authentic data.

Work done by aged persons here is shown to reach far beyond the bounds of endeavor ordinarily associated with advanced years. And the ability of venerable Washingtonians to "keep going" long after the span of "three score and ten years" has been passed is broadly indicated.

According to most reliable estimates, there are at least 900 persons in Washington who have reached the age of 75 years and who are entitled to listing among the "gainfully employed." The total probably approaches the 950 mark, with approximately 200 being women.

Pursuits followed in largest numbers by Washington men who are in the "75-year or older" group include the following: Carpentering, construction labor, real estate agency operations, guarding and watching, legal and judicial practice, janitor and sexton service and clerking.

The corresponding list for women sets forth the following as major vocational and professional classes: Dressmakers and seamstresses not in factories, laundresses not in laundries, servants, clerks, lodging and boarding-house keepers, housekeepers and stewardesses.

Groups in which it is rather surprising to find representations of male residents of the District who are 75 years of age or older include:

Chauffeurs and truck and tractor drivers, telegraph operators, deliverymen, laborers in coal and lumber yards, dentists, nurses (not trained), and messenger, errand and office "boys" other than telegraph messengers.

In the field of domestic and personal service, women 75 years of age or older are found working as:

Barbers, hairdressers and manicurists, charwomen and cleaners, laundry operatives, untrained nurses.

The corresponding list of professional services includes:

Artists, sculptors and teachers of art; authors, editors and reporters; designers and draftsmen, lawyers, librarians, musicians and teachers of music, physicians and surgeons, religious workers, teachers of athletics and dancing, school teachers, trained nurses.

Boston & Maine Given PWA Loan

Ickes Awards $2,230,000 to Buy Equipment.

Contract for a Public Works Administration loan of $2,230,000 to the Boston & Maine Railroad Co. was signed yesterday by Secretary Ickes. The money will go toward purchase of rails and maintenance of line.

Allotments for loans of $3,895,000 to two other railroad companies also were announced. One was for $3,895,000 to the Great Northern Railway, the other a loan of $75,000 to the receivers of the Fort Smith & Western Railway in Oklahoma.

Ickes announced an additional contract covering a loan of $2,628,000 to the Boston & Maine is in preparation. He stated the Great Northern has applied for an additional loan of $1,305,000 for purchase of rails.

"Blue Sultan" Seeks Protection of Spain

Madrid, March 15 (AP).—Premier Lerroux today announced he had heard from Morocco saying "the Blue Sultan," leader of the rebellious Moors in French Morocco, had surrendered himself to the Spanish garrison, seeking protection as a political exile.

Recent dispatches said a heavy "mop-up" campaign by the French Foreign Legion in Morocco had put the rebel Moors on the run.

Purity
Without Price Penalty!
Here at last is pre-prohibition purity at pre-prohibition prices—brought to you by CONTINENTAL. No wonder these sensationally popular liquors have taken the public by storm! Outstanding value, positive purity, appealing flavor, fairly priced. Everything about these liquors is right—they are distilled from natural, wholesome ingredients in America's largest, most scientifically equipped distillery. You, too, will cheer for CONTINENTAL liquors. They're just what you voted for.
On sale at all licensed stores, cafes, restaurants and hotels.
DIXIE BELLE
DISTILLED DRY
GIN $1.60
FULL QUART
PINT 85c
SWEEP STAKES
PURE
LIQUOR $1.25
FULL "FIFTH"
ENVOY CLUB
BLENDED WHISKY
$1.60
FULL QUART
PINT 85c
CONTINENTAL DISTILLING CORPORATION · Philadelphia
This advertisement is not meant as a solicitation of orders where State laws forbid

Stock Control Bill Is Modified To Win Support

Provisions Wall Street Protested Are Being Made Less Severe.

(Associated Press.)

Revision of the stock exchange control bill at the direction of the Treasury is directed frankly toward relaxation of drastic features which had threatened to prevent its enactment.

With departmental officers, officials of the Federal Reserve system and the experts who framed the original Fletcher-Rayburn measure meeting again yesterday, Secretary Morgenthau said "real progress" had been made and the measure would be put in such form that Congress would approve it.

'Our orders are to fix it so the bill will get through Congress and become law," he said. "The President wants the bill and it is coming along fine."

The bill was drafted originally by Ferdinand Pecora, who directed the Senate investigation of Wall street practices, and James Landis, of the Federal Trade Commission, both advocates of strong Governmental regulation. The measure stipulated a minimum cash margin of 60 per cent, abolished numerous practices considered questionable, provided for corporate financial statements at frequent intervals, and gave the Trade Commission responsibility for administration and enforcement.

Wall street quickly and emphatically protested. Conservative members of Congress also indicated they thought the measure too drastic.

Chairman Fletcher of the Senate Banking Committee called for hearings today on the revised bill. However, those in charge of the rewriting were doubtful if it would be ready by then.

An arrangement will be worked out in the new bill to avoid the necessity of a wholesale liquidation of bank loans on securities as a result of the minimum margin restrictions, and the latter will be widely modified.

$60,000 Orchestra Fund Drive Goal

5 Campaign Groups Aid National Symphony.

Captains and members of the five campaign teams working to raise the $60,000 sustaining fund for the National Symphony Orchestra will meet this afternoon at 12:30 o'clock in the home of Mrs. James Clement Dunn. Plans will be made to interest every music lover in the city.

Mrs. Walter Bruce Howe is campaign chairman, and the captains of teams are Mrs. Eliphalet F. Andrews, Mrs. Alan Kirk, Mrs. Reeve Lewis, Mrs. Carey H. Brown and Miss Persia Myers. At today's meeting reports will be made and quotas arranged for each team.

Only one-half of the amount necessary to assure the continuation of concerts by the National Symphony Orchestra next season has thus far been contributed or pledged. It is hoped that the complete fund will have been raised by the end of March so that the association can proceed with its plans for the 1934-35 season and engage musicians.

Storm Is Blamed For Gunboat Fire

Fulton's Commander Sends Report on Blaze.

Ignition of oil on the engine of the U. S. S. Fulton, caused when a storm carried away exhaust lines, was blamed for the fire that destroyed the gunboat near Hong Kong Wednesday in a preliminary report to the Navy Department from the commanding officer, Commander H. D. McHenry, yesterday.

The Fulton's complement of 187 officers and men escaped.

Dentist Is Charged With Killing Wife

Albuquerque, N. Mex., March 15 (AP).—Carl Wickman, former Denver druggist, today was formally charged with first-degree murder for the death here November 25, 1933, of his fourth wife, the former Miss Donaldo Chicoine, Denver nurse.

Wickman probably will be rearraigned Monday and the date of his trial set. He pleaded not guilty

Along the POTOMAC
With Carlisle BARGERON
Daily in The POST

Victim of Holdup

Post Staff Photo.

WILLIAM S. HERNDON, manager at the southwest branch of the Fidelity Building & Loan Association, who was held up and robbed of $538 by an armed "client."

Chief Admits Police Crooked

Norfolk Patrolmen Have Taken Bribes, Belief of Ironmonger.

Norfolk, Va., March 15 (Spl.). There are crooked policemen on the Norfolk force, Chief of Police S. W. Ironmonger said today.

The statement came in response to a charge made by Assistant Commonwealth's Attorney James E. Heath, jr., yesterday, at the trial of George C. Shackelford, who was convicted of hijacking a police patrol wagon loaded with confiscated whisky.

Shackelford was sentenced to four years in the penitentiary. He testified he had paid money and given whisky to Patrolman E. R. Benjamin, who drove the wagon.

"I believe there are crooked policemen in my department, but I do not believe Benjamin is one of them," said Ironmonger.

"I am satisfied the evidence Benjamin gave in the Shackelford case was true. I am convinced he never accepted any favors from any lawbreaker. It was just an attempt to muddy the issue. Shackelford probably thought if he could make the jury believe Benjamin was crooked, he might get off.

"I am making a close investigation of the evidence in the case," Ironmonger added, "and if irregular practices are disclosed, proper action will be taken."

12-Year-Old Offense Costs Suspect Freedom

Twele years ago Enoch Barnes, colored, was convicted of a larceny charge. Yesterday it cost him 30 days in jail when he was arraigned on similar charges before Police Court Judge Isaac Hitt.

Barnes was accused of taking a basket of spinach from a U street grocery store. "I was hungry, judge," Barnes pleaded, "and needed the food." Judge Hitt prepared to place him on probation, but records revealed at 12-year-old offense.

Charcoal Makes Itself Through Latest Method

Eugene, Oreg., March 15 (AP).—A new method of making charcoal, which works on the principle of both keeping your cake and eating it, was announced today at the University of Oregon.

A stream of chipped wood is fed into a new type of rotating cylinder. Heat drives the gases out of the wood, and these gases are burned to make the cylinder hot enough to carbonize the wood.

'Client' Bandit Robs Manager Of $538 Cash

Loan Firm Official Looks in Gun Barrel as He "Makes Change."

Police last night searched for an unidentified gunman who held up William S. Herndon, manager of the Southwest Branch of the Fidelity Loan & Trust Association, 431 Eleventh street southwest, yesterday morning, and escaped with $538.

The robber entered the establishment in the guise of a client, seeking change. "Can you change this bill?" he asked Herndon, who lives at 7212 Blair road, Takoma Park.

Herndon, who had just taken the money from the safe and put it in the cash drawer, began to count out small bills when the robber covered him with a pistol, marched him into a back room, scooped up the money and fled.

The thief was described as being about 30 years old, sallow, clad in a blue suit and a soiled slouch hat. He had several days' growth of beard, Herndon told police.

Law Enforcement Medals Given Two

Kelley's Captor, Prosecutor of Zangara, Cited.

Two officials in the South have been awarded the law enforcement medal of the United States Flag Association, Senator Robert R. Reynolds, of North Carolina, chairman of the executive board, announced yesterday.

Chief of Detectives William T. Griffin, of Memphis, Tenn., who captured "Machine Gun" Kelley, was honored by the society, as was State's Attorney N. Vernon Hawthorne, of Miami, Fla., who prosecuted Guiseppe Zangara, murderer of Mayor Cermak of Chicago, and would-be assassin of President Roosevelt.

The medal for the District recently was declined by J. Edgar Hoover, chief of the Bureau of Investigation of the Department of Justice.

"The Life of Our Lord" by Charles DICKENS
Starts Today in The Washington News

WHEN you want to know about whisky, SCOTCH WHISKY, ask a Scot. He'll tell you

LONG JOHN

Finest SCOTCH WHISKY

is "capital whusky".
It's mellow and well matured.
Wholesale Distributors
Austin, Nichols & Co.
920 E St. N.W., Washington, D. C.

MEMBER OF FEDERAL RESERVE SYSTEM

Departments:
Commercial
Savings
Trust
Safe Deposit
Real Estate
Foreign Exchange

NORTHEAST BRANCH
AMERICAN SECURITY & TRUST CO.
8th & H Sts. Northeast

Like the thousands of people in Northeast Washington, who, for years have found the service of their bank both helpful and dependable—

Say—
"I bank at the American Security"

The American Security & Trust Company cordially invites you to call at its office nearest to you with reference to any of your banking problems.

AMERICAN SECURITY AND TRUST COMPANY
15th St. and Penna. Ave. N.W.

Branch Offices:
Central Branch, 7th and Mass. Ave. N.W.
Northeast Branch, 8th and H Streets N.E.
Southwest Branch, 7th and E Streets S.W.
Northwest Branch, 1140 15th Street N.W.

Capital $3,400,000 Surplus $3,400,000

Special Prices
Glove Silk and Silk-and-Rayon
Undies
A well-known maker's samples—at much less than their regular prices

Because the prices are so much lower than regularly, we are not permitted to tell you the name of this well-known manufacturer, but every garment bears his label.

Panties, Bloomers and Combinations (chemise or brassiere tops), regularly, $1.50 to $3.

85c

Brassieres, regularly 75c to $1

55c Two for $1

KNIT UNDERWEAR, THIRD FLOOR

WOODWARD & LOTHROP
The Easter Store
10th-11th F and G Streets

Spring Selling
1,788 Hand Bags ... with 2 Initials

Smart pouch and envelope bags nicely lined, and fitted with purse and mirror. Patent, calf and grained leathers, in black, navy, red, and brown. Complete your costume with a new bag—and complete your bag with your initials.

$1.68

HANDBAGS, AISLE 6, FIRST FLOOR

Spring Selling
1200 pairs Fabric Gloves
Regularly $1 to $1.50

Pull-on and fancy styles, P. K. sewn, bolton thumb, spear and Paris point backs, in white, eggshell, beige, brown, gray, and black with white stitching. These fabric gloves were bought from one of our regular sources of supply.

78c

GLOVES, AISLE 11, FIRST FLOOR

See Girl Scouts at Work Here Today, 4-5:30 P. M.

Woodward & Lothrop, local headquarters for Girl Scout Equipment, has interesting exhibits especially arranged for this week—Girl Scout Birthday Week. Come in today (from 4 to 5:30) to see the demonstrations of Scout activities. Groups of Girl Scouts (from Troops 20, 35, 42, 53, 71, 78 and 90) will be here to show you some of the Scout work.

GIRL SCOUT EQUIPMENT, FOURTH FLOOR

Fruit Men Hit Federal Loans As Slow, Rigid

West Virginians Ask Fast Action and Modifying of Regulations.

Martinsburg, W. Va., March 15 (Spl.).—West Virginia Horticultural Society's executive committee, meeting with additional larger growers here today, urged corrective action on three things they declare are distinct faults in present Federal farm aid in this section.

Protest was entered against these things:

(1) The delay in issuing crop-production loans, as the time is drawing near when fertilizer must be sown and spraying started.

(2) Requiring so much more collateral and security from company-owned orchards than from individually owned orchards that company-owned plantations are practically barred, and, in some cases, have been forced to give up the effort to obtain loans for crop production and for long-term land loans.

(3) The appraising and approval system now in use, which the growers believe sets up perfect banking security as the first object in these loans, with any financial aid to the grower only incidental.

In asking speedier action on production loans, growers realized that this matter lies in the "upper reaches" of the Farm Credit Administration. The directors of East-Central Fruit Growers Production Credit Association—E. Lee Goldsborough, Phil H. Gold, J. H. Karns, J. Walter Engler and Frank Richardson—have disposed quickly of the total of $370,000 in applications made by growers of the five States of the belt.

The letter from the executive committee was sent to Secretary of Agriculture Henry Wallace; Gov. William I. Myers, of the Farm Credit Administration; Commissioner S. M. Garwood, of FCA; Gov. Mackey, of Baltimore District, FCA, and President George Stephenson, of Production Credit Corporation, Baltimore; also to West Virginia and Virginia Senators and Representatives and to influential horticultural societies of other States.

No One Wants Position As Smithsburg Burgess

Smithsburg, Md., March 15 (Spl.).—Election Day is next Monday, and as yet no one is willing to become burgess.

Burgess Jacob Brenner, elected many years ago, will not be a candidate.

DIED.

BALDWIN—On Wednesday, March 14, 1934, at the home of her daughter, Mrs. H. B. Rector, 605 Brown street, Park Lane, Va., ANNIE W., beloved wife of Benton F. Baldwin, mother of Mrs. H. B. Rector, E. L. Baldwin, Elmer H. Carter and Robert C. Carter.
Notice of funeral hereafter.

BARNES—Departed this life, on Wednesday, March 14, 1934, at his residence, Fairfax Court House, Va., JOHN HORACE (HOLLY), beloved husband of Eula Barnes, father of four daughters and three sons.
Funeral services from Episcopal Church, Fairfax, Va., on Saturday, March 17, at 3 p. m. Interment at Fairfax Cemetery.

BIEBER—On Thursday, March 15, 1934, at Garfield Hospital, JOHN, beloved husband of the late Palmera Bieber, and son of Marie Bieber and the late Henry Bieber, and father of Robert Bieber, Mrs. John J. Lasek and Henry Bieber.
Funeral from the W. W. Chambers Co. funeral home, 1400 Chapin street northwest, on Saturday, March 17, at 2 p. m. Relatives and friends invited. Interment Prospect Hill Cemetery.

BRENIZER—On Wednesday, March 14, 1934, at 12:15 a. m., at her residence, West Falls Church, Va., MARY FOWLER, beloved wife of the late Farrand L. Brenizer.
Funeral from her late residence on Friday, March 16, at 11 a. m.

COUPER—Passed away on Wednesday, March 14, 1934, at her residence, 309 Elm avenue, Takoma Park, Md., MARY A., beloved wife of William Couper. She is also survived by five sons and three daughters.
Funeral services at the above residence on Friday, March 16, at 2 p. m. Relatives and friends are invited to attend. Interment Fort Lincoln Cemetery.

FUNERAL DIRECTORS

JAMES T. RYAN
317 PA. AVE. S.E. Atlantic 1700.

J. WILLIAM LEE'S SONS CO.
FUNERAL DIRECTORS
CREMATORIUM
4th st. and Mass. ave. ne. Lincoln 5300.

CHAS. S. ZURHORST
301 EAST CAPITOL ST. LINCOLN 0372.

Frank Geier's Sons Co.
1113 SEVENTH ST. N.W. Telephone
Modern Chapel NATIONAL 2473

THOS. S. SERGEON
1911 7TH ST. NW. Telephone Natl. 1090.

CHAMBERS
Is One of the Largest
Undertakers in the World
6 Chapels 12 Parlors
17 Hearses and Ambulance
Chambers is considered one of the world's best.
Prices
$75, $165, $195, $125 and up
All Complete
Free use of our large establishment's parlors and chapels.
IN CASE OF DEATH CALL
CHAMBERS
ALWAYS
A BETTER FUNERAL
at DEAL'S *for* LESS MONEY

A Complete
Funeral for $75.00
The $75 funeral includes Casket (any color), plate engraved with name, No. 1 outside pine case, embalming by competent men, washing, dressing and shaving (if necessary), advertising of notices, hearse, two Cadillac limousines, rugs, chairs, scarf for the door, removal from hospital or home and all necessary services that are so well known at the DEAL FUNERAL HOME. NO EXTRAS.
FUNERALS COMPLETE
$75-$165-$265 and up
DEAL
LINCOLN 8200

FUNERAL DESIGNS
GEO. C. SHAFFER 900 14TH ST. NW
Expressive Floral Emblems. Phone
Moderate prices. Open eve. & Sun. Nat. 0166
GUDE BROS. CO., Florists
1212 F STREET National 4278.
APPROPRIATE FUNERAL DESIGNS.

Farley Praises Tercentenary As First Stamps Are Printed

Post Staff Photo.

David C. Winebrenner 3d, Secretary of State of Maryland, received the first sheet of 3-cent Maryland Tercentenary stamps now being printed at the Bureau of Engraving and Printing. The stamps bear a reproduction of the two ships in which the original settlers of Maryland arrived from England 300 years ago. Mr. Winebrenner is pictured with Postmaster General James A. Farley.

Other Officials Take Part in Brief Maryland Ceremony.

By Marion Butler.

Whirring presses at the Bureau of Engraving and Printing turned out the first sheets of the new scarlet and white Maryland Tercentenary stamps at noon yesterday.

Simple ceremonies attended by Postoffice and Maryland State officials marked the turning of the press switches by Postmaster General James A. Farley.

As the first sheet of stamps rolled off the huge flat-bed presses, Postmaster General Farley said, "It has been most gratifying for the department to give official recognition to the Maryland Tercentenary celebration through the issuance of this special stamp," and added that he believed it would be "an extremely popular commemorative issue."

David C. Winebrenner 3d, Secretary of State of Maryland, officially thanked Postoffice officials on behalf of the State and was presented the first sheet of the new stamps.

Other officials gathered around the presses were Ambrose O'Connell, executive assistant to the Postmaster General; William L. Slattery, comptroller of the Post Office Department; former Senator John S. Cohen, of Georgia; Alvin W. Hall, Director of the Bureau of Engraving and Printing; Roy North, Deputy Third Assistant Postmaster General, and Robert E. Fellers, superintendent, Division of Stamps.

Fifty million of the new stamps will be printed and ready for sale next Friday at the postoffice at St. Marys City, Md., and on the following day at all other postoffices throughout the country.

The stamp is of 3-cent denomination. It was designed by Edward Tunis, of Baltimore, and has as its central motif the Ark and Dove, the two vessels which brought Maryland's first colonists to their settlement at St. Marys City 300 years ago. Across its top is the inscription "Maryland Tercentenary," while on a white background the Maryland coat of arms appears, in contrast to the brilliant red foreground.

DIED.

CREECY—On Wednesday, March 14, 1934, THOMAS B., beloved son of the late Edward and Eusella Creecy.
Funeral will be from the home of his sister, Mrs. F. W. Meyer, 760 Newton place northwest, on Friday, March 16, at 2:30 p. m. Interment at Glenwood Cemetery. Relatives and friends invited to attend.

DYER—On Wednesday, March 14, 1934, MAURICE E., beloved husband of the late Cecelia N. Dyer, and son of Sarah E. and James W. Dyer.
Funeral from the W. W. Chambers Co. funeral home, 1400 Chapin street northwest, on Friday, March 16, at 3 p. m. Relatives and friends are invited. Interment Mount Olivet Cemetery.

MILLER—On Wednesday, March 14, 1934, at Children's Hospital, JAMES F., the beloved infant of Ellen and George Miller.
Remains resting at the Colonial funeral home of William Reuben Pumphrey, Rockville, Md. Funeral from the Colonial funeral home on Friday, March 16, at 11 a. m. Interment Dickerson, Md.

MORTON—On Thursday, March 15, 1934, at her residence, 6600 Piney Branch road northwest, VIRGINIA WALTON, widow of William A. Morton and mother of John W. Morton, Mrs. George E. Judd and Mrs. Frank M. Eliot.
Funeral services at Emory Methodist Church, 6104 Georgia avenue, on Saturday, March 17, at 2 p. m. Interment at Glenwood Cemetery.

O'CONNER—On Thursday, March 15, 1934, at his residence, 4814 Seventh street northwest, JOSEPH L., beloved husband of Marie K. O'Conner (nee Kilroy).
Funeral will be held from the above residence on Saturday, March 17, at 9 a. m. Requiem mass at St. Gabriel's Church, at 9:30 a. m. Interment at Mount Olivet Cemetery. Relatives and friends invited to attend.

SAMUELS—Suddenly, on Tuesday, March 13, 1934, at Kelly Field, Tex., NELSON T., beloved son of Edwin F. and Katie T. Samuels.
Remains will arrive at the home of his parents, Severna Park, Md., on Sunday, March 18, at 10 a. m. Funeral services will be held at the home on Monday, March 19, at 10 a. m. Interment at Arlington National Cemetery.

SIMMONDS—On Monday, March 12, 1934, at San Antonio, Tex., NELLIE F. SIMMONDS, beloved sister of Mrs. R. L. Edwards, of San Antonio, Tex., and Grant D. Simmonds, of Washington.
Funeral from her brother's residence, 214 Thirteenth street northeast, at 2 p. m., Friday. Relatives and friends invited to attend. Interment at Fort Lincoln Cemetery.

TAYLOR—On Wednesday, March 14, 1934, at Baltimore, Md., CHARLES H., beloved husband of the late Mollie Taylor and brother of Frank B. Taylor.
Funeral from the W. W. Chambers Co. funeral home, 1400 Chapin street northwest, on Friday, March 16, at 2:30 p. m. Relatives and friends are invited. Interment Glenwood Cemetery.

ULM—On Monday, March 12, 1934, at Mount Alto Hospital, AARON H., beloved husband of Adele C. Ulm.
Funeral from the W. W. Chambers Co. funeral home, 1400 Chapin street northwes., on Friday, March 16, at 10 a. m. Funeral services at Arlington National Cemetery at 10:30 a. m., with full military honors. Relatives and friends are invited.

WELLMAN—Suddenly, on Tuesday, March 13, 1934, at the Emergency Hospital, HOMER C. WELLMAN, beloved brother of Walter and Nancy Wellman and Mrs. George Eberhart.
Remains resting at the W. W. Chambers Co. Southeast funeral home, 317 Eleventh street southeast, until 4 p. m. Friday, March 16. Interment at Louisa, Ky., on Saturday, March 17.

WISE—On Wednesday, March 14, 1934, at Berkeley Springs, W. Va., LIZZIE DANIELS, beloved widow of Commander Frederic May Wise, U. S. N., and mother of Mrs. John W. Frick, Baltimore, Md. She is survived by her sons, John Adams Wise, Chicago, Ill.; Col. Frederic May Wise, U. S. Marines, retired, Washington, D. C.; her daughters, Duchesse deRichelieu, New York City; Mrs. James Dunlop Wise, Washington, D. C., and Mrs. Josiah Macy, Morristown, N. J.
Funeral from the chapel of Greenmount Cemetery, Baltimore, Md., on Friday, March 16, at 12:45 p. m.

Church to Hold Centenary Rite In Early Fall

Board of Stewards Plans for Celebration at Charlottesville.

Charlottesville, Va., March 15 (Spl.).—The board of stewards of the First Methodist Church last night adopted plans for celebrating the church's centennial in the early fall.

The centennial program, to last for four days, will be arranged by A. L. Bennett, superintendent of county schools, and Dr. Wilson Gee, University of Virginia professor; Mrs. O. T. Allegrez and Miss Mayme Wilson.

Sermons will be preached by two bishops of the Southern Methodist Church, and an outstanding missionary will speak. A history of the church will be read at a night meeting. A reception will be held for former pastors and presiding elders who have served the church and Charlottesville district. A musical program will be given each day of the celebration.

The church building, one of the largest and most modern in the Southern Methodist Church, was erected and equipped at a cost of $250,000 a decade ago under the pastorate of Dr. H. P. Myers, now of Lynchburg, Va. The Sunday school plant is said to be the most complete to be found in any church in this country. Dr. George E. Booker is the pastor.

The Charlottesville church was established in 1834. In June of that year William Hammett purchased the building site from Mary Wales, and other representatives of Thomas Ball, and in the ensuing October conveyed it to Gessner Harrison, of the school of Latin at the University of Virginia, and Nathan C. Goodman and Thomas Pace, as trustees, for a Methodist church.

The first Methodist preacher on record in Albamarle County was Athanasius Thomas, who was licensed to celebrate the rites of matrimony in 1793. About the beginning of the century two laymen came from Maryland and filled the place of local preachers, John B. Magruder and George Jones. In November, 1823, a district conference met in Charlottesville, of which James Boyd was president and Walker Timberlake secretary.

From 1825 to 1837 there was a great accession of church buildings in Albemarle County. In Charlottesville, the Episcopal church was built in 1825; in 1827, the Presbyterian church, and in 1836, the Disciples church.

Pioneer Clerk Of Court Dead

Morgan S. Harmison, 82, in Public Life for Half Century.

Berkeley Springs, W. Va., March 15 (Spl.).—Morgan S. Harmison, 82, who served in public life in Morgan County for nearly half a century, died suddenly at his home here late last night.

He was a native of this county and elected a member of the first county court set up in Morgan in 1881 and served for two years. In 1896 he was elected sheriff and served a four-year term. In 1902 he was elected clerk of the county court and served without interruption for 30 years, retiring at the end of 1932.

He is survived by his widow, formerly Miss Martha Prudence Thompson, of this county, and nine of the 13 children born to them: Mrs. N. C. Pattie, Washington; George, Baltimore; Mrs. Clara Hovermale, Mrs. C. L. Hunter, Mrs. Vernon E. Johnson, Mrs. Etta Smith, Mrs. Leonard Collier and Miss Mae Harmison, of this county; M. S. Harmison, jr., Sleepy Creek, W. Va.

Mr. and Mrs. Harmison observed their fifty-fifth wedding anniversary in September, 1931, when all surviving children and 17 grandchildren were present.

Services will be held Saturday afternoon with burial here.

2 Alleghany Spans Assigned for Bids

Rail Bridge Over Jackson River to Go.

Covington, Va., March 15 (Spl.).—The State highway department this week asked for bids on two bridge projects in Alleghany County.

One bridge will be over the Jackson River here on Route 647 where the old Chesapeake & Ohio Railway bridge on the Potts Creek Branch now stands. The railroad has discontinued the branch line and the old structure will be replaced by a modern 395-foot bridge.

The other bridge to be rebuilt is on U. S. Route 60 over the Cowpasture River at Sharon Church near Clifton Forge. The State's list contained six other projects.

Judge Wilson Named To Disbarment Trial

Richmond, March 15 (Spl.).—Judge R. T. Wilson of the hustings court of Petersburg, has been designated by Chief Justice Campbell of the Virginia Supreme Court of Appeals to sit with Judge Frederick W. Coleman, of Fredericksburg, and Judge John I. Ingram, of Richmond, in the disbarment trial of Charles Ferrell and Joseph Z. Johnson, Richmond attorneys.

The Richmond Bar Association has charged unprofessional conduct by the defendants. The trial is set for April 6.

Petersburg Zionists Headed by Gellman

Petersburg, Va., March 15 (Spl.).—The local branch of the Zionist Organization of America has formed a permanent body here.

Abe Gellman is president; Sam Ende, vice president; Rabbi Reich, secretary, and Isadore Sollod, treasurer. The executive committee includes Louis Levitt, Sam Hopkins, Harry Sollod and Hyman Mersel.

Stovewood Racket Trips Housewives

Cheap Fuel Is Promised, Cash Down First.

Charlottesville, Va., March 15 (Spl.).—Several Charlottesville housewives have been victimized for small sums in a stovewood racket worked as follows:

A man appears at the kitchen door and says he is selling firewood, but has run out of gasoline and is unable to return home. He assures the housekeeper he is willing to bring a load of firewood for only 25 or 50 cents if the money is paid in advance.

This tempting offer has been taken in a number of cases, but the wood seller never returns.

County Agents Face Pay Shift

West Virginia Law Puts Salary Burden on State and U. S.

Martinsburg, W. Va., March 15 (Spl.).—The pay status of county agricultural agents will shift three months from now, and county courts will not be required after that time to allot any part of county tax money for the agricultural specialists, according to present information here. The State and Federal governments are to pay the whole salary of each agent. Hitherto, the county has contributed a share, along with the State and Federal governments.

Under a bill lately passed by both Houses of the Legislature and which was not vetoed by Gov. Kump on March 10, thereby becoming effective as a law, the Legislature must appropriate for, and the State must pay, the county agents' salaries, in conjunction with the Federal Government.

The new law does away with the "mandatory" clause of the older law, under which county courts were forced to employ a county agent when 150 bona fide farmer residents of the county so petitioned. Under the new law, the 150 farmers may still petition the county court, but it apparently does not mean anything, as the county court does not pay any of the salary.

Local farm leaders regard this arrangement as generally satisfactory, provided the Legislature makes the necessary appropriations to match the Federal funds, which are allowed contingent upon being matched from sources within the State.

Approximately $65,000 annually will be required from the Legislature to maintain the county agent service over West Virginia on its present basis.

Treating Insane Of State Changed

Weston Hospital Will Get All Patients First.

Charleston, W. Va., March 15 (Spl.).—A radical change in the method of handling insane patients of West Virginia will go into effect April 1, under new State orders.

Persons committed to asylums will be sent to the Weston State Hospital for observation and treatment. Those found incurable will be sent to the asylum at Spencer or at Huntington. The remainder will be kept at Weston for treatment.

The new system results from development of a medical center at the Weston Hospital in accordance with plans of H. G. Kump and State health authorities.

Children's Home To Ask $65,000

Richmond, March 15 (Spl.).—Care of nearly 1,000 children by the Children's Home Society of Virginia will be discussed by Frank D. Preston, general secretary of the society, at the annual luncheon meeting Wednesday at St. Paul's Church.

Plans for raising $65,000 for the work of the society in the April campaign will be outlined and officers and directors elected. Edmund Strudwick, jr., president, will conduct the meeting.

W. A. Roper, vice president of the Bank of Commerce & Trusts in Richmond, will report on the financial condition of the society.

Wheat Adjustment Plan Fails in Spotsylvania

Spotsylvania Courthouse, Va., March 15 (Spl.).—Only 181 Spotsylvania County farmers signed up for the wheat adjustment program, County Agent W. R. Linthicum announces. Two hundred and fifty signatures were sought. He invites farmers to come to his office to get application blanks during a reopening period. No campaign will be conducted to enroll farmers, he said.

Auto Hurts Kill Boy.

Hopewell, Va., March 15 (Spl.).—Douglas Haywood Branch, jr., 5, son of Mr. and Mrs. Douglas H. Branch, sr., died yesterday as the result of being struck by an automobile Monday.

Veterans Planning Cumberland Rally

J. E. Van Zandt Will Speak Tomorrow Night.

Cumberland, Md., March 15 (Spl.).—Plans for the reception of National Commander James E. Van Zandt of the Veterans of Foreign Wars, who will speak here at a veterans' rally Saturday night, have been completed.

The city council and Mayor George Henderson, William R. Brewer, president of the chamber of commerce; Walter A. Johnston, secretary; Russell Copeland, commander of the Cumberland American Legion, will lead a caravan escorting the guest from his train at Altoona, Pa., to the city hall here.

Flanked by the band from his own post, Commander Van Zandt will be escorted by the drum corps of Henry Hart Post, Veterans of Foreign Wars, and that of Fort Cumberland Post, American Legion.

Grotto Perfects Parade Program

Fredericksburg Event to Draw Other Units.

Fredericksburg, Va., March 15 (Spl.).—Completed plans for the C. W. Jones memorial ceremonial to be held here March 21 have been announced by Abaca Grotto.

The parade will begin at the high school at 8 p. m., circle the business section, and return to the school, where the full form initiatory ceremony will take place, headed by Chief Justice George M. Reinhart.

J. L. Pyne, Monarch, will lead the officers, and paraders will include the Samis Grotto, led by Harvey L. Kelley and Kallipolis

J. W. Taylor New Mayor For New Cumberland

New Cumberland, W. Va., March 15 (Spl.).—J. W. Taylor will become mayor April 1 as the result of the city election this week. He was unopposed. Since the death last fall of Mayor William B. Hamilton, he had been filling the office.

Frank R. Campbell was elected city recorder. Orville Jones, Arch McClung, Frank Wern, William Deikman and Cecil Jones were elected councilmen.

New Pastor Appointed For Washington County

Hagerstown, Md., March 15 (Spl.).—The Rev. I. C. Fuhrman, for six years pastor of the Evangelical Church at Craley, Pa., has been appointed pastor of the Cearfoss group of churches in Washington County.

He succeeds the Rev. R. A. Babcock, who was moved to Bryansville, Pa.

Harry J. Harp Buried.

Hagerstown, Md., March 15 (Spl.).—The funeral of Harry J. Harp, merchant, who died in a Baltimore hospital, was held today from his residence here. Mr. Harp farmed most of his life in the Chewville district, coming here to engage in business 11 years ago.

New 4-H Club Formed.

Clearspring, Md., March 15 (Spl.).—Chester Ernst has been elected president of a new Boys 4-H Club organized here by Orville Ernst. Other officers include Charles Miles, vice president, and Marshall Kretzer, secretary-treasurer.

Kump's Bill On Revenue Gets Support

Fight to Kill Measure in W. Va. Senate Is Failure.

Charleston, W. Va., March 15 (Spl.).—By a vote of 47 to 39 the House of Delegates today defeated a move to kill the Senate version of Gov. H. G. Kump's emergency revenue bill. The amended measure was sent to a conference.

The plan to kill the bill was led by Delegate Rush D. Holt (Democrat), Lewis, who offered a motion to table it for the purpose of bringing out a new revenue program. In a hot two-hour floor fight Holt charged that the Senate "sold out the people in order to protect the utilities." The argument prevailed, however, that a conference between the two branches promised a speedier solution of the deadlock than making an entirely new start.

The Senate seeks a 3 per cent consumers' sales tax without exemptions and a 20 per cent increase of taxes on utilities and other corporations. The House is holding out for a 2 per cent sales tax, an increase of 60 per cent on corporations and 20 per cent luxury tax.

Final legislative action was taken by the Senate in passing a bill restoring teachers' salaries, effective June 1, from the cut of 10 to 15 per cent made in their minimum salaries when the county unit plan was adopted last year.

The Senate passed and sent to the House a bill repealing the privilege tax of 1½ per cent upon railroad car corporations and express companies. Senator A. B. Abbott (Democrat), Fayette, said the reason for the act was that the companies concerned were routing shipments around West Virginia to avoid the tax.

The Senate also passed a bill directing the State Road Commission to send to county assessors registration lists of automobiles for use in the assessment of property taxes.

Final action was taken on a bill authorizing county courts to name special commissioners of accounts when needed. The Ohio County court was authorized in another bill passed by the Senate to make a levy of 3 cents for support of the Wheeling public library.

Women's Clubs Meet March 26

Frederick Federation to Present Tableaux of Tercentenary.

Frederick, Md., March 15 (Spl.).—Directors yesterday planned for the annual meeting of the Frederick County Federation of Rural Women's Clubs, comprising 26 organizations with 670 members, at the State armory March 26. Mrs. Thomas P. Culler, Ballenger, president, presided, and Mrs. H. C. Erdman, Merryland Tract, was appointed chairman of the auditing committee.

The morning session will include reports by district presidents, directors, project committees and by Miss Helen Pearson, home demonstration agent. The afternoon will be given over to tableaux depicting incidents of the State's history since 1634. Mrs. Elmer Dixon is chairman of the program committee.

A meeting will be held next month to consider formation of a garden club, not limited to the federation membership, but to include all clubwomen. An all-day outing at Braddock Heights this summer is planned.

Two one-day coat-making schools are being considered under direction of Miss Helen Shelby, specialist of the University of Maryland. The final training school of the winter series will be held at Adamstown March 26.

A new series of schools was announced as follows: Middletown, April 3; Merryland Tract, April 4; Frederick, April 9; New Market, April 17; Adamstown, April 21.

Bristol Postmastership List Narrows to Three

Bristol, Va., March 15 (Spl.).—The list of candidates for the Bristol postmastership has been narrowed to three men, it was learned yesterday when representatives of the Postoffice Department came to the city to begin investigation of the applicants before recommending an appointment.

Holland McDowell, H. H. Adair and James Cash are the three eligible. Dr. Adair is acting postmaster, having succeeded Fred Millard, Republican, resigned.

Laborer Wins Wage Suit Against Town

Waynesboro, Pa., March 15 (Spl.).—A verdict in favor of Paul Jones, Franklin County laborer, was rendered by Magistrate Shirley Zarger, of Stoufferstown, in a suit against the Metal township supervisors for $21 in wages.

The verdict awarded Jones $7.20 and costs.

Martinsburg Is Considering Community Water-Softener

Martinsburg, W. Va., March 15 (Spl.). — A community water-softener, estimated to save many times its cost yearly in burned-out furnace pipes that clog with limestone, in other unclogged water pipes and in reduced soap bills, was proposed to the Chamber of Commerce yesterday by Paul Maurer, local chemical engineer.

A considerable inducement to industries to locate here would be soft city water, while to housewives the freedom from the hard limestone water would be a real boon, he said. Thyroid trouble (goiter) is an accompaniment of hard water in this region, doctors have found, and city water in its present form is not suited for babies' use.

The proposal interested the chamber directors and President Trammell Hollis named a committee to work with Maurer on costs of such a plant for here, and at the same time to work with Federal agencies on a city planning commission.

The committee as named is: Harry C. Hammann, William N. Dunn, J. Roy Nadenbousch, J. C. McKown, Mayor Chris Dailey, Aubrey McDaniel, and L. A. Roberts.

Keyser Awaiting Junior Order Meet

Delegates From 4 States Expected Tomorrow.

Keyser, W. Va., March 15 (Spl.).—Representatives of more than 100 councils from Maryland, West Virginia, Virginia and Pennsylvania will attend the rally of District Council No. 3, Junior Order United American Mechanics, here Saturday. The degree team of Paw Paw Council will confer the degree on 50 initiates.

National Councilor William Howe, Baltimore; State Treasurer I. R. Graham, Martinsburg; State Warden W. B. Simmons, Berkeley Springs, and members of the beneficiary degree from Philadelphia will be present.

Enterprise Council, here, will be host.

P.-T. A. Presses School Request At Bladensburg

Will Appeal to Ritchie for Full 4-Year Term Following Refusal.

The Bladensburg (Md.) Parent-Teacher Association has launched further efforts for a four-year course at the Bladensburg Junior High School, following rejection of its recent petition by the Prince Georges County Board of Education.

A committee has been named to present the case to Dr. Albert S. Cook, State superintendent of education. It comprises W. R. Beattie, chairman; Robert W. McCullough, Mrs. F. I. Batch, P. J. Newmaker and Louis A. Day.

An appeal will be made to Gov. Ritchie should this move fail, and should he be unable to act, the matter will be carried to the next State Legislature.

The associatoion voted to hold open the office of president until fall out of respect to the memory of N. O. Brigham, former president, who died recently. Mrs. R. I. Bickford, vice president, will preside over meetings. A committee was named, with Robert Wilson, principal of the Bladensburg High School, as chairman, to draft a resolution of regret upon Mr. Brigham's death.

A card party will be held March 23 at the firehouse, with Mrs. D. H. Tucker in charge of arrangements.

Jefferson Dairy Breeders to Unite

Meetings Slated Tonight and Tomorrow.

Charles Town, W. Va., March 15 (Spl.).—Preparation for the Federal Dairy Administration program and plans for eliminating low-producing cattle will be discussed at meetings of Jefferson County dairymen tomorrow and Saturday nights.

James V. Hopkins, of West Virginia University, will speak at both gatherings. Tomorrow's meeting will be in the school at Shenandoah Junction, with the second group convening in Shepherdstown.

Organization of a Jefferson County Dairy Herd Improvement Association will be effected Saturday night, to help dairymen check on their herds and conduct scientific breeding.

Mrs. C. M. Lecrone Dies.

Waynesboro, Pa., March 15 (Spl.).—Funeral services will be held tomorrow for Mrs. Charles M. Lecrone, 79, who died yesterday after a six months' illness. She and her husband, a former tax collector here, celebrated their fifty-fifth wedding anniversary last December.

Camalier & Buckley
SCHICK
Electric
DRY RAZOR

Will restore and help you maintain a good complexion . . .

1st—It does not remove the epidermis or top skin, as no moving parts come in contact with the face.

2nd—Because it massages while it cuts.

We have such confidence in this shaver that we will allow a 15-day trial.

$15.00

Camalier & Buckley
Two Locations
1141 Connecticut Avenue
3 doors above The Mayflower
Expert Repairing

"The Life of Our Lord" by Charles DICKENS
Starts Today in The Washington News

St. Patrick's Day
CARNATIONS
GREEN 7c each
(75c Dozen)
Corsage of GREEN
• SWEET PEAS—
50c
No Charges—No Deliveries
SMALL'S
Home Flower Market
1503 Conn. Ave.

SPECIAL
Until 1 P. M. Sunday
• VIOLETS—
Double and Single 50c Bunch Full Size
• JONQUILS—
White and Yellow 69c DOZ.
• GERBERA—
(African Daisies)
Assorted colors— 75c DOZ.
• CARNATIONS—
Various Colors 45c DOZ.
Two Dozen, 75c
• SWEET PEAS—
Assorted colors—long stems 25c Bunch of 25 Full Bunch Not Split
• FREESIA—
Yellow and White 75c DOZ.
Blue • IRIS— *Yellow*
$1.35 DOZ.
• GARDENIAS—
CORSAGE of 4

Every woman adores them. Complete with ribbon.
Extra Value
90c
No Charges—No Deliveries
SMALL'S
Home Flower Market
1503 Conn. Ave.

Congress Fight In 9th District Set Tomorrow

Bristol Scene of Test for Flannagan, Incumbent, Against Bruce.

Bristol, Va., March 15 (Spl.).—Prospect that the Ninth District Congressional nominating convention here Saturday will be one of the liveliest in the party's history continued yesterday as supporters of former State Senator Robert P. Bruce, of Wise County, opened headquarters here. Bruce opposes Representative John W. Flannagan, jr., of Bristol.

M. M. Heuser, chairman of the Wise County Democratic committee, in charge of the Bruce headquarters at Hotel Bristol, said, "We believe there is a splendid chance for his nomination."

Other developments during the day were:

Announcement that A. J. May, Representative from the Tenth Kentucky District, would be the chief speaker at the convention.

Announcement by the Flannagan forces that N. Clarence Smith, former Tazewell County Commonwealth's Attorney, is their choice for temporary chairman of the convention.

Meanwhile, C. W. Boyd, another leading Tazewell County Democrat, declared that almost the entire Tazewell delegation would support Bruce.

Mr. Heuser, reviewing the Bruce strength, declared today that "before the convention opens we will have enough to nominate our man." He said the only delegates pledged to Flannagan are from Buchanan, Washington, and Lee Counties, and the City of Bristol. He claimed Bruce would have 156 delegates from two counties alone, Wise and Tazewell, and that this almost approximates the total of 167 pledged for the incumbent Representative. Only a majority is required for nomination.

Indications today were that Senator Harry F. Byrd would not be able to attend the convention.

Auditor's Report To Be Examined

Spotsylvania Courthouse, Va., March 15 (Spl).—C. O'Conor Goolrick, special commissioner of the Circuit Court of Spotsylvania County, has been engaged to examine the audit of the books of Irvin C. Clore, Spotsylvania County treasurer, made last year by T. Coleman Andrews, then State auditor, in which Clore was reported $3,700 short in his accounts.

Commonwealth's Attorney E. R. Carner hats filed suit to enforce collection from Clore of the alleged shortage. Clore asserts that he properly acquitted all public funds disbursed by him.

J. A. Winn Given Change of Venue

Former Danville Pastor to Be Tried May 7.

Danville, Va., March 15 (Spl.). The fourth trial of J. Arthur Winn, former pastor of Moseley Memorial Southern Methodist Church, charged with simple assault on Mrs. E. Hailey, a former neighbor, was today removed to another jurisdiction by Judge H. C. Leigh, of corporation court.

M. K. Harris, appearing for the defense, told the court in asking for a change of venue that he believed it impossible for final jury decision to be secured here owing to the prominence of the case.

Judge Leigh then moved the case to Charlotte County Circuit Court, where it will come up May 7.

A. H. Wallace, 74, Dies in Virginia

Fredericksburg Man Long Active in Business.

Fredericksburg, Va., March 15 (Spl.).—A. Hansford Wallace, 74, retired business man, died yesterday at his residence.

Mr. Wallace came here 35 years ago to engage in the dry goods business. Later he entered the insurance business. He was vice president of the Fredericksburg National Bank, and was for many years a vestryman of St. George's Episcopal Church.

Surviving are the widow, Mrs Lula Braxton Wallace, and two brothers, Samuel G. Wallace and John Wallace, and one sister, Mrs. R. H L. Chichester, of Stafford County.

Funeral Set Today For Loudoun Girl

Miss Hilda Birdsall Died in Capital Hospital.

Purcellville, Va., March 15 (Spl.). Funeral services for Miss Hilda Birdsall, 22, daughter of Millard E. Birdsall, prominent Loudoun County dairyman, will be held from the Bethany Methodist Church here tomorrow.

Miss Birdsall, a native of this county, who had been a stenographer at Gallinger Hospital, Washington, died at that institution yesterday from pneumonia.

She attended school at Blackstone, Va., and Washington. Her father is the only survivor. Burial will be in the Hillboro Cemetery.

Mrs. Whitmore's Rites Are Held at Woodstock

Woodstock, Va., March 15 (Spl.). Mrs. Elizabeth Lichliter Whitmore, of Lancaster, Pa., was buried today in Massanutten Cemetery here.

Mrs. Whitmore, widow of the Rev. George A. Whitmore, pastor of Woodstock and Mount Jackson churches, was a native of here. Surviving are one daughter, Miss Ethel Whitmore, of Lancaster; a son, the Rev. George Whitmore, of Irvington, N. J., and a brother, Jacob Lichliter, of Lancaster.

Max Krol, Sentenced to Prison, Facing 3 More Indictments

Convicted Firm Treasurer in Winchester Jail Pending Appeal.

Winchester, Va., March 15 (Spl.). Three additional indictments against Max Krol, recently convicted of embezzling $4,000 of the now defunct Arthur G. Jones Woolen Co. here, and sentenced to six years, will be called for trial at the opening day of the next term of Corporation Court here, March 27.

The other indictments charge Krol with diverting company funds between 1925 and 1929, when he was its treasurer.

His attorneys now are preparing an appeal to the State Court of Appeals. Judge Philip Williams, of Corporation Court, granted a 60-day stay of judgment pending the appeal.

Krol has not applied for release on the $10,000 bail designated, and is being held in the local jail.

MAX KROL.

Work to Start On Dormitory Project Soon

Roanoke Firm Bids Low on Fredericksburg College Plans.

Fredericksburg, Va., March 15 (Spl.).—Construction of new dormitories at Fredericksburg State Teachers College, under a PWA allotment of $360,000, is expected to begin in ten days, Dr. Morgan L. Combs, president, announced yesterday.

J. F. Barbour & Sons, of Roanoke, submitted the low bid of $236,745. One hundred and fifty-seven men will be given employment on the buildings, which are to be completed by December 1.

Bridge Work to Start.

Roanoke, Va., March 15 (Spl.). PWA construction of a bridge across the Roanoke River here is expected to begin shortly. M. S. Hudgins has been awarded the contract on a bid of approximately $39,700, City Manager W. P. Hunter said.

The bridge will be on the new entrance of Federal highway 311, which was rerouted to avoid numerous curves and a steep hill. It also is expected to relieve congested traffic.

Club Hears NRA Benefit Foretold

Fredericksburg Kiwanis Club Hears S. M. Janney.

Fredericksburg, Va., March 15 (Spl.). — "Permanent good will emerge from present chaos when the NRA finally becomes effective," S. M. Janney, of the firm of Janney-Marshall, Inc., chairman of the Grocers' Code Authority for Virginia, declared before the Kiwanis Club last night.

He praised President Roosevelt for "his decisive action in a time needing drastic steps," and styled him "the most human man I know of today."

At a ladies' night, March 27, Lieut. Gov. Irving Diener, of Alexandria, will pay the club an official visit.

Dr. L. P. Smith, Jr., Takes W. & L. Post

Will Be Head of Romance Language School.

Lexington, Va., March 15 (Spl.) Dr. Leon P. Smith, jr., of the University of Chicago, has acepted appointment as professor of romance languages at Washington and Lee University, President Gaines announced today.

Effective with the 1934-5 session, Dr. Smith's appointment includes the post of the romance language department head, left vacant by the death last summer of Dr. De La Warr Benjamin Easter.

Dr. Smith took his A. B. degree from Emory University and worked for eight years in the field of secondary education in Georgia, his native State. He is the son of Dean Leon Perdue Smith, of Wesleyan College, Macon, Ga.

Winchester Cuts Tax Rate 5 Cents

City Has 1933 Surplus of $42,143.

Winchester, Va., March 15 (Spl.). A reduction of 5 cents per $100 in the Winchester tax rate was ordered by Common Council when it adopted a budget of $241,000 for 1934.

The tax rate of $1.30 per $100 for 1934 represents a reduction of 25 cents from the 1932 rate. The reduction was made possible, councilmen said, by the improved financial condition of the city. At the end of 1933, an audit showed a surplus of $42,143.84, while assets increased $8,290.23 and liabilities decreased $35,853.61 last year.

In 1932 the collection rate was 73.9 per cent, while in 1933 it was 76.8 per cent. Delinquencies in water tax payments increased $7,000 during 1933, to approximately $12,272.85.

$150,000 PWA Loan For Grafton Unlikely

Grafton, W. Va., March 15 (Spl.). Probabilities are that Grafton will not get its $150,000 hospital, a PWA loan for which was sought under the 30-70 plan and has been pending since October.

Mayor Charles O. King, who just returned from Washington, where he conferred on the loan, said the outlook is not very promising.

Jefferson Elected County Chairman

Culpeper Red Cross Votes $75 to Fuel Fund.

Culpeper, Va., March 15 (Spl.).—W. W. Jefferson, of the Culpeper High School faculty, was chosen Culpeper County Red Cross chairman, to fill the vacancy caused by the resignation of Lewis P. Nelson, jr. Others elected were the Rev. W. Francis Allison, vice chairman, and E. J. Nottingham, jr., treasurer.

Mrs. Alfred S. Brand will continue as roll call chairman and Mrs. George Hoffman as clothing distributor.

The organization voted to give $75 for fuel for needy persons, to be distributed from the office of D. J. Coleman.

Hungry Eating Trapped Foxes In Page County

Families Found Starving by Welfare Workers in Needy Survey.

Luray, Va., March 15 (Spl.).—Misses Jeanette Walton and Dorothy Smith, wro are making a canvass of needy families in Page County, have 268 applications calling for immediate relief.

Relief, which will be derived from $1,000 allotted by the Federal Emergency Relief Administration, will be in the form of pork, butter, flour, clothing, &c. The relief is being administered by the county supervisors.

Already 16,000 pounds of pork, 6,000 pounds of butter and large quantities of flour and clothing have been received for distribution from Luray. Misses Walton and Smith also have asked for a ton of salt pork and half a ton of butter for distribution from Shenandoah. Stanley, another town, will receive 1,000 pounds of pork and 600 pounds of butter.

Some families were found near the starvation point. One family of six in the Blue Ridge had only a half box of oatmeal and several trapped muskrats as food. Foxes are being trapped in some parts of the county for food.

The $1,500 is half exhausted, and other requisitions will be made.

Dentists Set Rates.

Fredericksburg, Va., March 15 (Spl.).—Rates of $1.50 per operation and $2 per home visit for services to persons eligible for aid from the Federal Emergency Relief Administration were set by dentists of this region in conference with Miss Nell Johnson, FERA director, and her assistant, Mrs. Alice Loehr Bailey

An advisory committee includes Dr. Duval Hicks, Dr. Fielding L. Wilson, Dr. Andrew J. Bolling, Dr. J. E. Walters, Dr. R. N. Lanier and Dr. J. Garnett King.

Staunton Surveys Cases.

Staunton, Va., March 1 (Spl.).—The city council has named Councilmen William A. Grubert and Charles K. Brown to survey the most needy cases here and decide how far the city can go in relief work.

Heavy laying off of CWA employes has placed an added burden on the welfare league and other agencies, all of which have nearly exhausted their funds. Miss Elizabeth Brooke, county superintendent of public welfare, said the situation is acute.

Rockbridge Allots $400.

Lexington, Va, March 15 (Spl.).—The Rockbridge County Supervisors have appropriated $200 for a sewing room and clothing department and another $200 for the Children's Home Society of Richmond.

Grange Studies 1934 Program For Virginia

Leaders Continue Talks in Third Day of Session Today.

Blacksburg, Va., March 15 (Spl.). Business sessions of the annual lecturers' conference of the Virginia State Grange were opened today with an address by James C. Farmer, of South Newbury, N. H., James H. Rogers spoke on "Our 1934 Program of Work," and Maude E. Wallace on "Grange Women and Their Homes." Dr. William E. Garnett discussed "Rural Life Today." Mr. Farmer spoke again in the afternoon on the individual problems of lecturers.

Exemplification of the installation ceremony was conducted last night, followed by a round-table conference on degree work. Dr. Meade Ferguson, of Richmond, master of the Virginia State Grange, presided at a meeting of deputies.

The annual conference was opened yesterday by Dr. J. A. Burruss, president of the Virginia Polytechnic Institute, who welcomed visiting grange leaders. Among the outstanding visitors participating in the meetings are Mr. Farmer, lecturer of the National Grange; Dr. Ferguson, Dr. H. W. McLaughlin, Richmond, minister and rural church specialist; Mark Turner, Vienna, chairman of the State Grange executive committee; W. G. Wyser, Richmond, general manager of the Southern States Cooperative; Dr. H. A. Morgan, Knoxville, Tenn., director of the Tennessee Valley Authority, and Alfred O. Hill, Petersburg, grange deputy and farm editor.

The program tomorrow will include addresses by Mr. Farmer on "The National Grange Program," by Mr. Hill on "Getting the Grange Into Newspaper Headlines," by Mr. Rogers on "The State Grange Program," by Mr. Wyser on "Cooperation and Grange Cooperatives," by Dr. Morgan on "The Tennessee Valley Authority in Relation to Virginia," and Dr. Gee on "The Grange and Your Community."

Valley Represented.

Woodstock, Va., March 15 (Spl.). Grange organizations in Shenandoah and Frederick Counties are represented at the third annual Lecturers' Conference of the Virginia State Grange, at Blacksburg.

Reresentatives include Middletown, Mrs. B. O. Brumback, Mrs. J. L. Downall, Mr. and Mrs. R. H. Hammond, C. W. Foltz, Miss Mary Foltz and R. H. Baker; Gravel Springs—Mrs. Daisy Orndorff; Mount Airy—Mrs. H. T. Snapp; Cedar Creek Valley—Mrs. B. E. Swartz; Saumsville—Miss Helen Saum; Conicville—Jessie Funkhouser, and Hamburg—Miss Julia Eastep.

Mount Clifton—J. W. Garber, Waldo Zirkle, Mrs. J. L. Sanger; Massanutten—Mrs. Estella Long; Grove Hill—Mrs. Irene Kite; Hinton—Miss Ruth Hess; Coote's Store—Mr. and Mrs. H. A. Hulvey, Miss Lois Neff, Mrs. Glen Glass, Mr. and Mrs. G. F. Good; Fort Valley—Mrs. Clarence Coverstone; Fisher's Hill—Misses Dorothy and Martha Keller and Mrs. Reuben Bly.

Rev. Paul Shultz, Luray, Ordained

Bishop Goodwin Conducts Ceremonies.

Luray Va., March 15 (Spl.).—Ordination of the Rev. Paul Emil Shultz, of Luray, took place today at Saint George's Episcopal Church.

Archdeacon W. R. Mason, of Charlottesville, was in charge of the ceremonies, conducted by the Right Rev. Frederick D. Goodwin, D. D., bishop-coadjutor of Virginia.

The sermon and charge to the candidate were delivered by the Rev. Churchill J. Gibson, D. D., of Richmond. Others who took part in the ordination were Freeman J. Fisk, the Rev. Lehigh Ribble, the Rev. Dudley Boogher, the Rev. T. Watkins Tayloe and the Rev. R. H. Thomas.

Drama Group Selects 9 at Shepherd College

Shepherdstown, W. Va., March 15 (Spl.).—These nine students were elected to membership in Alpha Psi Omega, honorary dramatics fraternity, at a meeting yesterday at the Shepherd State Teachers College:

Donavan Bishoff, Lane Reinhart, George Pope, Bill White, Granville Carter, Ben Schley, Robert Gardner, Robert Bartlett and Janet Schroder.

Miss Holmes Club Delegate.

Fredericksburg, Va., March 15 (Spl.).—Miss M. Edna Holmes will represent the local Professional and Business Women's Club at the State Board meeting in Washington Saturday. Miss Holmes, who is State membership chairman, will be accompanied by a large delegation.

Antietam Battlefield Relics Being Collected in Museum

Gen. Jackson's Map Among Objects Exhibited in Stone Lodge.

Hagerstown, Md., March 15 (Spl.). A museum where are kept rare relics of the Battle of Antietam has been established in a stone lodge on the battlefield, Superintendent John Kyd Beckenbaugh announces. Many people have given or loaned relics for the exhibition.

Among the most valuable exhibits is a map of Virginia and Maryland, showing the roads, streams and other military data which was given to Gen. Henry Kyd Douglas, an uncle of the present battlefield superintendent, by Gen. "Stonewall" Jackson prior to the Battle of Antietam. Some pencil marks made by Gen. Jackson can be seen on the map. Following the battle, Gen. Jackson left the map with Douglas, who was on his staff.

Adjutants general of each State which had troops participating in the battle have been asked to supply information and experiences concerning survivors of the battle.

Schools have been invited to send classes to the battlefield.

Smith Opens Maryland Gubernatorial Campaign

Hagerstown, Md., March 15 (Spl.). H. Webster Smith, Baltimore, aspiring to the Republican nomination for Governor, formally opened his campaign here last night before the Young Men's Republican Club of Washington County.

He made the first speech of his campaign, J. Kemp Bartlett, jr., Baltimore attorney, accompanied him here.

Taking New Post

REV. E. B. McGUKIN, pastor of LaFayette Presbyterian Church, Norfolk, who has accepted a call to the pastorate of Loudoun Street Presbyterian Church, Winchester, Va.

Norfolk Pastor Will Take Post In Winchester

Rev. E.B. McGukin Accepts Call to Succeed Late Dr. F. T. McFaden.

Winchester, Va., March 15 (Spl.). The Rev. E. B. McGukin, pastor of LaFayette Presbyterian Church at Norfolk, today accepted the call to Loudoun Street Presbyterian Church here, and will begin his pastorate the first Sunday in April.

He is regarded as one of the outstanding young Presbyterian ministers in Virginia. Regrets were voiced at Norfolk last evening when he resigned there.

He was called to the church here shortly after the first of the year. He preached in the local church February 18 and announced he would decide soon.

The Rev. Mr. McGukin went to LaFayette Church in May, 1929, immediately after graduation from the Union Theological Seminary, Richmond. A native of Georgia, he graduated from Davidson College before taking up theological work.

Since he went to Norfolk the church has gained many members. He took a leading part in young people's activities, including the conferences at Virginia Beach and Jamestown Island.

Here he will succeed the Rev. Dr. Frank T. McFaden, who died last summer after ten years' service here.

Stewart Bell, John S. Scully, jr., and J. Henry Moling, jr., constitute the church's pulpit committee.

Mrs. Roosevelt Invited To Mothers' Day Rites

Fredericksburg, Va., March 19 (Spl.).—Mrs. Sara Delano Roosevelt, mother of the President, has been invited to attend the Mothers' Day exercises at the home and the grave of the mother of George Washington here May 13.

Gov. Peery of Virginia yesterday added his official invitation to that of the City of Fredericksburg and the Fredericksburg branch of the Association for the Preservation of Virginia Antiquities.

Dr. Phillip Mills, Optican, Dies at 63

Louisa Resident Formerly Lived in Lexington.

Charlottesville, Va., March 15 (Spl.).—Dr. Phillip C. Mills, 63, Optician and pharmacist at Mineral, Louisa County, for the past eleven years, who died yesterday at the Blue Ridge Sanatorium, near here, will be buried at Mineral tomorrow.

He was graduated at Allegheny (Pa.) College and the Optical College at Philadelphia. He located first at Lexington and later opened an office in Richmond.

His widow, Mrs. Mary Josephine Jones Mills, survives, with seven children—Mrs. J. H. Cudlipp, Columbia, S. C.; R. P. Mills, New York City; Lieut. P. D. Mills, Portland, Me.; Mrs. S. C. Harris, Pendleton; Miss Medlyn Mills, Mineral; Philip C. Mills, jr., a student here, and Wilhelmina Mills, Columbia, S. C.

Unpaid License Taxes Ordered To Grand Jury

Fredericksburg Council Will Fix Levies on Wine Sales.

Fredericksburg, Va., March 15 (Spl.).—A list of city license tax delinquents will be referred for grand jury action April 1, it was decided by city council last night. Firms which have not paid their licenses are subject to a fine of $20 per day, it was reported.

The Sanitary Grocery Co. has filed suit in the United States District Court at Richmond to test the validity of the $500 assessment. A hearing is set for May 3.

Leon W. McWane, of the State highway department, was installed as council clerk, succeeding Horton Van Denburg, who resigned for duty in the United States Army with the CCC.

The council decided to hold a special meeting to fix license taxes for the sale of wine and beer exceeding 3.2 per cent alcoholic strength.

The ordinance committee was instructed to draft a measure defining certain buildings as "nusiances and fire hazards" and prescribing methods of abating them.

A letter from H. G. Shirley, State highway commissioner, declared that heavy curtailment in highway funds almost eliminate possibility of a walk-way on the Free Bridge crossing the Rappahannock between Fredericksburg and Stafford County.

V. P. I. Summer Courses Listed

Two 6-Week Terms and Several Conferences Are Arranged.

Blacksburg, Va., March 15 (Spl.). Eleven conferences and summer school terms at the Virginia Polytechnic Institute have been arranged under direction of Dr. J. W. Watson.

Two terms of six weeks each will be offered, beginning June 14 and July 20. Agricultural high school students and the Virginia Chapter of the Future Farmers of America will conduct a rally June 18. Instructors of vocational agriculture will convene July 2.

Special courses throughout the summer will be the rural ministers' short course and the 4-H Club leaders' course. The Institute of Rural Affairs and the State Farmers' Institute will take place July 31.

Two Masonic schools are scheduled. The Southwestern Royal Arch Masons' School and the Southwestern Blue Lodge Masonic School will be held July 23 and August 6.

Chemical Election Protests Offered

Court of Appeals Hears New Phase of Suit.

Richmond, March 15 (AP).—When the Virginia Supreme Court of Appeals hands down its decision in the case of the Virginia-Carolina Chemical Co., which it heard argued yesterday, it will rule on a point of interest to most financial organizations in Virginia.

The question is whether stock in a corporation which has been bought in by the company is still outstanding. The chemical company suits contest the validity of an election of directors made by prior preference stockholders. It was claimed the election was illegal because stock outstanding had been bought in by the company in violation of an agreement.

The supreme court also granted an appeal to D. R. Waddell and Josie Waddell from a decree of the Roanoke Hustings Court. The lower court held that they were liable to the Roanoke Building & Loan Association by reason of an alleged assumption of a debt owed the association by J. M. Robinson.

"The Life of Our Lord" by Charles DICKENS
Starts Today in The Washington News

Makers of Bogus Money

Counterfeiters of the "Jim, the Penman" type have gone, but gangdom still carries on the counterfeiting racket. Don Bloch writes of amateurs who "draw" currency, of photo-mechanical processes which enable them to turn out the "queer" and the stories of several noted characters in this week's Magazine Section of the

Washington Sunday Post

Bristol Man at Miami Lands Large Sailfish

Bristol, Va., March 15 (Spl.). Riley Stone, prominent Bristol lumberman now vacationing at Miami, Fla., this week captured a 61-pound sailfish, 7 feet 4 inches long.

The fish, shellacked on a panel with an accompanying certificate of the Miami Sailfish Club, was sent here for display in the Gen. Shelby Hotel lobby yesterday.

Purse Shift Shifts Shifter Into Jail

Danville, Va., March 15 (Spl.). George Baker, Negro, today awaited removal to the Virginia Penitentiary to serve four years on conviction of working the old pocketbook trick on Mollie Thornton here several weeks ago.

She gave him $300, her life's savings, to permit division of a stuffed pocketbook which Baker told her he found.

French Line

FLAGSHIP OF THE FLEET

Ile·De·France

MAR. 24

FIRST, Tourist, Third Class express service, New York to England and France. (Your car can go as baggage.) See your local travel agent.

APRIL 3, CHAMPLAIN; APRIL 7, S. S. PARIS; APRIL 14, ILE DE FRANCE

F. H. MURPHY, General Agent, 924 Fifteenth St. N.W. Tel. MEt. 1440

are you wearing Peacock Blue?

It's Cheney's newest color and lovely with the right rouge

Flattering, these daring new colors of spring—but especially so if your make-up is right. Try it in a peacock blue frock for example with

DAGGETT & RAMSDELL BEAUTY PREPARATIONS

You'll find these carefully planned Rouges, Lipsticks, Powders ($1.00 each) and Eye Shadows (75c each) make you lovely in any color. See them in our new Daggett & Ramsdell department.

Main Floor Toiletries

The Hecht Co.

F Street at Seventh

New! "Queen Christina"

Two-Piece PAJAMAS $1.95

- For Lounging
- For Working
- For Picnick-ing
- For Beach-ing

A gay charming pajama of crisp printed checks in brown-and-green or blue-and-red combinations! Trimmed with organdy collar and cuffs. Sizes 15, 16 and 17.

Main Floor, Lingerie

The Hecht Co.

F STREET AT SEVENTH

The Washington Post

THE WASHINGTON POST PUBLISHING CO.
Eugene Meyer, President and Publisher.
Eugene MacLean, General Manager. F. R. Harrison, Secretary-Treasurer.

The Associated Press is entitled exclusively to use for republication of all news dispatches credited to it or not otherwise credited in this paper and local news of spontaneous origin published herein. Rights of republication of all other matter herein are also reserved.

OFFICES OF THE WASHINGTON POST.
New York, N. Y. ..... 270 Madison Avenue
Chicago, Ill. ..... 360 North Michigan Avenue
Detroit, Mich. ..... 8-241 General Motors Building
St. Louis, Mo. ..... 205 Globe-Democrat Building
San Francisco, Calif. ..... 742 Market Street

DELIVERED IN WASHINGTON

Daily, Sunday, 1 yr.	$7.80	Daily, Sunday, 1 week	15c
Daily only, 1 yr.	5.20	Daily only, 1 week	10c
Sunday only, 1 yr.	2.60	Sunday only, per copy	5c

BY MAIL—MARYLAND, VIRGINIA, WEST VIRGINIA AND NORTH CAROLINA.

Daily and Sunday.		Sunday Only.		Daily Only.	
One year	$9.00	One year	$4.00	One year	$6.00
Six months	5.00	Six months	2.00	Six months	3.50
One month	.85	One month	.40	One month	.60

OTHER STATES, MEXICO AND CANADA.

Daily and Sunday.		Sunday Only.		Daily Only.	
One year	$11.00	One year	$4.50	One year	$7.50
Six months	6.00	Six months	2.50	Six months	4.00
One month	1.00	One month	.45	One month	.70

All Subscriptions by Mail Payable in Advance.

Entered at the Postoffice, Washington, D. C., as second-class mail matter.

TELEPHONE NATIONAL 4205.

Friday, March 16, 1934.

On Dying Young.

Death never appears more tragic than when it strikes down one who, in the exuberance of youth, is rapidly winning signal honors and achievement. Where the career of a Lycidas ends the imagination may easily carry him on to transcendent prowess, whether in athletics, scholarship or some unique skill. So it must appear to the many friends of Robert Henry Michelet, young Washingtonian who had won a reputation as Dartmouth's foremost undergraduate.

Young Michelet had been president of his class for three years. He was the guiding influence in numerous scholastic and fraternal groups. In football and track he had won a national reputation, and he had recently been chosen a Rhodes scholar. To die amid such triumphs seems particularly cruel, yet the tragedy of death in the heydey of success is not without its compensation.

All life is ephemeral. We too often ascribe unreal advantages to being "the last leaf on the tree." May it not be ultimately more satisfying, even to those deprived, to have a career snapped off "before its echoes fade?" As Housman says:

> Smart lad, to slip betimes away
> From fields where glory does not stay,
> And early though the laurel grows
> It withers quicker than the rose.

Two Separate Issues.

When the House on Thursday ceased battering the independent offices appropriation bill and sent it to conference, the Federal employes pay cut issue appeared to be virtually settled. But the entangled controversy over veterans' benefits was even more acutely snarled up.

The House did not go quite so far as the Senate toward debauching the Administration's economy act of a year ago. Both chambers, however, have favored restoration of the fatal procedure of rewarding those groups which are most insistent in their demands. It now appears that the principle of making pensions depend upon service-connected disabilities can not be preserved by any method less drastic than a Presidential veto.

Curtailment of Federal salaries and elimination of unjustifiable veterans' benefits were thrown together in last year's economy act. The union ceased to be logical as soon as the move to abandon these very different economies gained headway. The combination of the two issues is now detrimental to Federal employes, who are clearly entitled to at least partial restoration of their base pay.

Reduction of Federal salaries was asked as a temporary sacrifice; pension adjustments were intended permanently to eliminate indefensible raids on the Treasury. The Administration's drive for higher wages in private industry today implies an obligation to restore Federal salaries. But the move to reinstate unwarranted handouts to one class of organized beneficiaries can not be considered a part of the recovery policy or any other constructive program.

No doubt the Senate will accept the House plan of terminating one-third of the pay cut as of February 1 and another one-third on July 1. Indications are that this arrangement is also satisfactory to the President. The question of salaries has played only a minor part in the entire squabble over economy. It might well be completely eliminated by acceptance of the compromise, so that the menace of a revived pensions racket can be faced without further confusion of the principles involved.

A veto by President Hoover paved the way for the Roosevelt economy act. The former President sent back to Congress the independent offices appropriation bill for 1934 because that body had refused to approve the pension adjustments he considered essential to maintenance of the National credit. In resubmitting this bill to the special session last March, President Roosevelt incorporated his courageous economy provisions. Another veto for the same purpose, if the pay cut problem were segregated, would help to bring Congress to a sense of its responsibility.

Stamping It Out.

Two more kidnapers have been swept into prison for life by the properly remorseless campaign against that type of criminal. The results of some 20 kidnapings during the last two years is encouraging. In most cases the abductors, or at least some of them, have been convicted and sentenced to long terms in prison. Three kidnapers have been sentenced to death. Two have been lynched and at least one has committed suicide. Other conspirators are paying extreme penalties without ever having carried out their abduction plans, to say nothing of collecting ransom.

With alert Federal assistance, the States are tracking down kidnapers with remarkable success. Chances of escape with the spoils of this racket are extremely slim. Even the desperadoes who engage in this particularly loathsome crime seem to be recognizing that the dice are weighted heavily against them.

The Labor Problem.

The provisions of the Wagner bill, which would ban company unions and establish a permanent National Labor Board with large powers to enforce its decisions, threaten to precipitate a conflict in which the fundamental issues involved may easily be lost to sight.

The bill is indorsed enthusiastically by those labor leaders who believe that it will assist unionization under the A. F. of L. On the other hand it is being bitterly fought by those employing groups who are not prepared to indorse the principle of independent labor unionization. The clamor raised by extremists on both sides threatens to drown out the voices of those who would seek solution from a dispassionate survey of the direction in which our industrial organization is headed.

When the industrial recovery act encouraged agreements among industrial competitors—regulating trade practices, prices and production—collective bargaining by employes was similarly given indorsement by the State. The type of economic cooperation stimulated by the New Deal legislation could not properly deny to labor the advantages of independent organization which are conceded to capital. It is less generally understood, however, that industrial organization under governmental supervision definitely entails new methods of labor organization, and labor policies which accept responsibility along with power.

The restricted outlook of the older type of craft unionism, still dominant within the A. F. of L., does not merely cut across industrial lines. It also gives rise to costly jurisdictional disputes, and often introduces discord into establishments with excellent labor relations. Unions of this sort, even though free and independent of employer dictation, are not well designed to deal with employers within a particular industry. The union set upon driving a good bargain for workers of the same occupational group, sometimes at the expense of other employes, or the employing industry as a whole, may retard rather than further the purposes of the recovery act. It can not be assumed as a matter of course that such trade unionism fits into a planned economy which must reduce friction between labor and capital, or fail at the outset.

Of course this does not mean that employers who refuse to recognize representative labor organizations, in order to set up subservient unions under company domination, are furthering the recovery process. On the contrary, they are relying upon the Government to assure them the benefits of industrial cooperation, while they try to deny workers similar rights of association. Such tactics can only result in focussing the attention of organized labor on its grievances instead of on its shortcomings.

Employers, employes and the Government are at present engaged in a joint enterprise to eliminate industrial conflict, improve employment conditions, and regulate competitive practices. A sound, sane, and forward-looking labor policy is fundamental to the success of this program. It will not be forthcoming if reliance is placed either upon coercive laws or upon coercive action by either capital or labor. A new type of national economy demands a new technique for the maintenance of industrial peace. Neither the Government, management nor labor can solve the problem by arbitrary fiat.

A Reassuring Admission.

From time to time there have been rumors that the Administration might issue non-interest bearing notes of small denominations under the Thomas amendment to the agricultural adjustment act. Fortunately President Roosevelt has decisively set at rest fears that monetary inflation of this sort is in the offing. He has admitted that the issuance of these notes would constitute a dangerous precedent encouraging further raids on the Treasury.

As the President approved the agricultural relief measure with amendments attached, he is naturally not prepared to admit that there is no difference at all between notes of the Thomas variety and straight greenback issues. Consequently, he emphasizes the fact that the first type of note could be issued only to retire or replace outstanding Federal obligations. This theoretical distinction, even if valid, is unimportant. The major danger in printing paper money comes, as the President says, from the temptation to repeat the performance. The original issues may be limited in amount, as in the case of the non-interest bearing notes. They may be restricted to certain defined purposes. But whether used to replace outstanding debt obligations, or to pay bonuses to veterans, the disastrous printing-press habit is formed by such devices.

Fiat money represents a forced loan obtained by the issuing government without payment of interest. The notes authorized by section 43 of the agricultural adjustment act possess these essential characteristics of fiat money. It is, therefore, reassuring to know that the President is opposed to this method of borrowing by inflating the currency, demonstrably fatal wherever and whenever it has been tried.

Accepting Nature's Ways.

Nature's lavishness and man's inventive genius have conspired together in recent years to create a profit-destroying abundance. Plenty has become a synonym for misfortune and reproductive processes have ceased to be viewed with tolerance by those who have to sell their wares in glutted markets. So it is somewhat surprising to hear that the fishermen of the Chesapeake Bay region are rejoicing in the invasion of the rivers by shad on their way to the spawning grounds. Instead of parceling out quotas and plotting to prevent the fish from depositing their eggs, these benighted fishermen intend to catch as many as possible, and permit the productive cycle to continue.

There is something strange about this complacent acceptance of nature's ways and this linking of profits with plenty. Perhaps the clue to the mystery lies there. The amount of this superexcellent fish that can be placed on the market at any one time is limited. The fishermen are thinking in terms of scarcity after all, when they express a hope that prices will hold long enough to enable them to sell at a profit.

The Uncorrected Blunder.

The Administration would conserve both dignity and self-respect if it would realize that a mistaken policy can not be smoothed over either by condemnation or blandishment of those who disagree on matters of principle. With extraordinary ineptness both methods have been tried in the case of Col. Lindbergh. The natural result has been a stinging retort, requiring reiteration before Secretary Dern could be made to understand that the country's most distinguished aviator means what he says.

Of course it is never pleasant to admit a major error of policy. But when such errors are made, an acid test of moral and intellectual stature is willingness to assume responsibility and to retract, both in words and deeds. To refuse to do so is to exhibit that stubbornness which is the enemy, not the aid, of leadership. And in the case of an Administration which has freely admitted the experimental character of its policy, refusal to turn back from a false trail is the more surprising.

It needs only the disastrous and chaotic results to date to show that the present air-mail policy is leading nowhere. Indeed each new attempt at justification seems more distasteful than the last. Yesterday Maj. Gen. Foulois asserted that the costs to date are outweighed by the effectiveness of the training afforded Army flyers. The intimation that this important commercial service should be regarded in the same light as an R. O. T. C. is scarcely encouraging. By the same token the railroads might be turned over to the Army Engineer Corps. Perhaps schedules would be somewhat disorganized, but we would have what Gen. Foulois is quoted as calling "an ideal peacetime test" of military training.

"I believe," says Col. Lindbergh, "that the use of the Army Air Corps to carry the air mail was unwarranted and contrary to American principle."

That may not be the last word on the subject. But why not is still to be demonstrated.

A Doubtful Cure.

Every honest taxpayer will sympathize with Secretary Morgenthau's desire to uproot the "influence racket" in the collection of revenue. For several years it has been apparent that the Federal system of collecting taxes, as well as the income tax law, is in need of overhauling. But the method by which the Administration hopes to curtail tax evasion arouses grave misgivings.

It is a criminal offense to file an erroneous tax return with intent to defraud the Government. Heretofore decision as to whether taxpayers should be prosecuted under this statute has been left to officials in the Bureau of Internal Revenue. The present plan is to transfer that responsibility to Federal grand juries. It is reported that cases involving small as well as large sums will be submitted to grand juries when the taxpayer's motive in filing an alleged incorrect return is open to question.

How far this policy will be carried remains to be seen. In 1931 more than 108,000 returns were found to be incorrect in some particular. Will all cases of this kind be scrutinized by grand juries for evidence of intent to defraud the Government? Even if cases which the Bureau of Internal Revenue considers doubtful—amounting to nearly 18,000 in 1931—should be referred to grand juries, the danger of cluttering court dockets with petty disputes would be great. Having just rescued the courts from the stultifying avalanche of prohibition cases, it is strange that the Administration should impose upon them a new burden of this kind.

Moreover, it is difficult to see what advantage is to be gained by transferring discretion in such matters from experts of the Treasury Department to untrained grand jury men who know little or nothing of the intricacies of tax law. Regarded from this angle, the new policy appears akin to an attempt on the part of Treasury officials to evade responsibility for administering the law. Secretary Morgenthau might achieve much better results by eliminating political influence from the appointment of officials in the Bureau of Internal Revenue, and by bringing all tax gatherers under civil service regulations.

Mile Posts

A Parade of the Past From the Files of The Post.

TWENTY YEARS AGO TODAY.

OFFICIALS IN the city became alarmed about the intended invasion of the National Capital in April by Coxey's Army, which was composed of the hungry and unemployed masses from all parts of the country.

GERMAN MILITARY circles were caused much concern over the fact that the Russian Cabinet and Duma agreed to add 460,000 men to the Russian army, bringing the first line of defense up to a total of 1,700,000 men.

WILLIAM MARCONI had "excellent results" in his experiments on board the battleship Regina Elina with a new radio-telephonic apparatus. For 12 hours uninterrupted communication was had with ships 45 miles away.

TEN YEARS AGO TODAY.

THE SENATE proposed that the President be limited to one term. Senator Reed (Democrat), Missouri, ridiculed the theory that limiting the term of office would "lift the President into a fine atmosphere wherein the odor of politics would not be found."

GABRIELE D'ANNUNZIO, the soldier-poet, had the title of Prince of Montenevoso conferred upon him by King Victor Emmanuel in recognition of the notable service he rendered Italy during and after the war.

THE PRINCE OF WALES, only recently recovered from a fractured collar bone received in a fall from a horse, again met with an accident in a steeplechase and suffered a slight concussion.

Backfire.

Letters to the Editor

The Post welcomes letters from its readers. All communications must be signed with the writer's name and address. Upon publication initials or pen names will be used if requested. Letters over 250 words are subject to condensation.

The Virtue of Thrift.

To the Editor of The Post—Sir: Is it not high time the Administration took cognizance of the fact that there is such a virtue as thrift? Apparently, it has never crossed the minds of those who are busy stirring the "alphabet soup" that many of these temporary kitchens would be unnecessary had multitudes practiced some old-fashioned economy when money came easy during those hectic days when dollars doubled daily on the stock exchange, and virtually the entire Nation was engaged in an orgy of speculation.

The prophet, Joseph, when he realized the inevitable approach of "lean" years did not exhort the king to attempt to legislate prosperity through vague, impractical methods. He rather chose to establish a sound, stable and sober state whereby thrift and economy were rigidly enforced. And, in so doing, the storm was weathered and the budget remained balanced. How times have changed! E. K. G.

Easton, Md., March 11.

Repudiation of Democracy.

To the Editor of The Post—Sir: However heartily the average American may indorse our President's professed urge toward economy, its harsh application to certain classes of citizens, while notably absent in the attitude toward others no more deserving or more in need, is a distinct repudiation of democracy in the New Deal.

For when National economy becomes so callously miserly as to compel men who have fought our battles overseas, are old and practically unable to work, and without any financial resources, to shamble into breadlines or pick their meals out of garbage cans; it is time for self-respecting, kindly Americans to sit up and emphatically protest—by letter, or later, at the ballot box!

LELAND W. TREVELYAN.

San Francisco, Calif., March 8.

Lopsided Economy.

To the Editor of The Post—Sir: If, in its lopsided economic urge, the present Administration wishes to save another $450,000,000, it may do so on veterans' compensation. I have the solution. I offer my own case as a precedent for all new amendments and regulations on veterans' benefits.

I was among the first volunteer officers to reach France and was totally disabled in service.

At the present time I receive in compensation for a ruined life $41.25 a month, from which is deducted $34.80 for War Risk insurance premium, leaving me $6.45 a month net. That I am 100 per cent service disabled is fairly proven (though not allowed under the present regime) and on that basis I receive net 6.45 cents for each 1 per centum of disability. I suggest that if this rate of compensation be applied to me it could set a precedent for all compensation. Thus a 30 per cent disabled emergency officer who now draws $225 a month would get $1.93 and a totally disabled enlisted man would get $6.45 a month instead of $90, thus effecting a big saving all around.

ONE OF THE MANY VICTIMS.

Washington, March 6.

Inequities to Veterans.

To the Editor of The Post—Sir: I read your editorial "All Tied Up" in your March 2 issue. You are entirely wrong in your statement that it is simply a question whether or not Federal funds shall be used to appease well organized factions on the eve of an election.

The real truth behind the revolt and the activities on the part of veterans' organizations at this time is broken promises and inhuman and un-American treatment of service-connected disabled veterans. The President promised that no service-connected disabled veteran need worry, he would be justly dealt with; and that under his substitute amendment last June the maximum cut for service-connected disabled veterans would be 25 per cent and would show an average of 18 per cent. These promises have not been kept.

The President has signed and put into effect Veterans Regulation No. 3, which violates both of these promises and one of the most fundamental principles of this Government—to wit, equality under the law for all men regardless of former servitude. Under this regulation acknowledged service-connected disabled emergency officers are deranked, degraded and dishonored as former officers of the United States while thousands of regular officers are left on the rolls, with the same class of disability acquired in the same war, under identical circumstances, and to lesser extent. This thing is so unfair and un-American that it is revolting.

WALTER R. COX.

Greensboro, N. C., March 9.

Queen Christina.

To the Editor of The Post—Sir: In issue of today you published, under heading "Falsifying History," the criticism of "A Reader" of your editorial speaking of Queen Christina as a Scandinavian Cleopatra who never had an Anthony.

Your critic quoted from "The Columbian Encyclopedia"—a secular publication. May I quote, in full, from the "New Students' Reference Work:"

"Christina, Queen of Sweden, the only child of the great Gustavus Adolphus, was born December 17, 1626. She succeeded her father when only 6 years old. Beautiful and brilliant, she was given the schooling then only given to men. She took the ruling power into her own hands in 1644, and six years later, in accordance with her mannish desires, was crowned king instead of queen. She ruled ably for the next four years, but her wayward restlessness could not brook longer the restraints on her personal action which her position of queen made her keep, and she resigned the throne in favor of her cousin Charles, reserving, however, authority over her own household. At this time, when only 28 years old, she traveled over Europe somewhat like a female knight-errant, now becoming very religious at Brussels, now entering Rome on horseback dressed as an Amazon, and later shocking Paris by having her grand equerry put to death in her own house for treason. Tired of this wandering life, she thought the death of Charles a good chance to become queen again. But in this she failed. She died at Rome, April 19, 1689."

HERMAN FOSTER.

Washington, March 11.

From an "Old Maid."

To the Editor of The Post—Sir: In J. F. M.'s letter headed "Inequities of Social Life," he writes of "placing a bar of gold upon the palm of a spinster and a crown of thorns upon the brow of a mother."

On the face of it, it does look as though the "old maid" had decidedly the advantage. But, perhaps if you inquire, you will find that most of them are supporting an aged father or mother, some times both, or an invalid sister, or younger brothers and sisters, not able to take care of themselves, sometimes a combination of all of them.

Such help isn't confined to the "old maid" receiving $3,000 per year by any means. The vast majority receive very little more than half that amount, and many not even half, but have the same obligations.

Perhaps the "crown of thorns" is just as applicable to one as to the other, for many "old maids" have had to sacrifice their normal life's happiness to stay on the job, caring for the old, the too young, the invalids, while their brothers went gaily off to homes of their own with no thought as to how the ones left at home were to get along.

ONE OF THE OLD MAIDS.

Washington, March 12.

First Year Under New Deal.

To the Editor of The Post—Sir: There are millions of people in a condition or state they were not in 12 months ago, through the NRA, CWA, PWA and all the other administrations.

Did the A's help the average citizen? I will say not! On the opposite hand the office help, mostly women and boys, and, of course, some old-timers, too, get the best of the New Deal. My average salary for the past year has been $7.38 per week, in Washington, and I am reckoned skilled in my profession or business. Imagine having to take orders from a blacksmith, bricklayer or carpenter, and I don't know what, as foreman on CWA projects.

Can any one tell me how a man can support an aged mother and wife on the few dollars he has received during this first year of the New Deal, and pay his taxes? Or how can a married man with several children give them food, raiment and shelter, the three mainstays of life? A true American does not want charity or relief or any part of them.

JAMES M. ROBERTSON.

Washington, Mar. 4.

Salvation Army Service.

To the Editor of The Post—Sir: In regard to statements of Sidney F. Taliaferro published in The Post, it seems he knows very little about the excellent service rendered by the Salvation Army. He should eat there as a transient and find out. Is he not aware of the fact that thousands of self-respecting citizens of the District of Columbia are being cared for as transients in other cities and towns? He does not say that each transient is willing and thankful to work 24 hours a week before he collects his 90 cents. Thanks to President Roosevelt and the Federal Emergency Relief for securing competent men that understand their business.

SIDNEY REILLY (Transient).

Washington, March 12.

Noises of the Night.

To the Editor of The Post—Sir: Are there enough people interested in "the great fight" to justify making the night hideous for the rest of us by the raucous calls of "extras" by five or six boys and, to judge from their voices, after midnight?

What with the racket made by flapping loose links on the chains of automobiles, the increased noise of trolleys, the shrieking of fire engines, we surely have racket enough without this yelling of extras. Newspaper enterprise is no doubt laudable, but it can be carried to extremes.

HARRIOT T. COOKE.

Washington, Mar. 2.

As Others See It

Ignoring Dr. Haber.

Dr. Fritz Haber did Germany a tremendous service when, during the World War, he discovered the way to replenish her military nitrate through the catalytic process of fixing atmospheric nitrogen. Yet no Nazi newspaper is mentioning his death at Basel last Thursday and no other German newspaper is alluding to the fact that this great German scientist and benefactor of his fatherland was a Jew. It is difficult to see how humorless fanaticism could be carried further.

However, the Nazis are not the only ones who have ignored Dr. Haber. In this country Senator Norris of Nebraska has always ignored Dr. Haber and the fact that his invention made the Muscle Shoals nitrate plant obsolete before it was finished.

(San Francisco Chronicle.)

The Post Impressionist

They Saw Them!

The Postoffice, Friday.

You can never tell by its start where a conversation is going to end. Talcott Williams used to say that people don't talk in paragraphs; the truth is, they don't talk in sequence.

The other evening four of us started talking taxes. We ended with history.

* * * *

Serge said he wanted one of us to help him make out his income-tax return. Hebber said he didn't know Serge had an income. We said that the hardest kind of returns to make out were the kind that Hebber implied Serge wanted to make out. Louis How kept silence.

"The French," Serge ventured, "are always kicking about taxes."

"No Frenchman," Hebber protested "ever pays any taxes: that is what is the matter with France."

"And that," Serge sought to explain, "is why all Frenchmen kick about their taxes."

"Did you ever know," asked Hebber, "that Lafayette once had a row over his Federal taxes wrongfully alleged to be in arrears?"

Then, when Louis How still said nothing, we said, no, but we once knew a man who had seen Lafayette. And Serge and Hebber uttered obrases uncomplimentary about us.

"Not at all," said we; "it isn't necessary to be old for that."

* * * *

Among our many schools, when we were very young indeed, there was one located at Lititz, in Lancaster County, Pa.—where they make real pretzels. Besides ourselves, several notorious and distinguished people attended that school: Harry Thaw for one term, before our time; before Thaw's time, James M. Beck. Mr. Beck's uncle conducted the school: a keen combination of scholar and teacher—A. R. Beck, who was an old man in our day, though never old in anything except years, and who died, in his nineties, a decade ago. He used to tell us:

"I saw Lafayette. You know, he came back to this country at least once after our Revolution."

* * * *

Mr. Beck was a man with heavy gray eyebrows and sharp blue-gray eyes. Remember the first pirate to appear in "Treasure Island?" A. R. Beck puffed like Billy Bones, though sharing no other characteristic with that terrible buccaneer.

* * * *

"I was," said he, "a little fellow here in Lititz, but Lafayette was a hero to every American, big or little, then. And my father made me happy when, one day, he announced:

"'Gen. Lafayette is to stop at Lancaster tomorrow. They are to give him a big luncheon, and afterward he will be at a reception in the theater. I'll take you to Lancaster.'

"Looking backward, I fancy that that American trip was far more dangerous to the Marquis' health than our Revolution had been. He had to eat municipal luncheons and state dinners at every city he visited many.

* * * *

"Well, we arrived at Lancaster in the afternoon. I don't know whether the original of what is now called the Fulton Opera House was built then, but the reception was held in some theater or other, and seven-eighths of the people who wanted to get inside couldn't. So my father and I had to stand in the street and yell with the other outsiders for Gen. Lafayette to show himself on the porch over the theater entrance.

"He did show himself there—and that's how I saw him.

"I admit I was a little disappointed. I was too young to know that few heroes look heroic. This one, as I recall him, was puny, almost insignificant, with ginger hair, a thin, pale face and freckles."

* * * *

And then we would always ask, all of us boys: "Was that all you noticed about him, Mr. Beck?"

And then Mr. Beck would blow like Billy Bones and answer:

"Well, no, it isn't. It's a matter of record that Gen. Lafayette was temperate by habit; but all these dinners and lunches must have been trying to him, and—in short, it seemed to my father and me that Gen. Lafayette was rather drunk."

* * * *

It was then that Louis How spoke:

"When I was a child, there visited my grandfather James Eads, an old Englishman who had been brought up over there in Plymouth."

This old Englishman told Louis the story that Louis told us.

* * * *

"I was a mere codger," said he, "when, one day, my father said: 'You must come down to the harbor at teatime with me. There is somebody there that I want you to see, for then you can always remember him.'

"So down I toddled and into a crowd of the townfolk, all gathered at the waterside and looking at a man-of-war lying close in. By and by the crowd cheered, and my father lifted me on his shoulder.

"I saw a stocky man on the ship's deck, with a cocked hat askew on his head and his head sunk forward, and his hands clasped behind his back. The crowd cheered again, that English crowd. But he never acknowledged their cheers, never looked 'round. He just went to the far rail and stood there looking the other way, looking cross-channel.

"Then, by and by, he took a spy-glass that a ship's officer offered him. He used it to look out into the channel.

"I asked: 'What's he looking for, father?'

"'He's trying to see the coast of France, although he knows he can't see it,' said my father. 'He's trying because he knows that soon he'll probably never have another chance even to try. That ship is under orders to take him to an island off the African Coast, where he is to be kept for the rest of his life. He is Napoleon Bonaparte.'"

Along the Potomac
With
Carlisle Bargeron

BARGERON.

Good morning, ladies and gentlemen of the radio audience. This morning we present Mr. John Diekenkorper, the husband of Mrs. Diekenkorper who has appeared occasionally on this program. Mr. Diekenkorper brings to you a graphic description of America coming out of the depression. He has a ringside seat at the biggest show on earth, Mr. Diekenkorper:

Hellow there everybody; this is John Diekenkorper speaking to you from the amphitheater in the Nation's Capital. Old America is coming out of the depression—oh, boy, oh, boy, what a show! Events crowd in on me so fast, folks, that I am bewildered—there comes America again; come on America, oh, boy! oh, boy!

What's this now? Oh, yes, Mrs. Roosevelt leaves Puerto Rico with her entourage of newspaper girls—it was a boon for the islands, her visit, not her departure, says the genial Governor, Blanton Winship—oh, boy! oh, boy!

• • • •

On we go—NRA promises to sock Morgan, proletariat cheers, oh, boy! oh, boy!—Anna Dall's new book, "Bunny goes to the White House," or something like that, appears in Washington bookstores—oh, boy! oh, boy! come on America!

Hero Lindbergh turns down Administration's proffered hand, Secretary Dern extends it again, oh boy, oh boy—Mr. Roosevelt's new book, "On Our Way," said to be about ready for the press, oh boy, oh boy! Folks, it's breath-taking. Give me a glass of water, somebody, quick! NRA again promises to sock Morgan, proletariat cheers, oh boy, oh boy!

Elliott Roosevelt levels veiled criticism at cancellation of air-mail contracts which his father asked, oh boy, oh boy, whatta show, whatta show.

• • • •

Automobile manufacturers say they will increase wages and reduce hours if union is not forced on them, thus emphasizing importance of union, oh boy, oh boy! Henry Ford issues another one of his statements, slyly twitting the President, and he is so subtle that it is doubtful if Mr. Roosevelt himself knows he is being kidded, oh boy, oh boy!

Henry says bankers are trying to wreck industry by foisting union on it, but that he and Mr. Roosevelt, cooperating as Henry would have you think they do, will save the situation, oh boy, oh boy!

Henry says this when he knows that it is Mr. Roosevelt and not the bankers who are spurring union labor on! Come on, you old America!

• • • •

It is alleged that the White House made some changes and then approved the fantastic motion picture "Gabriel Over the White House." Ye gawds, we've been ruled for a year by a movie—come on America!

NRA again promises to sock Morgan, proletariat cheers—oh boy, oh boy!

Jimmy Roosevelt, in Massachusetts, opposes his mother in the matter of the child labor amendment—come on America! Hoboes preparing for convention in New York, demand representation on Brain Trust to develop what country is to do with its added leisure—oh boy, oh boy!

White House, according to one press service, probably wrong, intimates it didn't want Secretary Dern to extend hand to Hero Lindbergh in the first place, oh boy, oh boy—Anna Dall begins writing column in another magazine—NRA again promises to sock Morgan, proletariat cheers, oh boy, oh boy!

• • • •

"New Dealers," a book purporting to give the low down on the higher-ups of the New Deal, appears on Washington bookstands—the Democratic National Committee denies that it wrote it, oh boy, oh boy! Come on America! Congress gives Mr. Roosevelt $10,000,000 more to do something about aviation, refuses $500,000 to Mrs. Roosevelt for the operation of mail equipment factory in West Virginia—women of country said to be up in arms—oh boy, oh boy!

Republicans say it is all a lotta bunk, Administration moves to consign them to the Virgin Islands, oooooh boy!

Legion at Petersburg To Join Celebration

Petersburg, Va., March 15 (Spl.). Petersburg Post, American Legion, and its auxiliary will meet tomorrow night to join in the National celebration of the fifteenth anniversary of the legion's founding.

The local committee on arrangements includes Dr. E. J. Nixon, Moe Levit, M. C. Jackson, jr., Mrs. W. W. Townes and Mrs. A. L. Davis.

Senators Postpone Inquiry on Milk

Actio non the McCarran resolution providing for a National milk investigation was postponed yesterday by the Senate Agriculture Committee.

Senator McCarran (Democrat), Nevada, author of the resolution, and Elwood Seal, assistant corporation counsel who conducted the local milk inquiry by the District sub-committee, agreed to the postponement. The resolution is expected to be taken up next week.

Youths Plan Long Cruise.

Kalamazoo, Mich. (U.P.).—Four youthful mariners here plan an extended cruise next summer in their homemade 37-foot ketch. The itinerary is expected to include Chicago, New Orleans, Florida and other points.

The National Gallery

HENDRIK SHIPSTEAD, Senator from Minnesota. Born in Minnesota 53 years ago, one of 12 children of a Norwegian immigrant. After practicing dentistry for nine years, began a political career as Mayor of Glenwood, Minn. A member of Minnesota's Legislature in 1917-1918, he was beaten by Andrew Volstead, of dry fame, in a race for Congress. After another losing candidacy, for the Governorship, he ousted Frank B. Kellogg (later Secretary of State) from the Senate. As a Farmer-Laborite, he became a party by himself, his favor courted politically and socially by both old parties. Listed among Sons of the Wild Jackass. One of the farm bloc. Tall, gaunt, with a mane of iron-gray hair, his oratory is flavored with a trace of inherited accent. Once considered a "dangerous radical," but tamed by effete Washington. Generally for, but not of, the New Deal.

Gentle Methods Will Catch Both Kinds of Fish

By Robert Quillen

Some years ago, when I was writing a weekly page for a magazine, I sent in a batch of stuff that included a fish story. It must have seemed too fishy, for it wasn't printed.

Now, as the bait-digging season approaches, I shall tell it again for the information of far-away fishermen—knowing full well that the Philistines will accept no part of it.

Many years ago, in England, poor men who poached on the estates of the rich developed a novel method of catching fish in shallow brooks.

Having smeared one arm with clay, they would lie down close to the water's edge and reach into the quiet depths beneath an overhanging bank to find a sleeping trout or salmon.

How they landed the fish I do not profess to know, but that was the method of approach as described by English writers.

Doubtless the method possessed a name, but I have not found it recorded in print.

In South Carolina, where the method is somewhat different, it is called "grabbling."

The origin of this word is obscure and the word itself confusing. It can't be related to the verb, "to grab," for a grab is a violent seizing and the art of grabbling requires a gentle and delicate caress.

Perhaps it is known to fishermen in many regions, but I have never heard it mentioned anywhere except in South Carolina.

South Carolina people have preserved many of the traits and customs that came over with the first English settlers—saying "nev-you" when they mean "nephew," and things like that—and it is probable that the art of grabbling was introduced by some forefather who was a poacher.

Men of the older generations are the experts. They work close to the bank, where fish rest, but they wade in the water or swim and dive where the water is deep.

Having found a fish, possibly at a depth of 6 feet, they reach beneath him and rub him gently until his suspicions are lulled and then insert a quick thumb and forefinger in his gills.

Old-timers, who can "stay under" for 60 seconds, sometimes come up with a fish in each hand—which is no mean feat.

That's the story, and it does sound rather fishy to a stranger; but it's an old story to South Carolina fish.

(Copyright, 1934.)

William Lyon Phelps

Daily Talk About Books and Authors.

The Desert Island Library.

Every now and then some one comes along with the question, if you were marooned on a desert island, and could not escape for some years, what books would you choose first to take with you, provided you were allowed to choose at all?

Of course the question is meant to point out books whose contents are inexhaustible; books that one may read and reread, and always find something new and rich and strange. The last books one would choose—for by necessity one could take only a few—would be detective stories; for after one has found out the answer, the riddle ceases to be alluring. Detective stories are usually read only once, though I am aware there are exceptions, like the tales about Sherlock Holmes.

Shakespeare and Dickens would be among the first I should take with me, for these authors improve with every reading. It is said that familiarity breeds contempt; but it usually breeds contempt only in contemptible minds able to prompt you if you forget any part of it, so we always love best to hear that music the next note of which we hear in our mind just before it is played or sung. Shakespeare and Dickens we love for that reason and also for a very different reason; because they not only bring to our minds things we had forgotten, but because we see even in familiar passages things we had hitherto failed to see.

Boswell's "Life of Johnson," with its host of interesting characters, its brilliant conversations, its colossal protagonist, is another book for the lonely isle. I should also take selections from the poems of Robert Browning, for I believe that the solitude would be so thickly peopled with the creatures of his imagination, and the vitality of the poet's spirit would be so pervasive, that while I was reading him I should not care whether I were on a desert island or in Times Square.

(Copyright, 1934.)

Tomorrow—Eugene O'Neill, Edward Fitzgerald and Robert Burns.

Cooper to Tell Version Today To Grand Jury

Court Gives Closed Bank's President the Right to Testify.

Col. Wade H. Cooper, president of the closed Commercial National Bank, will be permitted to testify before the District grand jury today when that body resumes its investigation of the affairs of the bank.

That was disclosed yesterday when Justice Peyton Gordon in District Supreme Court, dismissed an indictment charging Col. Cooper and Bates Warren with conspiring to misapply funds of the bank, and with actually misapplying some $90,000 of the bank's money.

The fact that the old indictment against Warren and Cooper failed to charge them with "knowledge" of the irregularities was deemed to render it so vague that Justice Gordon dismissed the indictment.

The indictment dismissed yesterday charged Col. Cooper and Warren with conspiring to misapply $329,000 of the funds of the bank, and with actual misapplication of approximately $90,000. Both these charges are nullified by Justice Gordon's action.

Green Rye Reported Better as Soil Builder

Blacksburg, Va., March 15 (Spl.). More nitrogen is returned to the soil if green rye, rather than mature rye, is turned under, a four-year experiment by H. H. Hill, chemist of the Virginia Agricultural Experiment Station here, shows.

The results of the study are published in a technical bulletin.

No End of Books
By
Theodore Hall

ONE afternoon, while he was playing five-a-day in vaudeville, Phil Cook remarked that Whitman's chocolates were very nice chocolates. The following day the manufacturer sent him a 10-pound box. It took Phil practically no time at all, when next he was doing his turn, to mention the gift. Then he smiled hopefully at the audience, took a step toward the footlights, and declaimed in a loud voice: "The Cadillac always was a good car!"

• • • •

I feel by no means so blithely optimistic at mentioning Arthur Pound's "The Turning Wheel" (Doubleday-Doran, $3.50), a long and detailed series of hosannas for General Motors and its twenty-fifth birthday. The book is a species of advertising, to be sure, and sometimes this becomes tiresomely obvious. But because the roots of General Motors go so far back into the carriage business and the infant automobile trade, and because this vast and sprawling corporation occupies so central a position in the automotive industry, a history of the company is a history of the automobile itself.

You will remember Mr. Pound for his editing of Clarence W. Barron's lively notes in two volumes. He brings to the task in hand an astounding patience for facts and figures—much of the book reads like a corporate financial sheet, and is quite as dull to the innocent bystander. He also brings as scanty a narrative skill and as inert a sense of proportion as a man well might who would take on such a project. But you will soon learn to skip judiciously, and in this mountain of material you are sure to find a handsome array of interesting nuggets. Much credit must go to William Heyer, whose neat little drawings enliven the text considerably.

• • • •

In 1892, Charles and Frank Duryea built and ran at Springfield, Mass., the "first successfully operated American gasoline car." That is one of the few positive priorities which can be assigned in the history of the automobile, even of mechanical transportation.

For the history of self-propelled vehicles, from that of Hero of Alexandria, about 130 B. C., to those of Daimler, Benz, Levassor & Panhard, and Clegg in the 1880's, is one of tentative advances and inconclusive inventions. All one can say is that dozens of men contributed some part or other, and by and by the automobile (a name given to the contrivance by the French Academy) began to take shape.

• • • •

If there were other great names in the inventing of autos, the leading name in the manufacturing was that of Ransom E. Olds. In 1891 he sold a steam-driven vehicle to a purchaser in India, the first recorded sale of an American self-propelled machine. Later he turned to gasoline motors, and in 1897 he built the first Oldsmobile, now on

The famous Oldsmobile curved-dash runabout. Drawing by William Heyer in "The Turning Wheel."

display in the Smithsonian. In 1901 appeared the famous curved-dash runabout, the first quantity car in the country. Roy D. Chapin, later president of Hudson Motors and Secretary of Commerce, drove one from Detroit to New York in seven and one-half days—a record. By 1905, 5,000 runabouts a year were produced. They sold for $650 apiece.

One was called the "Pirate," in 1903 the first American car to go a mile in less than a minute. Another, "Old Scout" by name, crossed the continent in 1905—taking 44 days for the 4,400 miles. Olds resigned from the company in 1903. His reputation was so great that he received a large stock interest in another company for the mere use of his initials—R. E. O.

• • • •

David D. Buick was a manufacturer of plumbing supplies in Detroit. He invented the method of fixing porcelain to metal, the basis of the modern low-priced bathroom, but he was far more interested in marine motors. In 1902 he incorporated and worked on the valve-in-head engine. But not un-

The 1904 Buick, priced at $1,250, the top lights $125 extra.

til 1904, when the aggressive and dramatic 42-year-old millionaire carriage-manufacturer, William Crapo Durant, took a share in the company, did things move. In 1908 Buick produced 8,500 cars and occupied the largest automobile plant in the world.

• • • •

Cadillac, in 1908, was the first American winner of the London Dewar award—for interchangeability of parts. Henry M. Leland, the founder of the firm, had been trained in the precision of the New England arsenals and arms factories. In 1913 Cadillac won the Dewar trophy again, this time for pioneering in electric starting, lighting and ignition. Credit here must go to Charles Kettering, inventor of the self-starter and founder of the Dayton Engineering Laboratory Co.—Delco. With Oakland and Pontiac and many other firms, W. C. Durant built all these into General Motors, born on September 16, 1908.

The corporation grew enormously. But it missed one chance. In 1909 Henry Ford offered to sell his company for $8,000,000. Durant was ready to accept. But the bankers behind General Motors said they had changed their minds—"the Ford business is not worth that much money."

The Once Over
By H. I. Phillips.

MOOSE HOLLOW BUSINESS NEWS.

("Congress is talking about a law limiting the salaries of corporation heads and requiring that they be made public."—News item.)

• • • •

Eb Patterson, who has been chosen president of the First National Bank, left for Washington today to see what his salary will be.

• • • •

It was announced today that next Tuesday will be General Public Day at the offices of the local Wire Mill. All the company books will be open for inspection and Jake Sparks, general manager, will give his regular quarterly talk in his series, "How Much Money I Get and What I Do With It." A good time will be had by all.

• • • •

Col. Hank Leffingwell, who ran a shoestring into a million dollars, has been summoned before a Senate committee, which wants to know how he got the shoestring in the first place.

• • • •

The directors of the local garter plant announced today that as a reward for 20 years of indefatigable service, Pete Goss, president and general manager, who built the company up from a bankrupt corporation to one of the most successful in the country, will be allowed whatever new salary contract he can persuade the Senate and House is fair.

• • • •

Radio Station KPL offers as a special feature next Saturday night a broadcast over a National network of how much money everybody in town gets a week. The series will continue throughout the year, with a grand prize contest in which seven automobiles will be given to lucky citizens coming nearest to guessing the correct salaries of prominent business leaders.

• • • •

J. Withersby Spratt, vice president in charge of operations at the soap works, accepted a raise in salary last week and is being denounced as an unpatriotic scoundrel.

• • • •

Senator Addison Bigmouth, father of a bill to limit all salaries to $50,000 a year, has resigned his seat to accept a position as general counsel for the soup spoon trust at an annual stipend of $200,000. When asked how he reconciled this step with his official acts as a legislator, the Senator professed deafness and a bad memory.

• • • •

Jeff Wiggins was voted a raise of $2,500 a year as president of the Moose Hollow Railroad today and immediately notified all the newspapers in accordance with the law.

TEACHING THE YOUNG ITALIAN IDEA—

Italy has opened night schools for the instruction of youths in handling machine guns. There is nothing like a good sound education to keep a boy from getting into trouble.

You can imagine the feelings of an Italian parent whose little boy Tony can't pass his spelling or arithmetic exams, but who was so smart with a machine gun he skipped two grades.

A Russian princess has been awarded $126,750 on a verdict that an American movie company produced a picture in which one of the characters libeled her. We know a man who now plans to sue the producers of "King Kong." And a fat lady who is contemplating action against the producers of "Chang," the elephant picture.

The CWA drive against rats in Brooklyn has been abandoned. It was found to be costing $70 a rat. What stopped the drive was that all the mice were getting swelled heads.

(Copyright, 1934, Associated Newspapers.)

Three More Join PWA as Reviewers

Ickes Names Trio to Aid in Knotty Cases.

Appointment of three additional members of the Public Works Administration technical board of review was announced yesterday by Secretary Ickes.

The new members are R. E. Lee Taylor, Baltimore architect; Clifford W. Ham, municipal finance consultant of Chicago, and Carl H. Chatters, also a municipal finance expert of Chicago.

The board of review, composed of a group of outstanding engineers and technicians headed by Maj. Carey H. Brown, was formed to consider PWA projects of a particularly difficult or controversial nature.

Lionhearted Leo Sues for Divorce And Asks Alimony

San Diego, Calif., March 15 (AP).—Leo Bookman, 35, is seeking $200 monthly alimony, the award of $7,500 and custody of a 4-year-old son, in a divorce action against Esther Bookman.

The couple married in New York City in 1928. Bookman, asserting his spouse has an ungovernable temper, said he gave up his employment as a salad maker in a cafeteria to devote all his time to his wife.

He states his wife receives $400 monthly from a $100,000 trust fund.

There's A Reason

WHEN a large number of people are moving in one direction it is not only human nature but a worth-while idea to follow them!

Judy O'Grady and the Colonel's lady are, in truth, "sisters under the skin." What interests one is almost certain to interest the other. And so, when you follow the crowd you invariably find something that interests YOU, too.

Curiosity may draw you first, but did you ever follow a crowd without finding something interesting at the destination? . . . Of course you didn't! . . . Possibly it was a fire, an accident, or some person of prominence whom all wanted to see. In any event, you found that the attraction which held the interest of the crowd also had a personal appeal for you!

*** *** ***

"The crowd" is now being attracted to The Washington Post in ever increasing numbers. . . . Perhaps it is curiosity that first impels them—they are wondering why everyone is speaking of, and quoting, The Washington Post . . . They come to find out, and in this newspaper they find a particular, personal appeal that makes them permanent followers.

Follow the crowd! . . . See what the excitement is all about. Note the exclusive reports of significant events by authoritative writers in every field of news affairs; the complete, accurate and concise coverage of every happening; the many new, informative or entertaining, features and the physical improvement that mark The Washington Post as a NEW and distinctive nwespaper!

The Crowd is now following—

The Washington Post

Ickes to Let Slemp Finish Indian Work

Criticized Contract With Papagos Expires on April 4.

An attorneys' contract between the Papago Indians of Arizona and Bascom Slemp and two other lawyers which was sharply criticized Wednesday by the House Indian Affairs Committee will be allowed to die a natural death next month, Secretary of the Interior Ickes said yesterday.

The contract, approved by John H. Edwards, Assistant Secretary of the Interior, in 1929, named Slemp, former secretary to Calvin Coolidge; C. C. Calhoun, Washington, and Eugene L. Graves, Los Angeles, as attorneys for the Indians, to represent them in advancing claims regarding mineral rights within their lands. The House committee voted to ask Secretary Ickes to cancel the contract, terming it a "tryannical act," giving the three men a chance to make millions.

Ickes announced that the contract expires April 4 and will not be renewed.

Transfers

Army and Navy Shifts Are Announced Here.

(Associated Press.)

Navy orders yesterday included:

COMMANDERS.

Herndon B. Kelly, detailed as port director, Naval Transport Service, Fifth Naval district, on discharge treatment Norfolk Naval Hospital, Portsmouth, Va., to home, relieved all active duty; John B. Rhodes, Philadelphia, Pa., to home, relieved all active duty; Norman Scott, Navy Department, to Newport, R. I.

LIEUTENANT COMMANDERS.

Harold J. Brow, V. T. Squadron 2B (U. S. S. Saratoga), to V. P. Squadron 4F; Ernest B. Colton, U. S. S. Chicago, to Navy Department; Franklin B. Conger, Yorktown, Va., to home, relieved all active duty; Frank G. Fahrion, Newport, R. I., to Asiatic station; Joseph H. Hoffman, New York, N. Y., to home, relieved all active duty; Harold O. Martin, V. S. Squadron 2B (U. S. S. Saratoga), to V. P. Squadron 10F; Ralph H. Norris, U. S. S. Texas, to Philadelphia, Pa.; Edward J. O'Keefe, Naval Training Station, Norfolk, on May 1, to home, relieved all active duty; Horace W. Pillsbury, Boston, Mass., to home, relieved all active duty; Thomas Shine, officer in charge, branch hydrographic office, Norfolk, on May 1, to home, relieved all active duty; Edwin T. Short, U. S. S. Houston, to Seattle, Wash.; Paul H. Talbot, U. S. S. King, to San Francisco as inspector-instructor of Naval Reserve.

LIEUTENANTS.

William D. Anderson, V. S. Squadron 3B (U. S. S. Lexington), to Pearl Harbor, T. H.; Raymond G. Deewall, U. S. S. Aliar, to U. S. S. Concord; Earl R. Delong, V. P. Squadron 1F, to U. S. S. Nevada; Edward E. Doiecek, V. O. Squadron 2B (U. S. S. Nevada), to V. P. Squadron 1F; Dixie Kiefer, V. P. Squadron 4F, to V. S. Squadron 5B; Charles J. Marshall, U. S. S. Houston, to Navy Department; Earle P. McKellar, Pearl Harbor, T. H., to V. S. Squadron 3B; John V. Peterson, V. T. Squadron 2B (U. S. S. Saratoga), to Pearl Harbor, T. H.; Melnrad A. Schur, V. O. Squadron 4B (U. S. S. Tennessee), to V P. Squadron 10F; Frederick M. Trapnell, U. S. S. Macon, to U. S. S. San Francisco; Paul C. Treadwell, V. F. Squadron 2B (U. S. S. Langley), to Navy Department; Paul C. Warner, U. S. S. Richmond, to Buffalo, N. Y.; Charles P. Woodson, New York, N. Y., to U. S. S. Whitney; Howard L. Young, U. S. S. Macon, to U. S. S. Tuscaloosa.

LIEUTENANTS (JUNIOR GRADE).

Samuel C. Anderson, U. S. S. Louisville to U. S. S. Dewey; Leonard W. Bailey, New York to Naval Academy; John C. Bernet, U. S. S. Tracy to U. S. S. Bushnell; Frank Buner, Pensacola, Fla., to VP Squadron 10S (U. S. S. Louisville); John A. Collet, VS Squadron 9S (U. S. S. Chester) to VP Squadron 1F; Neale R. Curtin, U. S. S. Hopkins to staff of commander of Cruiser Division 2; William T. Easton, VP Squadron 6B (U. S. S. Saratoga) to VP Squadron 1F; James H. Flatley, jr., VP Squadron 6B (U. S. S. Lexington) to VP Squadron 4B; Paul Foley, jr., BP Squadron 6B (U. S. S. Saratoga) to VP Squadron 1F; George K. Fraser, Pensacola, Fla., to U. S. S. California; John F. Goodwin, U. S. S. R-14 to U. S. S. R-4; Lloyd K. Greenemyer, VP Squadron 1B (U. S. S. Saratoga) to VP Squadron 4F; William S. Harris, Pensacola, Fla., to U. S. S. Penn; William H. Jacobsen, VT Squadron 2B (U. S. S. Saratoga) to VP Squadron 3F; Levi J. Knight, jr., U. S. S. West Virginia to U. S. S. Bushnell; George L. Kohr, U. S. S. California to VP Squadron 4F; Alexander M. Kowalzyk, jr., New York to Naval Academy; Ray E. Malpass, U. S. S. S-16 to treatment Norfolk Naval Hospital, Portsmouth, Va.; F. B. C. Martin, U. S. S. Chaumont to San Diego, Calif.; Clayton C. McCauley, VP Squadron 6B (U. S. S. Lexington) to VP Squadron 4F; William H. McClure, VP Squadron 3B (U. S. S. Langley) to VP Squadron 1F; George G. Meade, Pensacola, Fla., to VP Squadron 7P (U. S. S. Wright); Rollo N. Norgaard, U. S. S. Fleet to U. S. S. Tillman; Kelvin L. Nutting, U. S. S. Memphis to U. S. S. Lea; Leonidas W. Pancoast, U. S. S. Goff to U. S. S. Eagle 36; Eugene T. Sands, U. S. S. Rathburne to U. S. S. Bushnell; William A. Schoech, VO Squadron 4B (U. S. S. Tennessee) to VP quadron 10F; Brooke Schumm, Navy Department to Naval Academy; William W. Shea, U. S. S. Pennsylvania to VP Squadron 2P; Robert T. Symes, VP Squadron 5F to VS Squadron 9S (U. S. S. Northampton); Delos E. Wait, VO Squadron 4B (U. S. S. Colorado) to VP Squadron 2F; Edwin J. S. Young, VS Squadron 1B (U. S. S. Langley) to VP Squadron 6F.

ENSIGNS.

Lawrence S. Brown, U. S. S. Northampton, to U. S. S. Houston; Sidney A. Ernst, U. S. S. Maryland, to U. S. S. Simpson; Mason J. Hamilton, U. S. S. Maryland, to U. S. S. Tarbell; David D. Hawkins, U. S. S. Waters, to U. S. S. Memphis; Harry Hull, U. S. S. Lexington, to U. S. S. Lawrence; Max C. Mather, U. S. S. California, to U. S. S. Leary; Lloyd H. McAlpine, U. S. S. Nevada, to U. S. S. Idaho; John H. Morse, jr., U. S. S. Chester, to U. S. S. Bainbridge; Allan A. Owen, U. S. S. California, to U. S. S. Sands; Horacio Rivero, jr., Battle Force, to U. S. S. Dewey; Harold B. Russell, U. S. S. Tarbell, to U. S. S. Cincinnati; Chapes W. Travis, U. S. S. Arkansas, to U. S. S. Tuscaloosa; Ronald L. Wilson, U. S. S. West Virginia, to U. S. S. Hopkins; Joseph F. Witherow, jr., U. S. S. Colorado, to U. S. S. Schenck.

Medical Corps.

CAPTAINS.

Abraham H. Allen, Marine Corps, Quantico, Va., to Pearl Harbor, T. H.; James S. Woodward, medical officer, command Norfolk Naval Hospital, Portsmouth, Va., about June 1, to home, relieved all active duty.

LIEUTENANT (JUNIOR GRADE).

Courtney G. Clegg, Mare Island, Calif., to Asiatic station.

Dental Corps.

LIEUTENANT.

Virgil H. Traxler, Mare Island, Calif., to Puget Sound.

Supply Corps.

LIEUTENANT COMMANDER.

Frank C. Dunham, Navy Department, to U. S. S. Mississippi.

LIEUTENANT.

Louis A. Puckett, Navy Department, to Training Squadron 1, Base Force.

LIEUTENANT (JUNIOR GRADE).

Kenneth R. Miller, Boston, Mass., to Destroyer Division 16, Battle Force.

ENSIGN.

James E. Bullock, U. S. S. California, to U. S. S. Houston.

WARRANT OFFICERS.

Chief Machinist Henry H. Beck, Mare Island, Calif., to home, relieved all active duty. Chief Pay Clerk Arthur D. Gutheil, Ninth Naval district, to Guantanamo Bay, Cuba. Chief Carpenter Harry C. Klopp, granted sick leave three months; wait orders at Puget Sound, Wash.

DEATHS.

Capt. Ward Kenneth Wortman, U. S. N., died March 9, at Naval Hospital, Brooklyn, N. Y.; Capt. Franck Taylor Evans, U. S. N., retired, died March 7 at Naval Hospital, Brooklyn, N. Y.; Lieut. John McCarthy, U. S. M., retired, died January 27, at Naval Hospital, Boston, Mass.

Army orders yesterday included:

COLONEL.

Walter C. Sweeney, G. S. C. (Infantry), relieved from detail as member G. S. C., to San Francisco.

MAJORS.

Elmer S. Tanner, Medical Corps, Washington, D. C., to home, await retirement; Hammer Huston, Signal Corps, to Fort Monmouth, N. J.

CAPTAINS.

Clifford A. Best, Medical Corps, to Washington, D. C.; William T. Johnson, finance department, to Fort Benning, Ga.; Joel P. Watson, judge advocate general's department, to San Francisco; Harold K. Coulter, Infantry, to Fort Lincoln, S. Dak.; James P. Hammer, M. A. C., to Hot Springs National Park, Ark.; Frank H. Partridge, Infantry, transferred to adjutant general's department; Arthur W. Beer, judge advocate general's department, to Washington, D. C.

FIRST LIEUTENANTS.

Seth O. Craft, M. A. C., to Omaha, Nebr.; Charles F. McFarland, Field Artillery, to Fort Sill, Okla.

ENLISTED MEN.

Placed on retired list: Master Sergt. William W. Wohler, Fort Riley, Tex. (with rank of first lieutenant), and First Sergt. Pearl Isaacs, Fort Benning, Ga.

Radio Waves and Ripples

PEOPLE wanting to keep pigs in the house should get in touch with the sound effects department of the Columbia Broadcasting System.

Columbia hasn't any pigs, but it does have some very good sound effects records of them—for instance, sound effects record No. 1032 which you can buy from the Genett Sound Effects Record Co. for $2.10. Record No. 1032 was made right out in the pigsty on a day when the pigs were unusually noisy. An excellent opportunity, we should say, for people with landladies too utterly nouveau riche for anything as homey as pigs. Quite a lot of fuss and bother saved, too. And as for people who do keep pigs in the house, they, if need be, may roast their pigs and have them, too.

The Genett Sound Effects Record Co. probably would be very happy to make records of canaries, parrots or police dogs.

* * * *

Whitecaps.

WRC—Ernest Haines, head of the drama and speech department of the Scarborough School, tells which of the so-called slips in English are permissible in the best conversational circles, 2 p. m.; "Would God I Were a

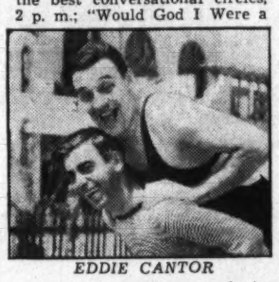

EDDIE CANTOR and James Wallington playing horsey on a Florida beach while they wait for the ice to break up in the North.

Tender Apple Blossom," "Songs My Mother Taught Me," Jessica Dragonette, 8 p. m.; Vincent Lopez, 11:30 p. m.

WMAL—The Boston Symphony Orchestra plays "Pelleas and Melisande," 2:30 p. m.; the Stradivarius Quartet begins program series, 7:15 p. m.; Phil Baker and company celebrates a birthday, 9:30 p. m.

WJSV—The Philadelphia Orchestra continues the Beethoven-Bach series, 2:30 p. m.; "Keep Romance Alive" and "Throw Another Log on the Fire," Ruth Etting, 9:15 p. m.; Jack Whiting, Jack Denny and Jeanie Lang, 10 p. m.

WOL—The Northern Dramatic Company presents "Hotel Maddox," drama mystery, 7:30 p. m.

* * * *

GEN. JOHNSON probably doesn't know it, but WJSV got a pretty good idea from him yesterday.

The Columbia station has decided to hold an open season for radio program haters along the lines of the General's field day for NRA critics.

Anything will go and there will be no bag limits. Haters may get up early in the morning and shoot all day and far into the night, if they like. They may write letters

MABEL ALBERTSON, character actress, is another foil for Phil Baker's jesting.

about anything and everything. They may phone. They may even come up for an audition if they think they're good.

Everything will be done to encourage them—everything, that is, except offering a bounty of, say, 50 cents for the head of every crooner they bring in. That properly is the function of the Federal Radio Commission.

N. B. C. listeners will have a chance to hear the U. S. Weather Bureau "making" weather one of these days. A behind-the-scenes view of forecasting will be supplied the network by one of the local stations before the first of the month. Thirty minutes is to be cleared for the program—a good chance for Willis R. Gregg, Weather Bureau chief, to explain what happened last month.

Another brainstorm of National's Washington program department is a spelling bee, scheduled for early in April. Two students from each of the high schools will take part. Mrs. J. T. Holloway and Mrs. J. L. Parrish, of the Parent-Teacher Association, will be in charge.

Getting personal . . .

Without bothering to explain, the sponsors of the new Martini-Ponselle-Stueckold program have made up their minds not to use Arthur Godfrey . . . Gertrude Berg, of the "Goldbergs," writes all her scripts in longhand . . . Freddie Rich celebrates his thirty-fifth birthday tomorrow . . . George Gershwin says only five American female singers comprehend modern rhythm—Baby Rose Marie, Mildred Bailey, Sophie Tucker, Ethel Merman and Aunt Jemima . . . as a preacher, Anthony Frome, "The Poet Prince," sang bass, thinking deep, resonant tones more proper for a minister . . . when he started singing professionally he discovered, to his surprise, that he actually was a tenor . . . Johnny Green makes caricatures of artists on his programs during rehearsals . . . Frances Langford adopted singing as a career because it would give her plenty of time to rest . . . now she has three commercial programs, appears nightly in a New York night spot and makes her debut in "The Pure Heart," a dramatic show, today . . . Bing Crosby is the network's champion joiner . . . he pays dues at the Friars', the Thalians, New York Athletic Club, the Uplifters, Lakeside Golf Club, Artists' and Writers' and the Tuna Club . . . Columbia claims that reception of its broadcast of Johnny Green's show, "Big Business," from London the other day was so clear that a few people called up to complain about the "phony" English accents . . . fortunately, John Dyer, C. B. S. engineer with the Byrd Expedition, is one of those people whose favorite sport is skiing

The Post Radio Time-Table

Friday, March 16 — Washington — Eastern Standard Time

	WRC 316M—950KC	WMAL 476M—630KC	WJSV 206M—1460KC	WOL 229M—1310KC	
6:30	.....	.....	Elder Michaux ...	.....	6:30
6:45	Exercises	Early Risers	" "	.....	6:45
7:00	"	Breakfast Club ..	Sun Dial	Musical Clock .	7:00
7:15	"	" " ..	" "	" " .	7:15
7:30	"	" " ..	" "	" " .	7:30
7:45	"	" " ..	" "	" " .	7:45
8:00	Devotions	" " ..	" "	" " .	8:00
8:15	Organ	" " ..	" "	" " .	8:15
8:30	Cheerio	" " ..	" "	" " .	8:30
8:45	"	" " ..	" "	" " .	8:45
9:00	Mail Bag	Mystery Chef ...	Cocoanut Grove ..	" " .	9:00
9:15	Landt Trio	News	Woman's Hour	" " .	9:15
9:30	Bradley Kincaid.	Pepper Pot	" " ...	" " .	9:30
9:45	Cyril Towbin ...	" " ..	" " ...	" " .	9:45
10:00	Breen, DeRose .	Josephine Gibson..	" " ...	Musical In'lude.	10:00
10:15	Mrs. Railing ...	Ernie and Eddie..	Bill and Ginger ..	Old Favorites..	10:15
10:30	Ralph Kirbery ..	Today's Children.	News	Varieties	10:30
10:45	Betty Crocker...	Singing Strings ..	Serenade	"	10:45
11:00	Women's Program	Music Hour	Cooking Closeups .	Creator's Band.	11:00
11:15	Lillian Conn	" "	Captivators	Theater Row..	11:15
11:30	D.A.R. Roundta'e	" "	Pete Woolery ...	Organ Doctor ..	11:30
11:45	Fleming Orem...	" "	Dancing Echoes ..	Happiness	11:45

AFTERNOON PROGRAMS

12:00	Gene Arnold....	Listening Post....	Voice of Ex'ience	Piano Music ..	12:00
12:15	Johnny Marvin..	Wendall Hall	Betty Barthell ..	Songsmith	12:15
12:30	Merry-Go-Round	Farm, Home Hour	Ed McConnell	Ted Elmore ..	12:30
12:45	Concert Artists..	" " "	County Agent	C. J. Forcey ..	12:45
1:00	Pinkey Hunter..	" " "	Afternoon Rhythms	Sign off	1:00
1:15	Isabel Allen....	" " "	Hurdy Gurdy Man	.....	1:15
1:30	Maurice Lees ..	Vic and Sade	Gene Stewart	.....	1:30
1:45	" " ..	Seven Voices	Dr. Hutchins	.....	1:45
2:00	Magic of Speech	Music Originalities	Mark Warnow ..	.....	2:00
2:15	" " ..	" " "	" " ...	.....	2:15
2:30	Airbrakes	Boston Symphony .	Philadelphia Orch.	.....	2:30
2:45	"	" " "	" " ...	.....	2:45
3:00	Ma Perkins	" " "	" " ...	Variety	3:00
3:15	Ray Heatherton..	" " "	" " ...	"	3:15
3:30	Woman's Review	" " "	" " ...	"	3:30
3:45	" " ..	" " "	" " ...	"	3:45
4:00	Zito's Orch. ...	Betty and Bob ..	Artist Recital ...	3-4 Time	4:00
4:15	Famous Paintings	Nat Smolen	" " ...	Tango Band ..	4:15
4:30	N. L. Cloutier..	Temple of Song..	Army Band	Brownies	4:30
4:45	" " " ..	Tea Time	" " ...	"	4:45
5:00	Mary Reynolds ..	Rod and Stream..	Skippy	Something for..	5:00
5:15	Sundown Revue..	News	Jeanne Bishop ...	Everyone	5:15
5:30	Tom Mix	Health, Happiness.	Jack Armstrong ..	" "	5:30
5:45	"Wizard of Oz".	Orphan Annie ...	Evening Rhythms .	" "	5:45

NIGHT PROGRAMS

6:00	Musical	Melody Boys	H. V. Kaltenborn.	Hal Kemp	6:00
6:15	Bulletin Board...	Ithaca Choir	The Serenader ...	Reg Newton ...	6:15
6:30	Detective Mystery	Evening Album ..	Frank and Jim ...	Greeting Hour ..	6:30
6:45	Trio Romantique.	Lowell Thomas ..	Zoel Parenteau ...	Alice Huber ..	6:45
7:00	Morton Bowe ...	Amos 'n' Andy ..	Myrt and Marge ..	H. Hustler ...	7:00
7:15	Wheatenaville ..	String Quartet ...	Just Plain Bill ..	Spotlight	7:15
7:30	Hill Billies	Gershwin	Music on Air	Dramatic Co...	7:30
7:45	The Goldbergs ..	Gus Van	Boake Carter	" " ...	7:45
8:00	J. Dragonette ..	Chocolateers	Wonder Bakers ..	Gypsy Barytone	8:00
8:15	" " ..	"	News (Hill)	Bennie Carter..	8:15
8:30	" " ..	Dan'ous Paradise.	March of Time ..	Jack Hausman.	8:30
8:45	" " ..	Sea Stories	" " " ..	Bobby Clark ..	8:45
9:00	Waltz Time	Listen to Harris..	Leopold Stokowski	" " ..	9:00
9:15	" "	" " " ..	Ruth Etting	" " ..	9:15
9:30	One Night Stands	Doctor of Blues ..	Melodies	Waltzes	9:30
9:45	" " " ..	The Postilion ...	"	"	9:45
10:00	First Nighter ...	Felix Salmond ...	Olsen, Johnson ..	Radio Voices .	10:00
10:15	" " " ..	" " " ..	" " " ..	" " .	10:15
10:30	Flying Dutchman.	Mario Cozzi	Mary Eastman ...	Vincent Rizzo.	10:30
10:45	" " " ..	" " " ..	" " " ..	Fred de Vaux.	10:45
11:00	News	Three Scamps ...	Charles Carlisle ..	Ham Dalton ..	11:00
11:15	The Night Owl..	Poet Prince	Isham Jones	Meyer Davis ..	11:15
11:30	Vincent Lopez ..	" " " ..	" " " ..	H. Hustler ...	11:30
11:45	" " " ..	" " " ..	Henry Busse	" " ...	11:45
12:00	Sign off	Bismark Orch. ..	Leon Belasco	Sign of	12:00
12:15	.....	" " " ..	" " " ..	.....	12:15
12:30	.....	Ted Black	Sam Robbins	.....	12:30
12:45	.....	" " " ..	" " " ..	.....	12:45
1:00	.....	Sign off	Sign off	.....	1:00

PLANTERS HOT ROASTED **PEANUTS**

2 Lbs. for 25c—3 Lbs. for 35c

BUY FRESH PEANUTS WHILE STILL HOT

Broken	Planters Salted	Chocolate	Whole
CASHEWS	PEANUTS	PEANUTS	CASHEWS
35c lb.	27c lb.	20c lb.	47c lb.
Fresh!	Fresh!	Fresh!	Fresh!

ALL KINDS OF NUT MEATS

NATIONAL PEANUT CORPORATION

705 15th St. N.W. BETWEEN POSTAL AND PEOPLES DRUG STORE

Only Washington Store.

LOOK FOR THE STRUNG PEANUT DISPLAY

Austria's Mystery Tragedy

After 45 years, mystery still surrounds the deaths of Crown Prince Rudolf von Hapsburg and Baroness Marie Vetsera at the hunting lodge of Mayerling in Austria. The royal family said "suicide." Solutions of the deaths came from all quarters. Virginia Faulkner retells the story of "The Hapsburg Tragedy—a Real Life Thriller" in the Magazine Section of the

Washington Sunday Post

Rollfast Bicycles

SIDE-WALK BIKES, VELOCIPEDES and ROLLER SKATES

Other good wheels. Wheel goods repaired. Your old wheel taken as part payment on a new one.

Haslett Bicycle & Sporting Goods Co. 424 Ninth St. N.W.

BLACKIE BEAR

By D. SAM COX

Blackie Had to Work for His Dinner

WHILE Mr. Man was whetting his knife on his shoe, Blackie began to wiggle his ears and one foot.

"Ah-ha, old fellow, thought you would kill my donkey did you? Well, since you are not dead, I reckon I'll let you do enough work to pay for your dinner before I skin you. You are nearly as big as Hee-Haw, and I reckon his harness will stay on you. Hey, Hee-Haw, come here." Hee-Haw was glad enough to come, for he could see a lot of rest that he was going to get.

So Mr. Man took Hee-Haw's harness off of him and put them on Blackie, while he was lying there stunned on the ground, and then he took his jug of water and poured it into Blackie's ear. Cold water on the head is about the best thing that can be used on a man when

Mr. Man was having a good time.

he has fainted, as people sometimes do, and it was just as good to bring Blackie back to life. As soon as his senses came to him and he opened his eyes and saw Mr. Man standing there, he made one great rearing jump, or rather he tried to, but something was stuck in his mouth and jerked him so that he thought his head was split open. Yes, Mr. Man had put the bridle on his head, and was standing there with the driving lines in his hands, and he slapped them on Blackie's back and said, "Get up here and step into these wagon shafts, and let's work a little." Mr. Man had a good deal of trouble in wiggling Blackie about till he got him hitched to the wagon, but after a while it was done, and he piled a load of wood on the wagon and started to his house.

When He-Haw saw Blackie going off pulling the wagon load of wood, and Mr. Man sitting up there popping the whip over his head, he threw his head up and laughed "He-Haw" so loud you could have heard him a mile. Then he laid down on the ground and rolled over and over like a dog, and then he got up and laughed some more. It was certainly funny the way he had turned the joke on Blackie. And there was plenty of fun for everybody except Blackie, for Mr. Man was having a good time doing something that he had never heard of anybody else doing—driving a bear about in a wagon, hauling wood. Wouldn't he have something to tell Uncle Joe the next time he saw him? Indeed, he would.

In Mrs. Moo Cow's Pasture.

Mr. Man kept on hauling wood till most sunset, and if Hee-Haw hadn't been so tickled over his joke, and so anxous to tell somebody how smart he had been in getting somebody else to do his work, Blackie might have been hauling wood for him yet; but he went off in Mrs. Moo Cow's pasture to find her and tell her about his joke. While he was gone, Mr. Man came back for another load of wood, and when he saw his donkey was gone, he hitched Blackie to a tree and went to look for Hee-Haw. As soon as Mr. Man got out of sight Blackie went to work to get out of the wagon. It didn't take long to gnaw the rope in two, and then he began wiggling to get out of the harness. It was a hard job, but Blackie never quit anything because it was hard, and after a while he got out, and then of all the running he ever did in his life, Billie Possum says Blackie did the best.

(Copyright, 1934, by The Washington Post Publishing Co.)

"The Life of Our Lord" by Charles DICKENS *Starts Today in The* Washington News

RESORTS

Atlantic City, N. J.

LET THE **HOTEL DENNIS**

Be Your Host During the LENTEN SEASON

Enjoy the warm sunshine and bracing sea air at Atlantic City. Attractive rates still prevail.

WALTER J. BUZBY, INC.

SPECIAL SALE

FRIDAY AND SATURDAY

Walker's DE LUXE **American Rye WHISKEY**

5 YEARS OLD — AGE CERTIFIED BY CANADIAN GOVERNMENT

100 PROOF U. S. GOV. STANDARD

$2.10 FULL PINT

Distilled and Bottled in Bond Under Federal Gov. Supervision

QUARTS $3.95

You Get the Exact Goods Represented at all Montgomery County Dispensaries

SILVER SPRING 8400 Georgia Ave. SHepherd 3453 — BETHESDA 6702 Wisconsin Ave. WIsconsin 1564 — ROCKVILLE Opp. Court House ROckville 81

Opening of new Hyattstown Dispensary soon

THE LIQUOR CONTROL BOARD FOR MONTGOMERY COUNTY

RESORTS — *Atlantic City, N. J.* — *RESORTS* — *Atlantic City, N. J.*

Just Picture Yourself

"doing" the boardwalk, or basking in the sun . . . a brisk canter on the beach or a round of golf . . . a plunge in the indoor pool, or bridge . . . cocktails . . . ravenous appetite. . . . Sleep like a child. . . . Such pleasant days and nights at

The AMBASSADOR ATLANTIC CITY

American and European Plan — William Hamilton, General Manager

"CANADIAN CLUB"

RIPENED by *years* of time—mellow, smooth, and full-bodied—Hiram Walker's "Canadian Club" is greatly favored by judges of fine whisky in every land. To cocktail and highball it brings quality and purity which are not surpassed anywhere in the entire history of distilling. Its age is attested and guaranteed by the government stamp on every bottle.

WALKERVILLE, ONTARIO — HIRAM WALKER & SONS — PEORIA, ILLINOIS

Green Pleads For Wagner's Control Bill

Cites Peril of Strikes in Advocating Permanent Labor Board.

Continued from Page 1.

pion of the Wagner bill. The committee next week will hear the views of Gen. Hugh S. Johnson, National recovery administrator, another advocate of passage.

The bill was described by its author, Senator Robert F. Wagner (Democrat), New York, chairman of the National Labor Board, as designed to broaden the board's powers, prevent employers from dominating organized labor and specifically legalize the closed union shop.

Both Green and Father Francis J. Haas, member of the National Labor Board and director of the National Catholic School of Social Service, warned of impending strikes and insisted the Wagner proposal would give the board adequate weapons for enforcement of NRA labor provisions.

Green contended the board had learned it was useless to use persuasion with employers.

Blames Minority.

"The employers who are systematically challenging and impeding the action of the National Labor Board," he declared, "are in the minority. We must not, in fact we can not, permit the lawless few deliberately to destroy an agency which the cooperate majority are willing and eager to support.

"There will always be some employers who yield only to coercion, to legal action. Upon these few the moral force and appeal to public opinion upon which the board has so far been forced to depend, are not sufficient. Industrial law, like civil or criminal law, is aimed at the few, and not at the many."

Father Haas explained the Wagner bill would set up machinery to prevent unfair labor practices which might curb purchasing power. He added:

"There are, of course, persons who object, and strenuously, to the proposed machinery but in my opinion this machinery is the only possible method of increasing buying power now and of maintaining it, and thereby putting the country on a lasting basis of prosperity.

"In laying the foundation for permanent industrial peace and prosperity, the dominant aim will be to increase purchasing power constantly.

Reports Violations.

"This result, in my judgment, can be obtained only by assuring workers a larger and larger share of the National income, and this in turn can only be obtained by unhampered, unrestrained collective bargaining. This is the long run purpose of the bill before you and I beg to express the urgent hope that it will be enacted into law."

The witness reported many employers violated NRA labor provisions, "but take refuge in the claim that they observed the language of the statute. The need of freedom from employer dominated unions is patent."

Father Haas cited a case involving 4,000 workers in which the employer's labor adjuster and two attorneys for the employes received half of their pay from both employer and worker. He discredited such methods.

"I believe in time the board will develop a body of precedents to act as guiding principles in effectuating mutual agreements," he said. "It will educate disputants to settle differences between themselves."

Sidney Hillman, garment workers' representative on the NRA Labor Advisory Board, testified passage of the bill would prevent employers from coercing workers and forcing their affiliation with company unions.

Warns of Failure.

"Unless this bill is upheld," he warned, "the NRA will degenerate into an organization controlled by monopolistic groups and will fail for lack of enforcement of labor provisions. Unless labor is protected we are heading for a great deal of unrest, all uncalled for."

Another Wagner supporter, Charlton Ogburn, representing New York street railway workers, predicted passage would convert the National Labor Board into "a great National labor court. The board should become a powerful independent agency like the Interstate Commerce Commission."

He insisted passage would produce prosperity and more even distribution of wealth. He said the measure would meet the needs of labor and the people as a whole.

The bill was praised by Fuller E. Hochkiss, Chicago engineer, and Jacob Panken, New York, speaking for the Socialist party, taxicab, silk and baking workers.

Hochkiss commented the bill was necessary "to avoid an epidemic of strikes this spring."

Indicted as Kidnap Leader

Associated Press Photo.

Mrs. Nellie Tipton Muench, wife of a St. Louis physician, pianist of ability and a fancier of chow dogs, who has been indicted at St. Louis, Mo. She is charged with being the "brains" of the 1931 kidnaping of Dr. Isaac D. Kelley, who was freed uninjured and without payment of ransom.

Woman Named As Kidnap Plot Brain Gives Up

Mrs. Muench Posts Bond After Dodging Arrest for Two Days.

St. Louis, March 15 (AP).—Veiled and visibly shaking, Mrs. Nellie Tipton Muench, comely wife of a St. Louis physician, surrendered today on an indictment charging the kidnaping of Dr. Isaac D. Kelley.

Several hundred persons crowded the St. Louis County courthouse, while attorneys posted $50,000 bond and arranged for her release.

Mrs. Muench was taken to the Bertillon room for fingerprinting and photographing.

"You're a hell of a guy," she remarked when a deputy told her to remove her hat and veil in front of the camera. At the sheriff's office where she was booked she said she had been arrested twice on suspicion of larceny.

Her surrender ended a two-day search during which she was touring southern Illinois to evade arrest until her attorneys were assured she would be released on bond.

The indictment against her was returned Tuesday and named Felix McDonald, an inmate of the Missouri Penitentiary; Bart Davit, an acquaintance of McDonald; Angelo Rosegrant, reputed gangster; Tommy Wilders, Shelton gangster said to be in Florida, and John C. Johnson, Negro tenant on a farm where Dr. Kelley was believed a prisoner after he was kidnaped in February, 1931.

Mrs. Muench is alleged to have been the "brains" of the gang.

The physician's wife, known in St. Louis as a talented musician and former proprietor of an exclusive dress shop, vehemently denied connection with the abduction.

Dr. Kelley, prominent eye, ear, nose and throat specialist, was lured from his home by a fake call. He later was released, reputedly without payment of ransom.

Playing Horse Fatal.

Montreal (U.P.).—One of the oldest child games—playing horse with a broom—resulted in the death here of Pierre Orhans, aged 20 months. He was fatally scalded when his "horse" balked and upset a pot of hot coffee over him.

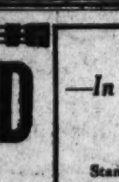

"The Life of Our Lord" by Charles DICKENS
Starts Today in The Washington News

Rogers Probe To Scan CCC Supply Buying

Fechner to Testify on Procurement Moves for Committee.

Purchases made by the War Department for the Civilian Conservation Corps will be studied today by the Rogers Investigating Committee, which has summoned Robert Fechner, director of Emergency Conservation Work, as its first witness.

Fire extinguishers, raincoats, trucks and lumber are among the procurement factors concerning which the House military group desires information.

Testifying before the House Appropriations Committee last month, Fechner told of having changed specifications on fire extinguishers to permit one of the country's largest manufacturers to compete in bidding on contracts, whereas requirements laid down by the office of the Assistant Secretary of War would have unduly restricted competition.

The Rogers committee has been inquiring particularly in to the purchase of trucks, Harry H. Woodring, Assistant Secretary of War, having testified earlier in the week that haste in the procurement of motorized equipment for the Civilian Conservaiton Corps was due to urgent request of Fechner.

Members of hte House Military Affairs Committee yesterday sought an interview with President Roosevelt, presumably to discuss appointments and promotions.

City May Cut Lighting.

Canton, Ohio (U.P.).—Canton City council is considering curtailment of the city's street lighting system as an economy move. The city pays the Ohio Power Co. approximately $140,000 per year for street lighting and already is in arrears to the company, according to council.

Restored Pay Action Held Up By Legal Quirk

House Special Order Due; Senate Seeks to Send Bill to Conference.

Continued from Page 1.

the President in the form which it passed the Senate. If Woodrum's motion is adopted, the bill will go to conference, but the conferees will be bound to bargain between the House and the Senate amendments, according to Woodrum.

While the House on Wednesday made it clear that it favored the 5-and-5 pay compromise and the Taber veterans' benefits plan, which would increase allowances by $90,000,000 as against $118,000,000 in the Senate amendments, a small attendance today might reverse its stand.

Conference Next Week.

The Vinson pay plan was adopted, 185 to 101, after three votes had been taken, and the Taber amendment was passed, 222 to 191. On the latter, however, a number of members changed their votes from aye to nay after they saw that the amendment was about to be adopted.

Whatever action is taken in the House today, there will be no conference before next week, Woodrum said, as the Senate has recessed until Monday and Senator Byrnes (Democrat), South Carolina, who is chairman of the Senate conferees, has left the city for the week-end.

The consensus of leaders on both sides of the Capitol yesterday was that the 5-and-5 pay plan for Government employes will be accepted ultimately by both houses and by the President, though it may contain some additional benefits.

Senator McCarran (Democrat), Nevada, sponsor of the full-pay clause, indicated he would still fight for his amendment. It was believed that the Senate conferees would be willing, however, to exchange the additional 5 per cent restoration for an elimination of the administrative furloughs now authorized by the economy act.

Should the furlough system be abolished, Government employes on the whole would gain more than they would by getting the disputed 5 per cent pay.

The fight over veterans' benefits has centered around the differences in allowances granted the Spanish-American War veterans and their dependents by the two Houses.

Veteran Controversies.

Senator Steiwer (Republican), Oregon, sponsor of the veterans' amendment which passed the Senate, pointed out that the House amendment cuts about 1,200 Spanish-American War veterans off the compensation rolls. He also pointed out that it reduces the benefits for presumptive World War cases from 100 per cent to 75 per cent.

A minor difference between the Senate and the House exists over the latter's elimination of benefits to 2,000 emergency officers in the Army.

The House amendment also eliminated the double pensions for widows and dependents of officers and enlisted men who died in Navy dirigible disasters, and the provision that the Veterans' Administration recognize a court ruling that a veteran is 100 per cent disabled. These are not so controversial, however.

Cat Awarded Cream For Rescuing Family

Hartford, Conn. (U.P.).—Dr. C. W. Stephenson's pet cat got an extra platter of cream for being a hero in a fire which destroyed the physician's $80,000 home.

Tabby wailed so loud she aroused the doctor who, thinking she wanted to go out, opened the door into the hall. Smoke and flames shot into the room. Dr. Stephenson aroused other members of the family, helped them to safety and then rescued the cat.

Behler Urges New Care on Autoists

Plan to Cut Down Huge Death Toll Sought.

Individual effort, rather than massed action, was urged by T. F. Behler, of the American Automobile Association, in an address yesterday before the Cosmopolitan Club at the Carlton Club, as a means of decreasing the terrific toll of deaths from accidents on Washington streets.

He advocated more selective enforcement of the laws as a measure for increased safety.

Behler pointed out that 32 per cent of such fatilities occur between 5 and 9 p. m.

Tully's Son Sentenced To Prison for Attack

Los Angeles, March 15 (AP).—Sentence of 1 to 15 years in San Quentin was imposed today on Thomas A. Tully, son of Jim Tully, writer, for attempting to attack Mrs. Violet Robey, 24, Monterey Park housewife, last December 4.

Superior Judge William Tell Aggeler denied the 22-year-old youth's plea for probation.

Win Yet Lose A Baseball Paradox

Baseball dances to the tune of the turnstile and how painfully sour it is when the hinges creak a lament of public disinterest. Easy flag victories are costly, paradoxically enough, and the 1933 Washington triumph in the pennant race is evidence. Shirley Povich, Post Sports Editor, tells of "Balancing the Baseball Budget" in this week's Magazine Section of the

Washington Sunday Post

TRADE MARK REGISTERED

At Sloan's Art Gallery
715 Thirteenth Street
THE FISHER SALE
(By Catalog)

Antique and Modern Furniture, Valuable Collection of Early American and Other Silver, two Weber Baby Grand Pianos, Oriental Rugs in all sizes and weaves. Antique China, Glassware, Sheffield; Paintings by noted artists, Fireplace Brasses, Decorative Lamps and Mirrors, etc.

To Be Sold at Public Auction Within Our Galleries
715 Thirteenth Street
Tuesday, Wednesday, Thursday and Friday,
March 20th, 21st, 22nd and 23rd, 1934
At 2 P. M. Each Day

Being effects from the Estate of Robert J. Fisher, by order of Robert C. Latimer and the Washington Loan & Trust Co., Executors, with additions from Other Estates and Owners.

On Exhibition
Saturday and Monday, March 17th and 19th
CATALOGS ON APPLICATION TO
Terms: Cash C. G. SLOAN & Co., Inc., Aucts.

SANDY MACDONALD
SCOTCH WHISKY
TRULY AGED and UNCUT
The real
"Sandy Mac"
for more than a generation
Get the genuine "Sandy Mac"—The best imitations are only imitations!
94 years of distilling experience.

—*In Stock at*—

Standard Distillers Products, Inc., 213 Woodward Bldg. N.W. Nat. 5573

Potomac Sales Co., Inc. 1242 6th St. N.E. Lincoln 5252

House of Stover 806-808 Earle Bldg. N.W. District 1213

Beverages, Inc. 1253 4th St. N.E. Atlantic 6210

Gilman's Drug Co. 627 Penna. Ave. N.W. Metropolitan 1911

Millions of Gallons of
SEAGRAM'S
every drop at least five years old
ready for you Now

THIS IS WHY SEAGRAM'S is the WORLD'S FINEST WHISKEY

Three quarters of a century of experience in distilling... discriminating care in the choice of grains... infinite patience in the process of making and maturing... no pure food product is guarded with greater care or more perfect control than is Seagram's. The art of making is Seagram's... the test is your taste.

SAY SEAGRAM'S AND BE SURE

Only Time Can Age Whiskey

Tier upon tier of charred oaken casks hold these millions of gallons of Seagram's for at least five years. They are constantly under the lock and key and supervision of governmental officials. The temperature in our maturing warehouses is under constant thermostatic control.

From the largest stocks of properly distilled and aged rye and bourbon whiskies in the world come these famous brands, bearing names which guarantee their wholesome purity and *untampered maturity

There is a Seagram whiskey to suit every taste. Not just a limited quantity. Not just enough for one brand. But enough millions of gallons properly distilled and properly aged to guarantee constant uniformity of all Seagram brands.

There is full-bodied straight rye with the rich flavor and fragrance ideal in highballs. There is bourbon matured to full bloom in the finest old Kentucky mint julep tradition. There are the lighter mellow whiskies that are so popular in cocktails.

Every drop of Seagram's whiskey is bottled in bond. The age of every drop is guaranteed by the official government stamp over the neck of each bottle. The patented tamper-proof closure used exclusively by Seagram guarantees "untampered maturity".

Try Seagram's. Sip its mellow smoothness. You'll find the answer inside the bottle. There is no finer whiskey than Seagram's. Not a drop less than 5 years old.

PEDIGREE RYE PEDIGREE BOURBON
SEAGRAM'S RYE
SEAGRAM'S BOURBON
ANCIENT BOTTLE BOURBON
ANCIENT BOTTLE RYE
SILVER DOLLAR RYE SEAGRAM'S V. O.
OLD MAN RIVER BOURBON
OLD MAN RIVER RYE
DOUBLE EAGLE BOURBON DOUBLE EAGLE RYE
LINCOLN INN RYE SEAGRAM'S "83"
SEAGRAM'S LONDON DRY GIN
ST. ANDREWS SPECIAL OLD HIGHLAND

*BOTTLED IN BOND
Held in a nation's bond; bottled with a nation's safeguard; age certified by a nation's seal. That's what Seagram gives you.
SAY SEAGRAM'S AND BE SURE

FREE BOOK
"Fun at Cocktail Time"

A rollicking book of tricks. Magic tricks by a master magician. Learn how to balance a glass on a card... how to nail a glass on a wall. There's going to be life in your parties. Send five cents in stamps to cover cost of mailing. Do it now... The supply is limited.

JOSEPH E. SEAGRAM & SONS, INC.
Executive Offices, Chrysler Building, N. Y. C.
I want my guests to laugh! Enclosed find 5 cents in stamps, send me my copy of "Fun at Cocktail Time."
Name
Street
City State

Say Seagram's and be sure

JOSEPH E. SEAGRAM & SONS, INC., EXECUTIVE OFFICES, CHRYSLER BUILDING, NEW YORK • Phone VAnderbilt 3-6688
This advertisement is not intended to offer Distillers Corporation Seagram Products for sale or delivery in any state or community wherein the advertising, sale or use thereof is unlawful.

Washington Entertains Young Leading Man—New Week's Screen and Stage Bills

John Lodge Is Feted Visitor In the Capital

Cast in New Dietrich Film; Some Gold Medal Awards; Coming Programs.

(Reprinted from Yesterday's Last Edition.)

By Nelson B. Bell.

Mr. John Davis Lodge, scion of a distinguished New England family, yesterday was awakened to the fact that an ostensibly quiet personal visit with relatives in Washington had been practically ruined by the seeping out of the knowledge that he also is Marlene Dietrich's leading man in the Josef von Sternberg picturization of the life of Catherine the Great, of Russia, known to the trade as "The Scarlet Empress."

JOHN LODGE.

As a young actor so importantly cast as this, Mr. Lodge immediately became public property and was harassed no little by certain of the dramatic desks yesterday morning in the spacious Georgetown home of his avuncular hosts, Gen. and Mrs. Clarence Williams.

Concerning the respective merits of the oft-contrasted arts of the living and celluloid theaters, Mr. Lodge has decided and wholly defensible ideas. Aside from a few modest college essays at Gilbert and Sullivan, which probably all of us have tackled now and again in moments of extreme exaltation, Mr. Lodge has never been on the stage.

Was Successful Barrister.

His vocation, up to October 15, 1932, was the law. His vocation since October 15, 1932, has been the screen. During that interval he has appeared in three earlier films for Paramount, with Katharine Hepburn in "Little Women," for RKO-Radio, and only escaped the leading role in "Double Door," Paramount's picturization of the stage play recently seen at the National, by an eyelash in favor of his present jaunt back East to old friends and old haunts.

In his meteoric rise from unknown to leading man with one of the most glamorous — to coin a word—stars of the contemporary cinema, Mr. Lodge has come to believe that there is subtle, secure, but at times submerged art capable of great things buried underneath the surface claptrap and pother of the films. He does not believe that it is necessarily a greater art than that of the traditional theater, but most assuredly neither does he believe that the art of the traditional theater appreciably transcends that of the gelatine drama.

Observes Strict Ethics.

Naturally, he declines to be drawn into any discussion of the comparative merits of the two screen stories relating to the same subject matter that have come upon the public simultaneously from such widely separated sources — "Catherine the Great", directed by Alexander Korda in England, with Elizabeth Bergner and Douglas Fairbanks, Jr., in the principal roles, and "The Scarlet Empress", directed by Herr von Sternberg, with La Dietrich, himself, C. Aubrey Smith, Louise Dresser and others of note conspicuously cast.

It is not impossible, however, for one to guess which he deems the better job. But ethics being what they are, you get the idea.

Concerning the leading women with whom his most impressive acting chores have been performed, Mr. Lodge is the gallant gentleman. Miss Dietrich is a charming artiste, devoid of all the temperamental quirks of nature with which she has been endowed by flamboyant "fan" magazine writers; Katherine Hepburn is no less to be applauded for like reasons, thus confirming a personal impression formed during an enjoyable visit with Miss Hepburn during her recent appearance here at the National in "The Lake".

Grandson of Late Senator.

There is, as a matter of fact, the stamp of the cultivated gentleman in all that Mr. Lodge says and does. The grandson of the late Senator Henry Cabot Lodge, he has the background of distinguished family tradition. Educated at Harvard, in Paris and at the Harvard Law School, he practiced law for three years prior to launching his film career, one of his clients, by an odd twist of chance, having been Paramount, the company to which he is now under contract as a film player.

He is married to the equally talented Francesca Braggiotti, a member of a family famous in the arts —Mario, a gifted concert pianist, another brother a stage actor, and a sister, if my memory is on straight, a dancer, like herself.

Mr. and Mrs. Lodge proceed today to Philadelphia, thence on to New York and then back by boat through the Canal to Hollywood for a resumption of their screen work.

Mrs. Lodge recently completed a contract with Metro-Goldwyn-Mayer to "dub in" dialogue for the Italian version of the Greta Garbo releases.

A minute examination of a complete set of production "stills"—which is motion-picture slang for still photography—on "The Scarlet Empress," indicates it to be the most imposing of all the Josef von Sternberg productions to date. In many of the scene photographs there is evident a degree of artistic composition that will lend the picture notable worth, regardless of what sort of dramatic and dialogue treatment the colorful story of a brilliant ruler of Russia has been given.

"Reporter" Beats Gun!

Speaking of Katharine Hepburn, as somebody has been, the Hollywood Reporter, a West Coast trade paper, yesterday anticipated by one day the annual awards of the Academy of Motion Picture Arts and Sciences by giving gold medal prizes for the year's best acting to her in recognition of her work in "Morning Glory" and to Charles Laughton for his performance in "The Private Life of Henry VIII," made in London by the same director responsible for the forthcoming "Catherine the Great."

For the year's best direction, the award was made to Frank Capra for his "Lady for a Day," starring May Robson. Other awards were to "Little Women," RKO-Radio, as the best picture; to Charles Land, Paramount, for the best photography, in "A Farewell to Arms;" to Preston Sturges, Fox, for the best original story, "The Power and the Glory," and to Cedric Gibbons, the husband of Dolores Del Rio, for the best art direction, in "When Ladies Meet," M-G-M.

As stated, the Hollywood Reporter announced its findings, determined by balloting throughout the industry, a day in advance of the Motion Picture Academy, whose determinations in such things are deemed the last word in authentic recognition of superior talents.

Contrary to recent announcement, which seemed permanently to place a ban on such programs, Loew's Palace Theater makes known that on Saturday, March 24, a special early matinee will be given for juveniles and adults, at a flat admission charge of 25 cents, at which the program will consist of seven Walt Disney "Mickey Mouse" and "Silly Symphony" cartoon comedy subjects. The performance will begin promptly at 9:30 a. m.

The Mickey Mouse subjects will be "Trader Horn," "Whoopee Party" and "Wayward Canary;" the Silly Symphonies, "King Neptune," "Birds in the Spring," "Noah's Ark" and "The Pied Piper."

The New Bills.

More immediately to hand, however, are these attractions to be featured in the downtown, first-run picture houses, for the week beginning to day at the Rialto and tomorrow in the others:

Loew's Fox

Robert Montgomery's most exciting role, as the debonair gentleman thief in the thrilling picture, "The Mystery of Mr. X," and Sid Gary, "The Voice of Radio," headlining "The Broadway Round-Up," feature Loew's Fox Theater's entertainment menu for the week starting tomorrow.

"The Mystery of Mr. X." is Metro-Goldwyn-Mayer's picturization of the Crime Club novel by Philip MacDonald. It offers high adventure, throughout which is woven a delicate love story. The story concerns the activities of a mysterious Mr. X, whose murderous activities have Scotland Yard baffled and all London aghast.

Elizabeth Allen plays the romantic lead opposite the suave Montgomery. Others in principal roles are Lewis Stone, Ralph Forbes, Henry Stephenson and Forrester Harvey.

The stage revue, "The Broadway Round-Up," is being presented here for the first time on any stage, having been especially produced by Louis K. Sidney. Gene Ford, of Loew's production staff, will personally supervise its presentation. Backing the star, Sid Gary, are Stuart and Lash, Broadway comics; Harrison and Fisher, the dancing stars of "Strike Me Pink;" Melissa Mason, high-stepping kicker, and the Capitol Theater Ballet Corps.

Phil Lampkin and the Fox Orchestra feature another of their popular overture arrangements and news events and short subjects round out the bill.

Earle

"Let's Fall in Love," the screen feature based on the famous song hit, and Sophie Tucker, "last of the red-hot mamas," will share screen and stage honors at Warner Bros.' Earle Theater starting tomorrow.

From a circus concession attendant to a glamorous motion picture star! That is the transformation undergone by Ann Sothern, newest Columbia screen discovery, in the romantic Hollywood musical, "Let's Fall in Love." Proving that Hollywood can be fooled, Edmund Lowe, cast as a motion picture director in this captivating production, finds Miss Sothern working in a circus. He teaches her Swedish, buys her a stunning wardrobe, introduces her as "off the boat" and an enviable motion picture contract results.

Arlen and Koehler, authors of "Stormy Weather," "Minnie, the Moocher" and many other hits, composed the tunes featured in "Let's Fall in Love." Miriam Jordan, Tala Birell, Gregory Ratoff and Arthur Jarrett enact the featured supporting roles.

Sophie Tucker returns to Washington after an absence of six years to headline the vaudeville bill. Other acts are Ross and Bennett in "No Sense and Nonsense;" Gaudsmith Brothers in "A Round Trip of Fun," and Van Horn and Inez, with Betty Lytle, America's premier skaters.

Added short reels, the Graham McNamee newsreel and the Earle orchestral prelude will complete the program.

Palace

Will Rogers brings to life one of the most beloved characters of American fiction with his performance of the title role in "David Harum," which Loew's Palace unreels tomorrow.

The novel, by Edward Noyes Westcott, has been converted into an enjoyable film.

Rogers is pictured as the shrewd, but chivalrous, horse trader who exchanges witticisms as he drives sharp bargains, and underneath a hard crust harbors a heart of gold. Sandwiched in between his allegedly cold and unethical barterings is a romance between a poor bank clerk and a wealthy girl which he personally fosters and helps bring to a happy conclusion.

Kent Taylor and Evelyn Venable are the romantic pair. Others in the cast are Louise Dresser, Noah Beery, Roger Imhof and Stepin Fetchit. James Cruze directed this new Rogers film.

Short subjects, an amusing comedy and news events are also on the program.

Metropolitan

Warner Bros. Metropolitan Theater, starting tomorrow, will offer the second week of their new policy with a two-and-a-half-hour show, including a first-run feature and a variety program of short reels.

The feature will be United Artists' "Advice to the Lovelorn," starring Lee Tracy and Sally Blane.

"In Advice to the Lovelorn," wisecracking Lee Tracy is seen as a flip young reporter on a Los Angeles daily whose propensity for hard liquor causes him to muff the biggest story of the year by sleeping peacefully through an earthquake.

As suitable punishment, his editor demotes him to the humiliating post of "agony" column conductor.

Sally Blane plays the sweetheart for whose sake Tracy tries to worm his way out of the humiliating job. Featured with Sally are Isabel Jewel, Paul Harvey, Judith Wood, May Boley, Sterling Holloway, C. Henry Gordon, Jean Adair, Adalyn Doyle and Etienne Girardot.

Heading the short reel bill is "Business Is a Pleasure," a Vitaphone Technicolor comedy starring Teddy Joyce, famous master of ceremonies, and a bevy of beautiful girls. Jane and Goodman Ace, known by millions as the "Easy Aces," appear in "Isn't That Awful," a one-reel Vitaphone comedy, a burlesque on the antics of rabid radio fans.

Art Reis and Al Dunn, radio favorites, are seen in a novelty song reel, "Let's All Sing Like the Birdies Sing." Gordon and Revel, the song writing team, are seen in Paramount Pictorial, and 15 minutes of the latest news completes the program.

Rialto

The merriest, funniest, fastest-moving comedy with music comes to the Rialto Theater today in "I Like It That Way," in which Roger Pryor and Gloria Stuart are starred.

Pryor will be recalled for the excellence of his work in "Moonlight and Pretzels." "I Like It That Way" was written by Harry Sauber, Chandler Sprague and Joseph Santley, with songs by Conrad, Mitchell and Gottler. Harry Lachman directed the production and the supporting cast includes Marian Marsh, Shirley Grey, Lucille Gleason, Noel Madison, Gloria Shea, Mae Busch, Merna Kennedy, Clarence Wilson, Eddie Wilson, Mickey Rooney and John Darrow.

"I Like It That Way" is everything a bright and exhilarating musical picture should be. It has gay tunes, lavish settings, a cast on its toes every minute of the film, new and unusual dance numbers and a story that moves along with laughs and surprises.

The Rialto completes its new program with selected screen novelties of a shorter nature.

Columbia

Teeming with emotion and abounding in richness and beauty, the drama "Carolina," with Janet Gaynor and Lionel Barrymore heading the cast, returns to Loew's Columbia Theater tomorrow, following its engagement at the Palace.

Robert Young, Henrietta Crossman, Richard Cromwell, Mona Barrie, Stepin Fetchit, Russell Simpson and others are all well cast in this picturization of Paul Green's stage play of "The House of Connelly."

The picture tells of the decadent but proud Southern family who live only in the past. A disarming and charming young girl of the North comes into their lives and shows them how to rebuild their former greatness.

"Carolina" was directed by Henry King from an adaptation by Reginald Berkely, who did similar work on "Cavalcade."

Short subjects also are on the new program.

Roger Pryor, Marian Marsh in "I Like It That Way"—Rialto.

Robert Montgomery in "Mystery of Mr. X"—Loew's Fox.

Edmund Lowe, Ann Sothern in "Let's Fall in Love"—Earle.

Sally Blane in "Advice to the Lovelorn"—Metropolitan.

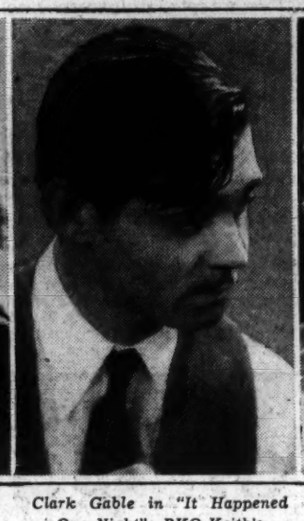

Clark Gable in "It Happened One Night"—RKO-Keith's.

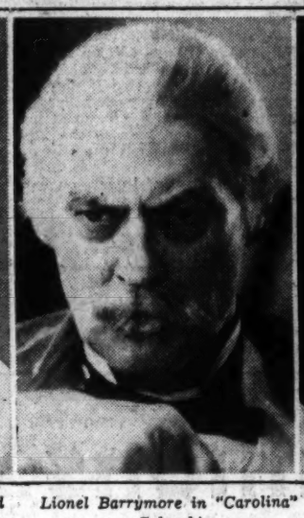

Lionel Barrymore in "Carolina"—Columbia.

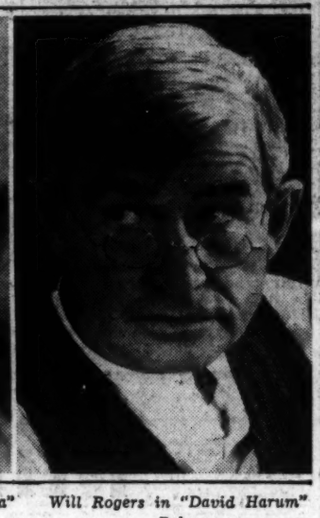

Will Rogers in "David Harum"—Palace.

Mayor Asks Strictness In Hagerstown Police

Hagerstown, Md., March 15 (Spl.). Stricter discipline in the police department has been ordered by Mayor I. M. Wertz, who charged laxity of some members when he appeared before the board of street commisioners, which has charge of the police department.

The commissioners will set up a pistol range for the police in the basement of the City Market House. Two extra policemen were sworn in.

Former Philippi Mayor Will Return April 2

Philippi, W. Va., March 15 (Spl.). William A. Mason, former mayor, will become mayor April 2, having been elected this week. He defeated C. E. Corder.

John C. Carpenter was elected city clerk, and Harry F. Brittingham, D. O. Murphy, Dr. Hu C. Myers, W. H. Hauser and John Teets are councilmen.

AMUSEMENTS

NOW LOVE! LAUGHTER! MUSIC! GIRLS! I LIKE IT THAT WAY. GLORIA STUART ROGER PRYOR Bubbling with joy! A feast for the eye! A treat to the ear! RIALTO 9TH & F

"The Life of Our Lord" by Charles DICKENS Starts Today in The Washington News

Supper Dancing Saturday Evening Henry Nestor Evelyn Tyner Direct from Loew's Fox Theater to entertain you. Dancing From 8 P. M. Kennedy-Warren DINING ROOM 3133 Conn. Ave. Reservations Adams 9600

AMUSEMENTS

NATIONAL Next Mon. and Week Nights, 55c to $2.75. Wed. Mat., 55c to $1.65. Sat Mat., 55c to $2.50 (Incl. tax). Seats selling. Selden Bennett and Shepard Traube present JANE COWL in a new play "SWEET BELLS JANGLED" With Mary Philips and Minor Watson

BELASCO THEATRE SEATS NOW 2 Years in Paris! 4 Months on Broadway! Monday Nite And Week JACQUELINE LOGAN in 'THREE AND ONE' A Racy Parisian Comedy Hit! Adapted by Lewis Gensler & John Hausman from the French of Henry Amiel, with HANA BRYANT KING CALDER SHERLING OLIVER RICHARD S. BISHOP Directed by Theodore Viehmann "IS NOT ONLY HOT STUFF BUT ELEGANT AND WITTY HOT STUFF."—N. Y. Herald Tribune. Nights, 25c to $1.00. Thurs. and Sat. Mat. Best Seats 50c

WARNER BROS. THEATRES EARLE NOW PLAYING EDMUND LOWE ANN SOTHERN "LET'S FALL IN LOVE" On Stage SOPHIE TUCKER In Person COMING • "WONDER BAR"

METROPOLITAN Now Playing LEE TRACY in ADVICE to the LOVELORN 2½ HOUR 2 SHOW NEW PRICE ENTERTAINMENT POLICY SPECIAL POPULAR PRICES

AMUSEMENTS

SCHIPA PREMIER LYRIC TENOR Metropolitan Opera Co. Tues. Aft., Mar. 20, 4:30 CONSTITUTION HALL Seats: $1.10, $1.65, $2.20, $2.75, $3.30, Inc. tax. Mrs. Dorsey's (Droop's), 1300 G st. NA. 7151.

RKO KEITH'S 4th WEEK! CLARK Gable CLAUDETTE Colbert "It Happened One Night" COMING "CATHERINE the GREAT" Douglas FAIRBANKS, Jr., Elizabeth BERGNER

Loew's FOX TODAY Robert MONTGOMERY in "MYSTERY OF MR. X" M-G-M PICTURE ELIZABETH ALLAN • LEWIS STONE STAGE SID GARY in "BROADWAY ROUND-UP" featuring CAPITOL THEATRE BALLET CORPS Friday PHIL SPITALNY & ORCH. Screen EDMUND LOWE—VICTOR McLAGLEN "NO MORE WOMEN"

Loew's PALACE TODAY WILL ROGERS in "DAVID HARUM" EVELYN VENABLE • STEPIN FETCHIT A FOX PICTURE Coming "THREE ON A HONEYMOON" SALLY EILERS—ZASU PITTS

Loew's COLUMBIA 25¢ to 5:30 NIGHTS 25¢-40¢ TODAY JANET GAYNOR Lionel BARRYMORE in "Carolina" FOX PICTURE

L. L. PERKINS WILL BOND YOU. United States Fidelity & Guaranty Co. Phone National 0913 1415 K St. N.W.

COUGHS Don't let them get a strangle hold. Fight germs quickly. Creomulsion combines 7 major helps in one. Powerful but harmless. Pleasant to take. No narcotics. Your own druggist is authorized to refund your money on the spot if your cough or cold is not relieved by Creomulsion.—adv.

EDUCATIONAL

FRENCH • SPANISH • ITALIAN • GERMAN RUSSIAN POLISH Made as easy as English by the Berlitz Method. BERLITZ 1115 Conn. ave. nw. NA. 0270.

Smooth Clear Skin Don't endure pimples and blotches. Allay them quickly with pure Resinol Soap and safe, efficacious Resinol

Since 1906 KRETOL DISINFECTANT Superior—Dependable Highly Concentrated At Hardware, Drug and Dept. Stores The Krëtol Co., National 5685

B.V.I.N.Y. Best Value In New York Large Single Rooms with Bath From $2.00, Double From $3.00 PRINCE GEORGE HOTE 5th Avenue and 28th Street

For speed, comfort, convenience take the PENNSYLVANIA RAILROAD to DETROIT The Liberty Limited, Lv. 4:05 P.M. daily

$1.00 ROUND TRIP TO BALTIMORE Every Saturday and Sunday. Good Returning Till Last Train Sunday Night. W. B. & A. E. R. R. 12th St. & N. Y. Ave. N.W. NA. 1255

News of the WORLD United Press and Associated Press • Daily in The POST

A Woman's Scream Led the Way . . .

To the final solution of one of the most baffling murders of recent times.

S. S. VAN DINE'S

The DRAGON MURDER Case: Van Dine's Latest and Best Story of Mystery and Romance

In which Philo Vance, dapper and romantic as ever, once again exercises his uncanny instinct for the subtleties of human nature to track down the diabolically cunning killer—and lives to tell the tale!

Beginning Sunday and continuing daily in

The Washington Post

If you are not already receiving The Washington Post, make sure of receiving every installment of The Dragon Murder Case by telephoning NAtional 4205 and placing your order now.

Fete Honors Persian Shah At Legation

Anniversary of Monarch Marked by Society of Capital.

Minister and Mme. Djalal Hosts at Reception and Dance.

By Evelyn Peyton Gordon.

Last evening Capital society again paid its respects to Riza Shah Pahlavi, ruler of Persia, when the Minister and Mme. Djalal entertained at a large reception and dance in the Legation on Massachusetts avenue. The occasion was the celebration of the birthday anniversary of Riza Shah.

The celebration, held annually at the Persian Legation, has become familiar to members of Washington's diplomatic, official and residential society sets. This year, with the Minister and Mme. Djalal, recently established in the handsome new legation, which they redecorated, the reception was unusually brilliant.

Riza Shah Pahlavi, born in 1878, is descended from a distinguished family of Mazanderan, on the coast of the Caspian Sea. Mazanderan is one of the two provinces occupied by the first wave of the Arian invasion in 2,500 B. C. Pahlavi is the family name, and it was by that name that the Persian language was called at the period of the Sasanian dynasty which was terminated in 625 A. D.

Persian Ruler Since 1921.

In February, 1921, Riza Shah entered Persia and took possession of the government. In 1925 the National Assembly elected him as constitutional monarch.

Mme. Djalal, who is English by birth, received the several hundred guests with the Minister. She wore a smart gown of silver gray fashioned with a low decolletage and a brief train. Spring flowers in profusion decorated the large drawing rooms. A buffet supper of Persian and American dishes was served at midnight.

Among the guests were the retiring dean of the Diplomatic Corps, Mr. Ahmet Muhtar, Ambassador of Turkey; the Ambassador of Great Britain and Lady Lindsay; the Ambassador of Peru, Senor Don Manuel Freyre y Santander; the Ambassador of Brazil and Mme. de Lima e Silva, the Ambassador of Poland, Mr. Stanislaw Patek; the Ambassador of Italy, Signor Augusto Rosso; the Ambassador of Mexico, Senor Dr. Fernando Gonzales Roa; the Ambassador of Germany, Dr. Hans Luther; the Ambassador of Chile, Senor Don Manuel Trucco and his daughters, Senorita Graciela Trucco and Senorita Rebecca Trucco; Mme. Troyanovsky, wife of the Ambassador of the Union of Soviet Socialist Republics; the Ambassador of Cuba and Senora de Marques Sterling and the Ambassador of Japan and Mme Saito.

Ministers Among Guests.

The Minister of Finland, Mr. L. Astrom; the Minister of Greece and Mme. Simopoulos; the Minister of Sweden and Mme. Bostrom; the Minister of Norway and Mme. Bachke; the Minister of Czechoslovakia and Mme Veverka; the Minister of the Irish Free State and Mrs. Michael MacWhite; the Minister of Yugoslavia, Dr. Leonide Pitamic; the Minister of Denmark and Mme. Wadsted, the Minister of Canada and Mrs. Herridge, the Minister of Portugal and Mme. de Bianchi, the Minister of Hungary and Mme. Pelenyi, the Minister of the Netherlands and Mme. van Haersma de With, the Minister of the Union of South Africa and Mrs. Ralph Close, and the Charge d'Affaires of Bulgaria and Mme. Petroff Tchomakoff.

From among the official residents of the Capital were the Speaker of the House and Mrs. Henry T. Rainey, the Secretary of War and Mrs. Dern with their daughters, Mrs. Harry Baxter and Miss Betsy Dern; the Secretary of Commerce and Mrs. Daniel C. Roper, and Miss Grace Roper; the Assistant Secretary of the Navy and Mrs. Henry L. Roosevelt, with Miss Eleanor Roosevelt; the Undersecretary of State and Mrs. William Phillips and their daughter, Miss Beatrice Phillips; Senator and Mrs. William H. King, Senator and Mrs. James Couzens, Senator and Mrs. Key Pittman, Senator and Mrs. Marcus Coolidge, Senator and Mrs. Charles L. McNary, Representative and Mrs. Sol Bloom and Representative and Mrs. Fred A. Britten.

Others present were Judge John Barton Payne, Miss Mabel Boardman, Mr. Robert Jackson, Mr. and Mrs. A. Mitchell Palmer, Bishop James Ryan, the Rev Dr. W. Coleman Nevils, Mrs. Russell-Bennett and her daughter, Miss Florence Harris; Mr. and Mrs. Stanley Reed, Mr. and Mrs. Jouett Shouse, and Mr. and Mrs. Malcolm McConihe.

Bishop Hamilton To Mark Birthday

Reception Set Monday at Washington Club.

Bishop John William Hamilton, chancellor emeritus of the American University, will celebrate his eighty-ninth birthday on Monday. He will receive his friends at the Washington Club on K street from 4 until 7 o'clock, assisted by the Rev. Benjamin Meeks.

The assisting hostesses will be Mrs. Alfred A. Wheat, Mrs. Fulton Lewis, Mrs. J. M. M. Gray, Mrs. Charles M. Hendley, Mrs. William Fitch Kelley, Mrs. Edward A. Keys, Mrs. Gilman Bullard, Mrs. George B. Wood, Mrs. Benjamin Meeks, Miss Jennie M. Gibbs, Miss Caroline Hughes, Miss Miriam Sherman, Mrs. James Shera Montgomery and Miss Frances Battelle.

Recently Arrived From Home in Mexico

Messler-Henderson, Inc.

The new Legal Adviser of the Mexican Embassy, Senor Dr. Don Victor Manuel Villasenor, photographed with his charming wife and young son, Victor Manuel, jr. They are making their home at the Wardman Park Hotel.

Notes of Official and Resident Society

The Chief Justice and Mrs. Charles Evans Hughes will be the guests in whose honor the Undersecretary of State and Mrs. William Phillips will entertain at dinner March 24 in their home on Massachusetts avenue.

The Ambassador of Poland, Mr. Stanislaw Patek, returned to Washington Wednesday evening from New York. He was the honor guest at a luncheon and reception given by Miss Madeline Mason-Manheim at Sherry's Wednesday. Among the guests were Mrs. James Roosevelt, Col. and Mrs. Edward M. House, Mrs. William H. Woodin, Mrs. John Henry Hammond, Mr. and Mrs. Schuyler Schieffelin, Mrs. James Lees Laidlaw, Sir William Wiseman, Mrs. J. Sergeant Cram, Mr. and Mrs. Gordon Crawford, Mrs. Edward E. Loomis, Mrs. Adolf Ladenburg, Mr. and Mrs. Charles M. Connfelt, Mr. Copley Amory jr., Mr. Isaac Adrian Iselin, the Polish Consul General, Dr. M. Marchlewski; Miss Louise Fith, Mr. Ormond V. Gould, Mr. Norman Hapgood and Mr. Robert H. Fiedler.

The Ambassador of the Union of Soviet Socialist Republics, Mr. Alexander A. Troyanovsky, left Washington last evening for New York, where he will remain for several days, stopping at the Ritz Tower.

The Minister of the Irish Free State, Mr. Michael MacWhite, will leave Washington today for Scranton, Pa., to be the guest of honor at a dinner to be given by the Irish-America Society tomorrow evening. He expects to return to the Capital Monday.

Minister of Denmark Fetes De Wichfelds.

The Minister of Denmark and Mme. Wadsted entertained at a farewell dinner last evening for the retiring Counselor of the Legation and Mme. de Wichfeld, who will leave Washington the end of the month for the former's post in Rome. There were 18 guests, among them the Minister of Sweden and Mme. Bostrom, the Minister of Norway and Mme. Bachke, and the former Minister of Denmark, Chamberlain Constantin Brun.

Mr. and Mrs. Jouett Shouse will entertain at a dinner Tuesday evening at their home in Georgetown for Mr. and Mme. de Wichfeld.

The Attorney General and Mrs. Homer S. Cummings will entertain at dinner Sunday evening at their home, Ruthven.

The Attorney General will return to Washington this morning from a visit in New York.

Mrs. Henry A. Wallace, wife of the Secretary of Agriculture, was the guest in whose honor Mrs. Lester J. Dickinson, wife of Senator Dickinson, entertained at luncheon yesterday at the Congressional Club. Covers were laid for 24.

Mme. Petroff Tchomakoff, wife of the Charge d'Affaires of Bulgaria, entertained at luncheon yesterday in the legation on R street. The guests were Mrs. James Hamilton Lewis, Mrs. Fred A. Britten, Mrs. Wallace Murray, Mrs. William S. Culbertson, Countess de Leusse, wife of the Attache of the French Embassy; Mrs. J. J. Mack, Mrs. Clarence Norton Goodwin, Mrs. George C. Thorpe, Mrs. Demarest Lloyd, and Miss Corrinne Frazier.

Brittens Entertain At Dinner Party.

Representative and Mrs. Fred A. Britten entertained at dinner last evening in their home on Sheridan Circle, later attending the reception and dance at the Persian Legation with their guests.

Maj. Gen. William Crozier, U. S. A., retired, and Mrs. Crozier are visiting New York, at the St. Regis.

Maj. and Mrs. Parker West will entertain at dinner April 10. Tomorrow afternoon they will be hosts at a cocktail party.

Mr. Charles Denby, who has been seriously ill for three weeks in Emergency Hospital, is reported improving.

Miss Vera Bloom, daughter of Representative and Mrs. Sol Bloom, entertained at dinner last evening in compliment to Miss Nella Veverka, daughter of the Minister of Czechoslovakia and Mme. Veverka, later taking her guests to a reception at the Persian Legation given by the Minister and Mme. Djalal in celebration of the birthday anniversary of his Imperial Majesty, Reza Shah Pahlevi, Shah of Persia.

Mr. and Mrs. Southgate Entertain at Dinner.

Mr. and Mrs. Richard Southgate entertained at dinner last evening in their home on Kalorama Road.

Mrs. Hugh H. Teller, wife of the United States Vice Consul at Stuttgart, Germany, who has been a guest of her husband's parents, Mr. and Mrs. D. H. Teller, in their home in Washington for the past three months, sailed from New York Wednesday on the City of Newport News to join Mr. Teller in Germany.

Mr. and Mrs. Glenn Stewart, of Washington and the Maryland Eastern Shore, with Mr. John Barrett, of Washington, and Mr. George Matthews, the writer, and Mrs. Adams, will be guests of honor at a luncheon tomorrow, to be given by the Miami Pan-American League at the Miami-Biltmore Country Club, Miami, Fla.

Mr. and Mrs. Cooper Pogue, of Cincinnati, have taken an apartment for several months at the Broadmoor.

Mrs. Charles Guthrie Hostess at Luncheon.

Mrs. Charles B. Guthrie entertained at luncheon at the Shoreham yesterday to celebrate the birthday of her daughter, Mrs. Howard Haynes. Among the guests were Mrs. William Haynes, of St. Louis, who is visiting her daughter-in-law, Mrs. Howard Haynes; Mrs. Leo Marsh, Mrs. Ward Guthrie and Mrs. Charles L. Smith.

Mr. and Mrs. Arthur Connelly and Miss Tess E. Cozan, of Colby, Kans., are at the Martinique.

Mrs. Eugene R. Woodson has issued invitations for a tea to be given in honor of Miss Ruth Farrar, of Houston, Tex., in the Woodson residence on Klingle road, Sunday afternoon from 5 until 7 o'clock.

Mrs. Conger Pratt has arrived from New York and is the guest of her sister, Mrs. Ord Preston.

Mr. Edward Phelan, of Geneva, Switzerland, is at the Carlton for several days.

Mrs. Robert W. B. Elliott and Miss Helen McKibrey, of New York, are at the Martinique for a short visit.

Mrs. Samuel Dennis Visits Daughter.

Mrs. Samuel Shepard Dennis has arrived from New York City to be at the Shoreham for a week or more and visit her daughter, Mrs. Harold N. Marsh, who resides in Washington. Following her return to New York Mrs. Dennis expects to sail for Italy.

Mr. Robert Lee Keeling, of New York, formerly of Washington, is the guest of Mr. and Mrs. Morton Gitting, in their home in Bethesda for several days.

He has just completed a miniature of the President, which is at the White House awaiting the approval of Mrs. Roosevelt upon her return.

Mr. and Mrs. Wesley E. Disney entertained at dinner Wednesday evening at the Carlton. Their guests included Mrs. E. B. Lawson, Mr. and Mrs. Eugene Lorton, Mr. and Mrs. Harry Blair, Mr. and Mrs. John McKee, Judge MacDougal, Mrs. Benton McMillen and Maj. Jeffers.

Mr. and Mrs. Thomas R. Shipp have returned to their home in Chevy Chase from Miami Beach, Fla. Mr. and Mrs. Shipp, who recently purchased a home at Miami Beach, will return to Florida later in the spring for a short stay.

The Abby Morrison Ricker Song Recital, scheduled for Saturday afternoon, has been postponed to March 23, at 3:30 o'clock at the National Woman's Country Club.

Fergusons Will Sail For Hawaii in May.

Lieut. and Mrs. Thomas D. Ferguson, U. S. A., who were married Saturday are spending their honeymoon at the New Chamberlin Hotel, at Old Point Comfort, Va. In May they will sail for Hawaii, where Lieut. Ferguson will be stationed. The bride before her marriage was Miss Louise McCarthy, Carson, daughter of Mr. and Mrs. William E. Carson.

Mrs. Jesse W. Nicholson will entertain the members of the Col. Tench Tighlman Chapter, of the D. A. R., at her home Tuesday at a buffet luncheon, followed by a business meeting. Mrs. Eva Chase, the regent, will preside.

Mr. and Mrs. W. C. Seipp, of Middleburg, Va., were luncheon guests at the Carlton yesterday.

Knitting needles are clicking each Saturday morning in the Girl Scouts Little House, on New York avenue. The scouts are being taught to knit by Mrs. Robert Carey, wife of Senator Carey, of Wyoming. Red Cross wool is being made into sweaters by the girls. Some are knitting sweaters for themselves and others are knitting bright wool into squares to make afghans for babies.

Georgia Society Ball Set Tonight

Musical Program Added for State Fete.

The Georgia State Society will give a St. Patrick's dance at 9:30 o'clock tonight in the main ballroom of the Shoreham Hotel, the third dance of the society this year. A glee club-musical will be presented.

The president of the Georgia Society, Representative Robert Ramspeck, extends an invitation to all Georgians in the vicinity of Washington.

The floor committee is composed of Mr. and Mrs. Thomas L. Camp, Commander and Mrs. Lewis P. Clephane, Mr. and Mrs. Gladstone Williams, Maj. and Mrs. R. C. Ellis, Mrs. Alberta Odum, and Miss Julia Reynolds.

Couple Leave Today On Wedding Journey

Judge and Mrs. Samuel Jones Nicholls, whose marriage took place Wednesday in the apartment of Senator James F. Byrnes at the Shoreham Hotel, will leave today for a wedding trip of several weeks to Tampa and Miami.

At Miami they will be guests at the Roney Plaza Hotel.

Judge Nicholls, formerly a Representative from South Carolina, and his bride will make their home in Spartanburg, S. C. Mrs. Nicholls has been residing in Washington at the Wardman Park Hotel. Senator Byrnes is a former law partner of Judge Nicholls.

G. W. U. Gives Greek Letter Prom Tonight

Chapters to Get Awards at Interfraternity Council Party.

The George Washington University annual interfraternity prom will be held tonight in the Willard Hotel ballroom. University officials, faculty members and members of the 12 fraternity chapters represented on the interfraternity council will attend.

The list of patrons and patronesses is headed by the president of the university and Mrs. Cloyd Heck Marvin, and includes the Provost and Mrs. William Allen Wilbur, Mr. and Mrs. Albert Lloyd Barrows, Dean and Mrs. Henry Grattan Doyle, Dean and Mrs. William Cabell Van Vleck, Dean and Mrs. John Raymond Lapham, Dean and Mrs. William Carl Ruediger, Dr and Mrs. John Donaldson, Dr. and Mrs Elmer Louis Kayser, Dr. and Mrs Ralph Dale Kennedy.

A grand march during the intermission will be led by Mr. Gordon Sullivan, president of the interfraternity council, escorting Miss Inez Ingham.

Scholarship and athletic awards will be presented to winning fraternities. Tapping services will be conducted by Gate and Key, designating the men selected for membership in this honorary fraternity. Mr. Frank Bastable is chairman of the arrangements committee.

Member fraternities are Sigma Chi, Kappa Sigma, Kappa Alpha, Theta Delta Chi, Phi Sigma Kappa, Delta Tau Delta, Sigma Alpha Epsilon, Sigma Phi Epsilon, Sigma Nu, Acacia, Theta Upsilon Omega, Sigma Mu Sigma.

Cuban Ambassador Guest of Dr. Rowe

Director of Pan-American Union Gives Luncheon.

The director general of the Pan-American Union, Dr. L. S. Rowe, entertained at luncheon yesterday at the Pan-American Annex in honor of the Ambassador of Cuba, Senor Dr. Manuel Marquez Sterling. The guests, besides the ambassador, were the Secretary of the Treasury of Cuba, Senor Dr. Joaquin Martinez Saenz; Senor Dr. Aurelio Portuondo, member of the Cuban Sugar Institute; the Secretary of Agriculture, Mr. Henry A. Wallace; the Undersecretary of State, Mr. William Phillips; the Assistant Secretary of State, Mr. Sumner Welles; Mr. Robert L. O'Brien, chairman of the United States Tariff Commission; Mr. John H. Fahey, chairman of the Federal Home Loan Bank; the Counselor of the Cuban Embassy, Senor Dr. Jose T. Baron; the Commecial Attache of the Cuban Embassy, Senor Dr. Pedro Aguilar; Dr. Hugh S. Cumming, Surgeon General of the Bureau of Public Health Service; the Rev. Dr. W. Coleman Nevils, S. J., president of Georgetown University; Dr. Cloyd H. Marvin, president of George Washington University; Dr. James Brown Scott, secretary of the Carnegie Endowment for International Peace; Senor Dr. Carlos Marquez Sterling, son of the Cuban Ambassador and Dr. William Manger, counselor, Pan American Union.

Miss Berry to Receive At St. Patrick's Dance

Miss Mercedes Berry will be hostess to the members of the Washington Branch of the American Association of University Women tomorrow night at a St. Patrick's Day dance and buffet supper at the clubhouse on I street.

She will be assisted by the members of the executive committee of the junior group.

CONGRESSIONAL LADIES!

ARE YOU INTERESTED IN REDUCING AND IMPROVING YOUR GENERAL HEALTH?

If so, please accept this invitation to be our guest without cost or obligation, to acquaint yourself with our scientific methods. One visit will make you wonder why you had not visited us before.

For details or appointment, telephone Mr. Collins at

District 3616

—Lady Attendants—

EMILE-COLLINS Health Institute

1221 Conn. Ave. Emile Bldg.

LUTZ & CO.

Established 1869

1325 G St. N.W.

Trunks, Bags and Leather Goods of the Better Grade

Trunk and Leather Goods Repairing

Phone NA. 0244

AGAIN!

HOT MAPLE FUDGE on Black Walnut Ice Cream

FRESH PINEAPPLE SUNDAE All Fresh Fruit

FRESH STRAWBERRY SUNDAE All Fresh Fruit Ice Cream

Just Friday, Saturday and Sunday— **15c**

Nunnally's THE CANDY OF THE SOUTH

1308 F St. Nat. 8735 — 1035 Conn. Ave. Dist. 4268

Hunter Trials at Middleburg To Attract Society Tomorrow

Capital Groups Arrange Journey to Event at Sands Estate.

Capital society is always interested in horse shows, races and hunter trials. From now until late summer, Washington folk will travel every week-end to events in nearby Virginia.

Many parties will go to Middleburg tomorrow for the annual hunter trials at the Glenwood race course on the estate of Mr. D. C. Sands, master of fox hounds.

Mrs. John Hay Whitney, young society matron, has 21 horses entered in the hunter trials, which is the largest representation of any one stable.

The trials, twice postponed because of bad weather, will drop the curtain on the hunting season. While the track still remains heavy, it is hoped that by tomorrow the course will be in fair shape.

1933 Winner Entered.

The feature of the trials is the awarding of the $2,000 Middleburg Bowl to the horse having the highest total score. Last year Mrs. Whitney won the bowl with the gray gelding, Bon Diable, which she has entered again this year, with other winners from her stables. These include Two Leggins, Ucello, Knight of the Gaitees, War Flame, Thornbrack, Saltrello, Hush Money, Secret Meetings, Sir Langdon, Hopeful Jim, Cornelius, Bad Luck, High Feather, Dusty Foot and Silver Shield.

Among the 70 entries are Lady Clare and Stormy Weather, entered by Paul Mellon; Flying Hawk, Quidade, Dancing Princess, My Tag, Mrs. R. C. Winmill; Halle and Pompquet, Duncan H. Read; Top Twig and The Nun, Stephen Clark, jr.; Her Way and Last Thought, Miss Betsy Clark; Lord McGee, Tom Waller; Gangway and Dual Control, Frederick Warburg; two entries, B. E. B. Hall; Belfast, C. K. Hubbard; Mayor Walker and Winway, Mrs. Howard Linn; Harvey and Straw Track, Hubert Phipps; The Phanton and Black Magic, Mrs. H. E. Talbot; Camilla, C. E. Perkins; Atheny, Mrs. Amory Perkins; Tommy Atkins, George McMurty; Border Stripe, Miss Laura Sprague; Trap, Henry Frost; Big Tip, Jack Skinner; Ghandi, Mrs. J. F. Bouvier; Prophet, Flying Horse Farm, and Straide Gift, Richard K. Mellon.

Classes and Awards.

Three classes will be shown on Saturday, the first at 1 p. m.

Awards will be the Master's Plate, for hunters owned and ridden by members of the Middleburg Hunt, presented by D. C. Sands, M. F. H.; the Master's Plate, for pairs of hunters, plate to be presented by Miss Charlotte Noland, M. F. H., and the Virginia Plate, for hunters owned and ridden by members of or subscribers to an organized hunt, presented by the Middleburg Hunt.

Judges for the trials include Col. George, commanding officer of Fort Myer, Va.; Dion Kerr, Washington, and Courtland H. Smith, The Plains.

Gate admissions will be given to the Middleburg Community League.

Miss Gwynn Weds Mr. Turnure Today

Ceremony in New York Quiet Affair.

The marriage of Miss Louise Harrison Gwynn, daughter of Dr. and Mrs. William C. Gwynn, to Mr. Lawrence Turnure, of New York, will take place this afternoon at 4:30 o'clock in New York, at the residence of Dr. Percy Turnure, uncle of the groom, in the presence of members of the immediate families only, owing to the recent death of Mr. Turnure's father. The bride will be unattended.

Miss Gwynn, after her graduation from Holton Arms School, traveled abroad for a year, returning to make her debut two years ago in Washington, Philadelphia, and in Baltimore at the first bachelor's cotillon.

The bride will wear a gown of white satin with veil and rose point lace and will carry a bouquet of gardenias and lilies of the valley. Her going-away suit is of light green homespun, trimmed with caracul and accessories of brown.

After a honeymoon in the South, Mr. and Mrs. Tenure will live in New York.

Rendezvous at five

"Rediscovered Hour"

PIERRETTE

Conn. Ave. at Que St.

"The Life of Our Lord" by Charles DICKENS *Starts Today in The* Washington News

24 Sheets of the Beautiful Colored

"Cordille"

WRITING PAPER

Together With

24 ENVELOPES

Artistically lined in colors to match.

Blue or Grey **77c** Box

R. P. Andrews PAPER COMPANY

STATIONERY STORE

718 13th St. NA. 1974

A Gentleman's Small Estate

In Edgemoor, Md.

A distinguished residential property with approximately three acres of ground—its setting a wooded park with towering forest trees, with a great expanse of landscaped lawns and gardens. The home has ten rooms, three baths, first floor lavatory, two enclosed side porches, sleeping porch, two maid's rooms and bath, attic space for clubroom, oil burner and electric refrigeration. Garage for two cars.

For Appointment to Inspect Call

BOSS & PHELPS

1417 K Street National 9300

ROCK CRYSTAL

Our collection embraces a most complete selection. The pattern illustrated is our newest from Sweden and, quality considered, is very modestly priced. Its gem-like sparkle and graceful design give splendor to the table. Complete open stock — from the tiniest liqueur glass to the tall, stately goblets ..... $1.50 Each

Matching Finger Bowls and Salad Plates.....$1.75

Other Stemware From 25c to $10 each

DULIN & MARTIN

Connecticut Ave. and I

GIFTS AND HOME FURNISHINGS FOR 87 YEARS

SOUTHERN DAIRIES

EVERYBODY'S *Irish* ON ST. PATRICK'S DAY

So this week's special just had to be

Pistachio

***bulk* ICE CREAM**

Other Headliners

CARAMEL CHIP · FRESH STRAWBERRY BURNT ALMOND · BUTTERED PECAN

50¢ THE QUART

—the new reduced price for bulk ice cream

SOUTHERN Southern Dairies Ice Cream DAIRIES

Spare Room Guests Who Take All the Joy Out of Cherry Blossoms Face a Freezeout

Doorbell Will Go Unanswered While Hosts Take Time Out

Harried Through Four Seasons of Surprise Visits, Couple Plans Strategic Retreat to a Hotel—There to Recuperate and See the Town.

By Evelyn Voss Wise.

Cherry blossom time in Washington, that glorious two or three weeks when the Tidal Basin is transformed into a vision of lacy pink blossoms against lucid blue sky and dark waters, will soon be here. I have lived in Washington four years, but have never seen the real beauty of those trees . . . and all because of friends of friends . . . or relatives. But this year I shall see them.

I came to Washington from the Middle West, and at some time or other, I have learned, every one from Kansas to northern Minnesota visits the Nation's Capital, and strangely enough, each one seems to have known me in college, or have heard of me through a friend, or through a friend of a friend of mine.

My husband and I and our two children live in a small apartment. Unfortunately, we possess both a car and a davenport, a davenport that is long enough and wide enough for sleeping purposes . . . at least, so I have often been told.

I missed the inauguration . . . the only one I might have seen . . . because of visitors. The evening before a family we scarcely knew called on us. Could we manage to keep them, just for two nights?

I explained that we had very little room and suggested an inexpensive hotel.

"Hotel?" The head of the family gasped. "We wrote weeks ago about a hotel. Have you heard the prices they are asking?"

Inauguration Blues.

There was nothing that could be done about it. I had given my part-time maid the day off so that she might see the ceremonies . . . Well . . . perhaps I could manage to leave anyway for an hour or two. But next morning, immediately after breakfast, my guests hurried away. I looked at the apartment in dismay. Suitcases lay opened all over the floors . . . the white bathroom was a sickly gray . . . the sink in the kitchen was piled with dishes. Toward noon I turned on the radio, but in the mad scramble from kitchen to bedroom, I caught only bits of sentences, just enough to be exasperating. I turned it off in disgust. At 6 o'clock, when the last of the housework was over, they returned, drenched to the skin but happy.

Without warning, the next group arrived. Distant cousins, they were . . . so distant that we had never heard of them. The mother and her two sons arrived en masse with much baggage, on a Friday evening to spend the week-end. With trepidation, thinking of my one veal cutlet which must be stretched out to serve seven people, and wondering what I had in tins, I invited them to dinner.

"Of course, we're going to stay," Mrs. Smith said. "We wouldn't think of going anywhere else, but now don't fuss one bit. We're just family, you know." She smiled warmly.

The Unpresuming Guests.

I made my way to the kitchen. By breading the cutlet, then hammering it out, it would look bigger. I prepared a tomato sauce to serve with it, baked large potatoes, mixed a salad, and opened a can of string beans to supplement the fresh beans I had. Quite a presentable dinner, I thought proudly, for three unexpected guests, one woman, and two boys, 18 and 20.

My husband, with a guilty look, followed me to the kitchen. They were his relatives.

"You'll have to tell them we haven't room," I whispered.

"What shall I say?" He looked desperate.

Mrs. Smith appeared in the doorway.

"How nice to have twin beds in the children's room. You can put the little girls in one and Bill and Jerry can have the other. They won't mind for just a couple of nights. I can sleep on the davenport."

It was settled.

Dinner was finally served. The boys leaned back, rocking on my antique chairs.

No Vegetables, Thanks!

"Won't you fall?" I asked hesitantly, when I could bear it no longer.

"Oh, no." They continued to rock.

"The chairs might break," I ventured.

"Heck, no. We always sit like this at home."

The veal had disappeared, but the salad was untouched.

"Won't you have salad?" I asked.

"The boys don't care for vegetables," Mrs. Smith beamed. "They like meat. Seems I never can get enough of it for them."

In the morning they asked me to suggest sight-seeing places.

"There is a beautiful statue in Rock Creek Cemetery," I began. Saint Gaudens did it, and Galsworthy is said to have remarked it was the finest bit of statuary in the United States."

"Cemetery?" The scornful eyes of the boys were on me. "Heck! We have a cemetery in Clearwater."

"But . . ." I did not want to see it again, myself.

Now, About Monuments——

"Oh, yes," Mrs. Smith interrupted, "we have some of the best monuments in the State . . . angels and lambs . . ."

"Monument? I want to climb the Monument steps. There are 898 steps," Jerry spoke eagerly.

I knew that very well . . . I had been up and down countless times with visitors.

"Isn't there some way we can shake hands with the President?" It was Mrs. Smith's turn.

"Y-e-e-s. It will take quite a bit of time . . . you'll have to stand in line . . ."

"We don't mind."

"But you could be seeing. . ."

"We want to do the really important things."

They came back each noon for lunch and late each night for dinner. Saturday evening they dragged in, wet and exhausted.

"You saw the Lincoln Memorial?" I asked.

"No. Some one said Gen. Pershing had gone into the Army and Navy Club and we waited in the rain for an hour and a half to see him come out . . . but he didn't come."

Sunday afternoon finally arrived. Three days of dishes, making beds, straightening up after seven people. But they had a dandy time they assured me, and now that we were acquainted, they would come often.

In the months that followed, no less than 50 people called on us either in person or by telephone. Some invited us out to dinner, some invited themselves here. I received much advice, from how to furnish my home or how to raise my children, to how to hold my husband.

The last influx descended a week ago. They were motoring through, and my grandmother wrote me asking me to entertain them. I called the people with whom they were to spend the night, and invited the six to dinner.

My husband answered their knock at the door. In the dim light of the hall it was difficult to make out just what were the large bundles they were carrying, but in the living room we found they had with them a violin, a mandolin and a cornet, and the mother of the two children carried a great stack of music. I dared not glance at my husband. These came from my side of the family.

The Musical Family.

My husband had thoughtfully mixed cocktails for the hot night. Very charmingly, they refused. They never drank anything stronger than tomato juice. I had none.

After dinner, a dinner with conversation completely dominated by the children, aged 10 and 12, the older one leaped to the piano in the living room.

"Let's begin," he shouted.

Without waiting for coffee, the mother arose. The others followed. The business of tuning instruments began, and above it rose a shout.

"Three thirty-nine, first!"

"I want 423."

"Don't argue, children. We'll play them all."

And they did.

At 9 o'clock my husband closed the windows. It is astounding how much noise can come from the throat of a boy of 12 blowing several hours on a cornet.

At 10 we were mopping our faces, expecting momentarily a call from the management. Only during the moments of disagreement over pages . . . whether Rubinstein's melody in F. or "After the Ball Was Over" should be next . . . did we have time for real breathing.

The Hosts Turn a New Leaf.

An hour later some one caught sight of the clock.

"Eleven o'clock! . . . The children should have been in bed an hour ago."

"One more," they begged . . . but their father had already restacked the music.

When the door was closed behind them I glanced at my husband. I had a feeling my face was brilliantly red.

"Never mind, honey, he patted my shoulder. "Every one has them. But this year we are going on a visit."

"How and where," I asked.

"I am determined that we shall see Washington. We'll close the apartment for two days . . . go to a hotel . . . visit Washington ourselves, and see the cherry blossoms."

These Fragments.

By Katherine Smith.

I once brought incense to a shrine
And pointed pleading hands in prayer.
I tasted sacrificial wine
And left my heart in worship there.

But when I raised my hand to draw
My veil aside for view complete,
The idol tottered, fell—I saw
Just shattered fragments at my feet.

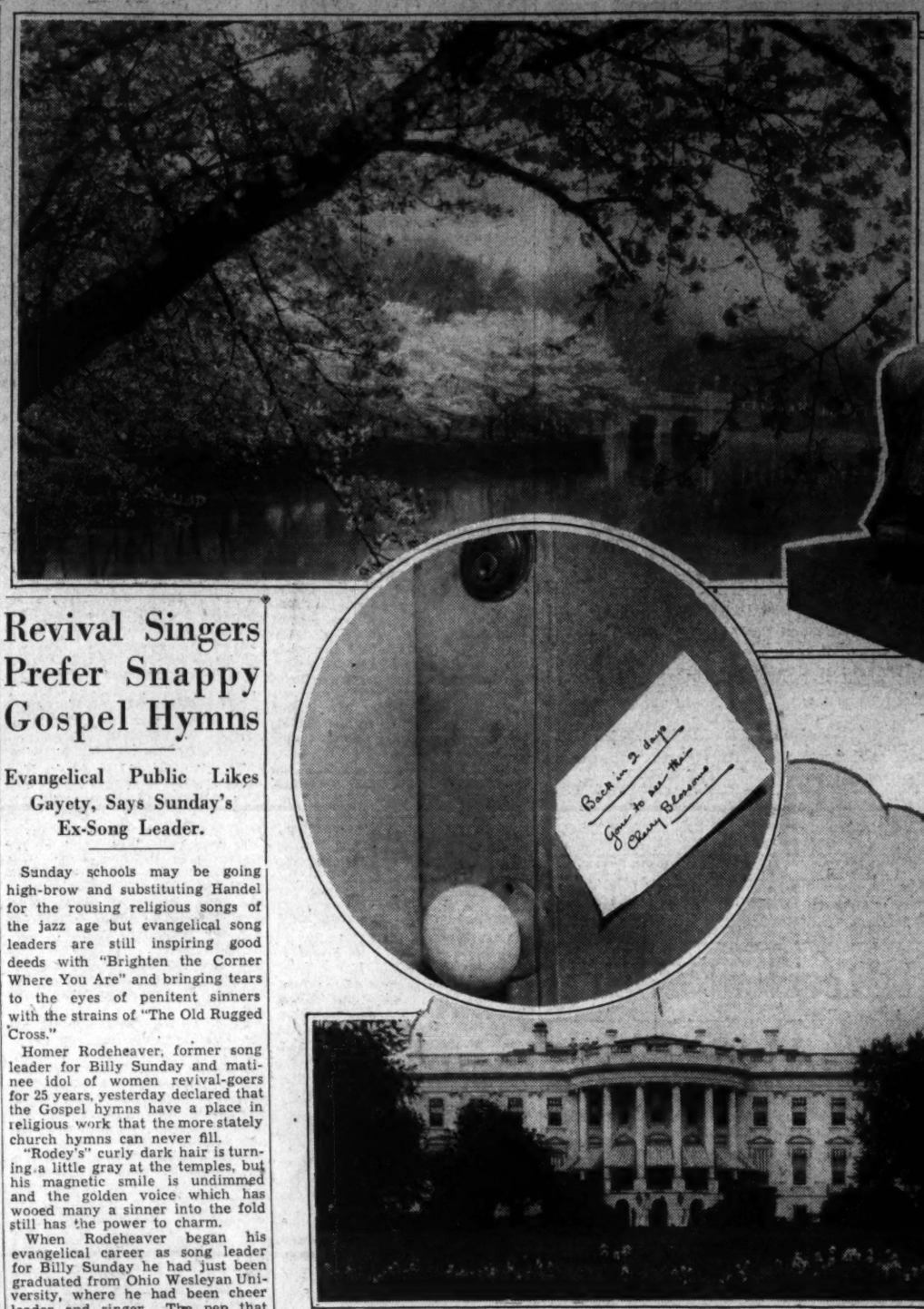

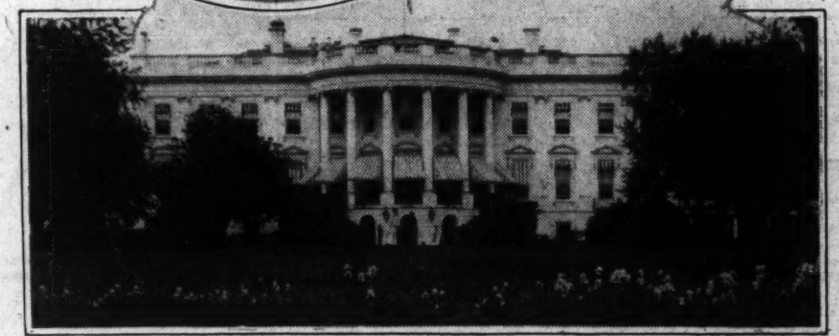

Underwood & Underwood Photos.

Seeing Washington is a problem for housewives who are deluged on week-ends by uninvited guests. Above are some Capital sights that tourists enjoy while their hostesses are chained to cook stoves. Top, the famous cherry blossoms and the St. Gaudens statue, praised by Galsworthy. Center, how one Washington family managed to "see Washington first." Below, the White House, first objective of every visiting tourist.

Revival Singers Prefer Snappy Gospel Hymns

Evangelical Public Likes Gayety, Says Sunday's Ex-Song Leader.

Sunday schools may be going high-brow and substituting Handel for the rousing religious songs of the jazz age but evangelical song leaders are still inspiring good deeds with "Brighten the Corner Where You Are" and bringing tears to the eyes of penitent sinners with the strains of "The Old Rugged Cross."

Homer Rodeheaver, former song leader for Billy Sunday and matinee idol of women revival-goers for 25 years, yesterday declared that the Gospel hymns have a place in religious work that the more stately church hymns can never fill.

"Rodey's" curly dark hair is turning a little gray at the temples, but his magnetic smile is undimmed and the golden voice which has wooed many a sinner into the fold still has the power to charm.

When Rodeheaver began his evangelical career as song leader for Billy Sunday he had just been graduated from Ohio Wesleyan University, where he had been cheer leader and singer. The pep that had inspired undergraduates to "fight for dear old Wesleyan," was used to inspire sinners to "hold that line against Satan," and under his leadership evangelistic music underwent a complete revolution.

"We had to write songs that would appeal to the man in the street," he explained. "Persons accustomed to hearing gay, snappy tunes weren't interested in solemn church hymns. At first our songs shocked the music lovers. For instance 'Brighten the Corner Where You Are.' They said it was cheap and jazzy and unfitted for worship. But they failed to see that this simple little song reached where their hymns could never reach.

"And there are very few Americans today, however sophisticated, they may be, who have not at some time in their lives sung in lusty chorus, 'Since Jesus Came Into My Heart,' have not found cheer in the simple phrases and tune of 'Every Cloud Will Wear a Rainbow If Your Heart Keeps Right,' or have not thrilled at the promise in the song 'There will be no pain or sorrow in that haven of tomorrow, when they ring the golden bells for you and me.'"

"The Old Rugged Cross," is the most popular song in America today, says Mr. Rodeheaver.

"More records have been sold of that song than any other record ever made," he said.

Mr. Rodeheaver says his ideal in evangelical singing has always been to appeal to the people in the language they can understand.

"And today we are having to make a different approach. The days of the great tabernacle revivals when I led choruses of 5,000 and 6,000 people are gone. We must appeal to the young people in their language. We are constantly writing new songs and bringing our book up to date. Our work must keep up with the times."

Billy Sunday's Former Song Leader Here

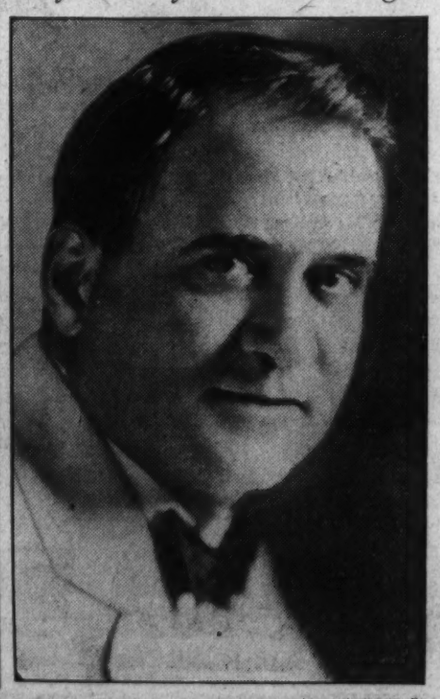

Homer Rodehaver, who put gusto into evangelistic singing, believes that the gospel hymn of popular appeal will maintain its place against the influx of highbrow church music.

Post Parade

Rep Shoemaker Gets Poetical to Young Two-Some.

No third person was wanted at a table for two in the taproom of a popular club one night this week. The brunette girl at the table and her tall blond escort were interrupted by a man from a neighboring party who pushed his chair about-face to interfere with the twosome.

"What made it worse was that the fellow kept chattering poetry," the girl said. "But after we saw we couldn't get rid of him we decided the poetry wasn't half bad."

The intruder was none other than Representative Francis H. Shoemaker, of Minnesota. The noted legislator has admitted his flair for poetry, particularly for making parodies. The annoyance he caused the night club couple was due to his recitation of a parody on "The Raven."

The spring urge that comes to every poet will soon be expressed by Representative Shoemaker. He has composed verses on "Garden Seed!" inspired by the annual Congressional custom of mailing seed packets to constituents.

* * * *

It isn't significant that only Senators are listed with the "Mister" preface in the House Office Building directories, says one of the Capitol police guards.

"I assure you that we'd call the others mister, too, if we had room enough on the card," he said.

But the use of the respectful preface for the Senators seemed important enough to occupy all available space alloted them on the directory, thereby preventing a list of their telephone numbers.

* * * *

When William Green, president of the American Federation of Labor, was asked his opinion of certain phases of company union organizations during a hearing in the Capital, the labor leader said, exasperatedly:

"I'd be arrested if I said what I thought."

Church Choirs to Sing During Music Week

Hagerstown, Md., March 15 (Spl.).—The presentation of Mendelssohn's "Hymn of Praise" by the combined choirs of the Zion Reformed, St. John's Lutheran and First Christian Churches will be one of the principal features of music week here, it was announced by the Federation of Music Clubs, sponsors. Music week begins May 6.

Theory False That Marriage Lengthens Life

San Francisco, March 15.—The popular theory that marriage increases longevity has received a setback in a survey made here by Dr. J. C. Geiger, director of public health.

Single men die at the rate of 8.6 per 1,000 and married ones at the rate of 14.8, Dr. Geiger's figures show. The death rate for married women is about twice that for single women.

Widowers die four times faster than husbands, according to the survey, and divorced men are twice as ready victims of the Grim Reaper as those who stay married. Women risk only a slight mortality increase by becoming divorcees, though bona-fide widows die at the rate of 36.9 per 1,000.

Mrs Greenway Tackles Work Enthusiastically

Even Capitol Elevator Boy Takes Note of Her Energy.

(Associated Press.)

Even the elevator boys at the Capitol have noticed the way Mrs. Isabella Greenway is tackling her new job as Congresswoman at large from Arizona.

They would notice her. She is a tall, beautiful woman with soft hair, a smile and brilliant blue eyes. But there is more.

"Say," says the elevator boy, who takes her to her office every day, "she never gets on here without two other Representatives. And you know what they're doing? Answering questions; and she can ask them fast—all about different laws."

Mrs. Greenway plunged into her study of law-making so ambitiously that she seems unconscious of the stir she has created here.

She even made up her mind not to speak on the House floor the first ten years. But a later day saw her on her feet making her first speech, ten minutes of forceful talk. The very fact that she did it surprised her.

"I was scared pink when I started," she says, "but I was so convinced I just had to talk."

Veteran observers here know such talks make history. The lawmaker who can not hold his peace because he feels strongly usually "goes places."

Off the record, Mrs. Greenway is "feeling strongly" about something outside her duties right now—it's war talk around the world and women's place in the picture.

"Women give birth to men," she says, "and it seems reasonable they should share the decision when scientific, wholesale, international human slaughter is talked as a means of settling an argument."

"Defense of home and country is one of the strongest instincts of maternalism—but don't get it confused with the greedy desire for acquisition."

Then with a smile:

"You know, I'm just 'fogging through' down here." This "fogging through" is what has intrigued the workmen around the Capitol. It isn't the usual fog. There is nothing indefinite about the way Mrs. Greenway drains dry both books and people for knowledge.

"People say I'm well educated," she says. "I'm not. When I was at school I always felt the open door of human contacts was more important than an open book."

Stories are still abroad about Mrs. Greenway's recent campaign, when she drove, rode and walked to most of the homes in her district, talking to people, seeing how they lived.

One day she stopped by a ditch where men were working. She found that 64 of them had been guests in her home in better years. That put extra determination in her. She came here to do something—and whether "the whole delegation," as she says, did it, Arizona now has a $14,000,000 allotment for the Verde irrigation project, a new postoffice for Phoenix, and a flood control project for Nogales.

Mrs. Greenway now is trying to interest Arizonans in subsistence homesteads and in experiments in growing a plant from which insecticides are made.

Her extreme modesty is forgotten in her interest in the copper mines of Arizona. With a serious, tense look, she says, "Do you know that copper sold at 37 cents after the Civil War, 23 cents after the World War, that 14 cents is a good average, and now they are trying to make 9 cents the normal price?"

'Silent Sentinel' Feminist Fight Here Recalled

Mrs. Kate Stafford's Death Brings Memories of Suffrage Struggle.

The recent death of Mrs. Kate Stafford, 62-year-old social worker and feminist leader, who once went to jail for picketing the White House, has revived memories here of the long fight for woman suffrage.

During 1917 and 1918, when the move for passage of the Nineteenth Amendment was approaching a climax, groups of dauntless feminists patrolled the White House. They stood through snow, sleet, and rain and even when arrested did not give up the struggle. Forty-one women were sentenced to prison, but feminist leaders at once sent in new pickets.

Many leading Washington women were among the group.

"Mrs. Harvey Wiley, president of the District Federation of Women's Clubs, was the only one who escaped going to prison," Miss Alice Paul, then president of the National Woman's Party, said yesterday. "She appealed, and the higher court decided that it was unlawful to send her to jail. But the others served terms of from 15 to 30 days. I served a seven-months term at one time."

Other Washington women among the "Silent Sentinels" were Miss Mabel Vernon, active member of the National Woman's Party; Mrs. Richard Wainwright, widow of Rear Admiral Wainwright; Mrs. Alice Graham Robertson, Mrs. Gilson Gardner, and Miss Elsie Hill.

"These women all proudly wear, a prison pin, which shows a prison gate," Miss Paul said, "they are proud of their prison careers."

Mrs. Goolrick Speaks On Flower Cultivation

Fredericksburg, Va., March 15 (Spl.).—Flower cultivation was the theme of an address on "Gardening" delivered before the Parent-Teacher Association yesterday by Mrs. W. K. Goolrick.

A committee of Mrs. Ray C. Hopkins, Mrs. W. J. Lacy and Mrs. V. A. Folden was named to obtain minimum rates for dental services to destitute children. The P.-T. A. fund for this purpose will be increased by proceeds from a St. Patrick's supper Friday.

Wanted: Hostess for Hotel Cocktail Room; Must Possess This, That, These and Those

A cocktail hostess has got to have this, them, these and those!

"Which is enough, I guess," said Roland Mumford, youthful manager of the Hamilton Hotel, who is on the lookout for a versatile young person to be official hostess in the newly opened Alexander Room.

Unlike Diogenes of old who, with a lantern in his hand, searched the streets of Athens for an honest man, Mr. Mumford sits at his desk with a very professional air and from out the never-ending line of applicants seeks somebody with lots of what-have-you.

Yesterday Mr. Mumford was still going strong. "Why, of course I'll find her!" he declared.

"You can't tell me there aren't plenty of girls in this city who measure up!"

"No, no, no! I don't use a tape measure!" Mr. Mumford looked guilty. "I don't care if she's 36 this or 5 feet that. I just want somebody who knows her stuff!"

"She's got to have social background so she'll know how to receive people, and make them feel welcome—you know, kind of call up that spot of joy to the cheeks! Bring gladness and cheer to weary hearts!

"Sure, the cocktails can do that, but she can help, can't she?" There seemed to be no argument, so Mr. Mumford continued.

"It'd be a good thing if she'd traveled a lot so she'd know how to meet all kinds of people, know just what to say and do—handle the situation, in other words!

"Situation? Oh, any situation. That is—well, demmit—just say situation.

"You know, if a fellow has one too many she's got to be smart enough to kind of see that he doesn't have any more.

"And if a fellow hasn't had enough she's got to—well, encourage him. Nicely, gently, adroitly. Smoothly, that's it!" Mr. Mumford's enthusiasm gained momentum.

"Naturally to do all this she'll have to be pretty, attractive and charming. She'll have to know what to say, when to say it, what to wear—and how!

"I've been figuring the dress business out and I think one of those pretty afternoon dresses would do from 4 o'clock until dinner time. And then she ought to wear one of those what d'ye call 'ems—sure, cocktail frocks, I guess. Long, and drapy-like. Appealing. Cozy looking. To show the spirit of hospitality." There was spirit in Mr. Mumford's speech. Spirit shown in his eyes.

There came a gentle tapping on the door. Mr. Mumford straightened his tie. "It's a new line," he explained. "And by Jimmmy, I'll find her yet!"

The case rests pending the judge's decision.

Relief Gardens Planned For West Virginians

Charleston, W. Va., March 15 (Spl.).—State and Federal relief authorities are working out elaborate plans for the establishment of subsistence gardens throughout the State, starting April 1, for the purpose of benefiting 100,000 needy West Virginia families.

The program is being worked out by William N. Boehler, State CWA administrator; Francis W. Turner, State welfare director, and J. O. Knapp, director of the agricultural extension division of West Virginia University. Trained persons are being assigned in each county to aid needy families in planting gardens. Land for the purpose will be obtained through local civic bodies, coal companies and other property owners.

Health Notions Termed Antique

University Authority Finds Many Popular Theories Old Wives' Tales.

Persons who conscientiously wash out their insides with great quantities of water; sleep in freezing rooms with the windows wide open; painstakingly take deep-breathing exercises every morning, and console themselves for discomfort by thinking that these things will improve their health, are in for a big shock.

For Dr. Warren E. Forsythe, director of the University of Michigan Health Service, has been doing some extensive research into the facts back of old health rules, and he reports that most of them are groundless.

Washing out the interior by drinking large amounts of water is not good for the system, he declares. Given a ready supply, the normal person will drink what he really needs.

"The troubles attributed to auto-intoxication are more mythical than real," he asserts.

"The evils attributed to poorly ventilated rooms, and the idea that this leads to a lack of oxygen and harmful increase in carbon dioxide, are also false, says Dr. Forsythe.

He explains that the essential problem of ventilation is one of heat regulation. The flow of heat from the body determines in part it's comfort and health.

As for deep breathing exercises—they may be very dangerous. Dizziness or actual faint may follow when these are enforced.

Another health idea that Dr. Forsythe exploded was that it is harmful to eat between meals. This is not harmful, if the total amount and quality of food is sufficient.

"That green apples cause stomach aches, is also an erroneous idea, Dr. Forsythe says. These fruits have been blamed for many pains, which were in reality symptoms of appendicitis, or other serious troubles, he asserts.

As for bathing it is more valuable for social and esthetic purposes than for those of health, according to Dr. Forsythe, and good posture is a result of good health rather than a cause of it.

Vitamin D Used In Rejuvenating Beauty Cream

Property Essential to Skin "Harnessed" by Boston Physician.

By Ruth Anne Davis.

There was only one beauty treatment admitted to the basic science division of the Hall of Science at the Century of Progress Exposition in Chicago last summer. It was a face cream carrying the sunshine vitamin D.

Credit for its discovery goes to a Boston doctor who burnt his hands severely while doing X-ray work. The burns became irritating and painful to such an extent that the doctor determined he would find some kind of ointment to relieve his suffering.

As the vitamin D had long been known to science as one vitamin essential to skin health, it was with this he started experimenting. At that time no harnessing substance had been found for this vitamin.

His experiments entailed many trials and errors. At times it seemed an impossible task. But he continued with determination, and finally achieved success by harnessing the vitamin in some sort of fatty substance.

Beauty experts, and dermatologists the country over immediately became interested. After the doctor's discovery they knew it would be a simple matter to embody this "sunshine" into a cosmetic. A smooth, skin-soothing ingredient was selected, and subtly perfumed to the most fastidious woman's fancy.

Keep in mind that youth does not vanish in a day, and neither can it be restored in a day. No cream or lotion can perform actual miracles, but preparations which do contain health giving properties can, with regular usage, preserve and promote the youthful freshness of skin.

• • • •

Waterproof Bags.

Handbags which are proof against the weather are given a hale and hearty welcome by one shopper Davis.

Beautifully designed purses, featuring all the newest "stylisms" have been treated with a certain mysterious chemical. Just as vaccination insures us against smallpox, an inoculation against typhoid, so does this strange chemical assure these bags a long and happy life, free from stains, blotches, and fadings, the usual results of rain, snow and sleet.

They are water-repellant, dust-resistant, and perspiration proof! Come what will these bags are prepared for the worst.

• • • •

Miles of Yarn.

A wealth of wool, yards of yarn, high fashions in suits, ensembles, sweaters, and hats, new and fascinating things for the home, afghans, rugs, bedspreads, make a delightful display in the new knit shop recently opened in a local shop.

The wonder is that such miracles can be wrought with a pair of needles and some wool—that a stunning suit can actually grow out of a mere ball of yarn. But there they are, suits, dresses and ensembles, dozens of them, some in the making, some finished.

Afghans and spreads, in fantastic color combinations and intricate patterns inspire bored fingers to learn the art of knitting and crocheting.

A demonstrator in the shop gives free lessons to amateur knitters, teaches them how to make anything from sweaters to bedspreads.

There's going to be big going-ons in the shop today. From 11:30 to 12:30 in the morning, and from 4:30 to 5:30 in the afternoon there will be an informal showing of spring fashions in hand-knit wear. It will be an occasion ripe with new ideas, just the time to make plans for what your new knit suit should be like.

• • • •

To Dress Up Black,

A plain black dress is often too severe to be worn without some kind of color relief. The little white organdy flowers on sale in an F street shop are small, dainty, and quite appropriate for relieving the severity, adding a coy touch, and an extra portion of style. They're 32 cents.

• • • •

Spring Centerpiece.

The florists are offering winter-weary shoppers a means of having a little bit of spring on their tables. A shop on F street puts large bunches of valley lilies in natural straw baskets. The combination makes a centerpiece beyond compare.

• • • •

To Cut or Not.

Dear Miss Davis: I am a brunette with long, almost black hair. People are constantly nagging me to bob it. They say that long hair is definitely passe. Do you thing it is? SUE.

Dear Sue: Long hair is never passe if it is nicely kept and becomingly arranged. Study your type. If you are convinced that bobbing your hair would not improve your appearance, by all means let it remain long.

Call Ruth Anne Davis, of The Washington Post, National 4205, Extension 105, for further information. Or write, inclosing a stamped, addressed envelope.

Gay Color, Carefully Used, Will Revivify The Most Monotonous of Living Rooms

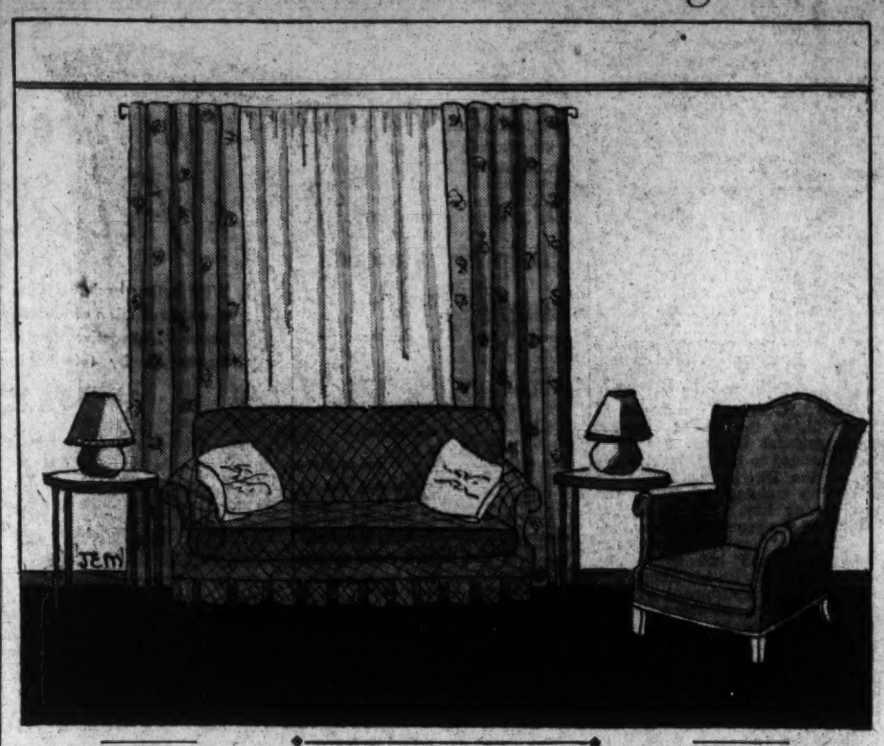

For Northern Exposures and Little Sunlight, a Rose Motif.

By Jo Ellen Maxson.

A dash of color in the spring of the year pulls a room out of humdrum monotony and gives it new sparkle. Clear understanding of color is of utmost importance in the decoration of any home whether it is large or small, luxurious or simple.

The two color schemes offered today are for the same living room. The first is for a northern exposure with little sunlight. The second is for a southern exposure which calls for cool, restful colors.

Walls—Papered in a toile design of soft old rose and beige on a cream background.

Woodwork—Painted flat ivory in a dull finish.

Floor—Stained dark walnut and waxed. The carpet is of chocolate brown.

Windows—Glass curtains of cream cotton net. Draperies, straight-hanging, are of nubby, ribbed cotton in old rose flecked in beige and cream.

Furniture: Sofa upholstered in rough-textured rose material in a simple diagonal weave. It is flanked by walnut end tables which hold lamps with bases of bright Italian pottery in cream, blue, yellow and terra cotta. The shades are of ivory parchment. An arm chair is covered in glazed chintz in a gay field flower pattern of rose, blue and yellow on a cream background. A wing fireside chair is upholstered in beige hand-woven material and piped and welted in chocolate brown.

For the south room:

Walls: Soft blue-green in a dull painted finish.

Woodwork: White.

Floor: Pine unstained and waxed. The carpet is of dark emerald green.

For Southern Exposures Cool, Restful Tones Are Used.

Windows: Glass curtains of white cotton net. Draperies of glazed chintz in emerald green ground boldly patterned in white and cafe au lait.

Furniture: Sofa upholstered in blue-green chintz with a small diamond pattern in white and plum. It is flanked by pine end tables with lamps of white pottery and white shades bound in plum. An arm chair is slip-covered in plum with white weltings. A second lounging chair is upholstered in emerald green in an interesting coarsely-woven material.

Miss Maxson will be glad to give individual help in home decorating problems. Write her in care of The Washington Post.

Bicycle Helped Romance Back In Naughty 90s

Bicycle Club Reminisces to That Effect at Recent Reunion.

Those who think that the automobile has been Cupid's chief aid in the machine age are all wrong. The bicycle back in the 90s gave romance its big impetus.

Proof to this effect was presented at a reunion this week of the Chain and Sprocket Club, a bicycle club founded by a group of boys in 1896. Of the 25 present members of the club, 18 married girls they met during their bicycle rides in the 90s.

The reunion was held at the home of Mr. and Mrs. Charles H. Jerman, 111 Shadow road, Kenwood, Chevy Chase, Md. Mr Jerman is a fromer president and also a former captain of the club. Members and their wives attended the event in the costumes of 1902, including shoes with tootpick toes, chatelaine watches, opera hats, wing-tipped collars and pompadours.

First prize for women's costume was awarded Mrs. Calvin T. Milans, who wore her mother's wedding gown. Her hair was dressed in Gibson girl fashion. The second prize was awarded Mrs. Z. D. Blackistone, who wore a white lingerie dress with black velvet hat. Her costume also included a feather boa and a complete set of ruffled, lace-trimmed underwear of the period.

Robert McP. Milans, winner of the men's first prize, was attired in the evening dress of the period, including Ascot tie, opera hat, narrow trousers and an artificial mustache. Frank H. Jones won the second men's prize with a Prince Albert, full skirted, a silk hat and a mustache.

The guests included Dr. and Mrs. Peter B. Bain, Dr. and Mrs. Seneca Bain, Mr. and Mrs. Z. D. Blackistone, Mr. and Mrs. Royal E. Burnham, Mr. Horace Chandlee, Dr. Howard Cobey, Dr. and Mrs. D. G. Davis, Mr. and Mrs. Henry T. Glover, Mr. and Mrs. Charles L. Hutchison, Mr. and Mrs. Frank A. Jones, Mr. and Mrs. T. Edwin Lawton, Mr. and Mrs. William Linkins, Mr. and Mrs. Joseph H. Milans, Mrs. Calvin T. Milans, Mr. and Mrs. Henry G. Milans, Mr. and Mrs. Robert M. Milans and Mr. and Mrs. Frank Van Sant.

What Today Means

"Pisces."

If March 16 is your birthday, the best hours for you on this date are from 6:30 to 7:30 a. m., from 9:30 to 10:30 a. m. and from 3:30 to 4:30 p. m. The danger periods are from 11:30 a. m. to 12:30 p. m., from 1:30 to 2:30 p. m. and from 7:30 to 8:30 p. m.

If March 16 is your birthday, you fully appreciate the importance of accuracy in the business affairs of life. This trait will prove of great value, not only in commercial dealings but home management as well. It is advisable, however, not to carry preciseness to an extreme. We sometimes may err by being too demanding in exacting a detailed explanation of small expenditures from those who have a right to expect us to have confidence in their judgment. Nothing is more discouraging to a trustworthy person than to feel that there is a doubt existing as to their responsibility. It is advisable to avoid creating such a situation.

The child born on March 16, as soon as it is old enough to comprehend, must be taught the importance of moderation, especially in eating. It should be warned of the evils of gluttony. Children should learn to be food conscious, by teaching them not to gobble down their food, and that they will by eating slowly appreciate its flavor through their sense of taste. This not only will make their meals enjoyable, but assure the proper digestion.

People born on March 16 will be happier, and more contented, in their own home surroundings regardless of how small or humble it may be than if they lived in hotels or shared a home with some one else.

(Copyright, 1934, the Bell Syndicate, Inc.)

Beggars All By Katharine Newlin Burt

Two of the house men were waiting for him in the hall. They reported that the parley was still in progress. As for the people in the living room, Miss Kendall had kept them in bounds. They had had plans of their own—to go out, to threaten, to bribe, to make a bonfire as a signal on the beach in order to bring help from Chetteraw. But so far they had been dissuaded. Miss Kendall had told them that very soon now the men demanded would be either surrendered or sent safely away.

Rafe Writes Notes.

Rafe asked for pencil and paper and wrote two notes, one to Tine and the other, inclosing the marriage license, to his wife. He gave the notes to one of the men to deliver, "in case he did not get back."

Then, setting his teeth against his own bodily pain and weakness, he helped to raise the half-conscious weight of Madrone from the settle. As carefully as possible they started down the cellar steps. Twice Rafe had to stop to rest and get his breath. The man they carried breathed in gasping agony. They got him to the boat at last and laid him down.

"You want me to come to help row?" asked one of the young Italians.

"No. This is our risk, Madrone's and mine. With us well off the island, the rest of you should soon be safe. No use exposing any other lives than our own. Listen, now. As soon as we've get our start—and give us as long as possible—but when those fellows outside there begin to get restive and to suspect that we are not going to be handed out to them, let them know we're off. That'll save the house from a looting. They'll scatter out on the water to get us. That's what they're after, the finish of Madrone and the assurance that my mouth is shut. See? Don't forget—if I don't get back—to let Miss Kendall have my letter. And Miss Dare. Go back now and tell Rondo that we're off."

He let himself down and took up the oars. His side hurt him as he rowed. Over his shoulder he could see the lights of Chetteraw. They looked desperately remote, indifferent. He knew that against them any seeker might make out the silhouette of his own moving head and shoulders. If he were stronger, he might make speed, but all he could hope for now was an inchworm's progress. He studied the lights in order to determine the point where the restaurant hung over the harbor, and, setting for himself one of Candle Island's gable windows as a signpost, he kept his eyes upon its luminous square as he rowed. Now and then he looked down at the vague darkness of Madrone's body. He could hear its labored breath and the uneasy movements of his pain. Presently as they moved out from the shelter of the trees a voice rose from the tragic shadow at his feet.

"You are the son of Boniface Courvoisier?" it said.

"I am," said Rafe.

"And you are now the husband of that young Northern lady?"

"I am, indeed, Madrone." His heart grew stronger.

"Then," the man rose a trifle, "then you, the son of Boniface, so proud and scornful a young gentleman, have married the daughter of an immigrant, of a bootlegger, a gunman—the daughter of me, Nino Madrone."

Chapter XXX.

What Madrone expected—an oath, an outcry, or a blow, death maybe—Rafe could not think, but certainly not in a slow and gentle voice, "I have known that for two days, Madrone."

"You—have—known?"

"Down there in my cabin, after I'd been speaking to Hortense the day you hid there, when wou came out from the bedroom, moved close to tears, I saw the likeness. And then, already I had heard your history. I knew the story of my father's insult to you, of Rudolph Crewe's treatment of your wife. You had thought yourself a murderer, you had fled, and in Chicago maybe, somewhere, you had fallen in with other desperate men who taught you a racket." I know why you spared my life when you heard my name back in your swamp city.

"You are a reader of 'Monte Cristo,' aren't you? It was a Monte Cristo plot. You kept your daughter in ignorance of her parentage, shipped her off with your wife under another name to the care of your Italian relatives. You sent this girl to Chetteraw, and bought for her Courvoisier's Candle Island. You had planned her conquest of the city that had despised you, insulted your wife, thrown you out, causing your ruin.

"It was a good scheme, in a way. Fantastic, but not impossible. Your daughter had beauty besides her wealth. And to give your fantasy substance, luck put into your hands Rafe Courvoisier, the son of Boniface. You made him your peon. He would get this girl introduced to his city. The sudden wish of Hortense to marry Randal Crewe was an accident, surprising and it must have seemed to you an answer to prayer. It brought you down here in a hurry, you and Jay. God had simply handed over to you the son of your worst enemy. You had his property, his honor, everything. All you had to do to bring down upon him all the shame and insult you had once suffered was to gather a group of his friends together and publicly throw him over. Well, as far as it goes, that was successful. Randal has got his lashing. But I think he has not lost everything. He has still friends and at least one faithful lover. As for the son of Boniface Courvoisier—believe me, Madrone, I love your daughter.

Thanks for Vengeance.

"The only reason I had not asked her long ago was because I thought myself dishonored and your tool. As soon as I knew that the poor child was more your victim than I have been, when I knew that my poor name and place could shelter her, all that doubt of mine was over. I am not proud of her inheritance. But I am proud of her. She will make a great Courvoisier." His voice broke. "By heavens, Madrone, I must thank you for your vengeance."

He was silent and lifted his eyes again to Candle Island's lights.

(Copyright, 1934.)

To Be Continued Tomorrow.

Relieve Periodic Pain

"Dreadful Pains in My Sides"

"I was all run down and suffered dreadful pains in my sides", says Mrs. Pearl Rempe, R. R. #2, Box 15, Wever, Iowa. "Since I took Lydia E. Pinkham's Tablets I feel much better."

These Tablets not only relieve pain; they help to overcome the CAUSE of the trouble. Take them regularly. If yours is not a surgical case, you can probably escape periodic upsets. Chocolate coated ... convenient ... dependable.

LYDIA E. PINKHAM'S TABLETS

New Small Size—50 Cents

Scout Troops Exhibit Crafts During Week

Demonstrations Are Held to Celebrate Founding 22 Years Ago.

Girl Scouts of the District of Columbia are celebrating this week the founding of the Girl Scout organization 22 years ago.

Exhibits of Girl Scout work will be shown on the fourth floor of Woodward & Lothrop's store, this afternoon, from 4 until 5:30 o'clock. Girls from Troops 20, 35, 71, 78, 59 and 42 will demonstrate Scout crafts.

A similar demonstration will be held at the same time today, on the fourth floor of Julius Garfinckel & Co. Girls of Troop 18 will demonstrate one form of community service. Girls from Troop 51, will do home-nurse activities under the direction of Mrs. Charlotte Biers, R. N., the captain of that troop. Others from Troops 43, 3, 98, 83, 82 and 42 will be mending, making marionettes, bamboo flutes, weaving and doing lead craft.

Girl Scouts will broadcast a birthday program over Station WMAL at 11:30 o'clock Saturday morning.

Capital Kitchen

By Susan Mills.

There is a time and place for heavily spiced foods, for delicately flavored foods, or for the breath-taking dainties that take a long time to prepare and a moment to eat. But sometimes the appetite wearies of fancy things; then there is a charm in the old-fashioned simplicity that makes the most of ordinary ingredients.

Some of grandmother's methods may be a little out-dated, yet others are still popular with modern, sophisticated tastes. Take, for instance, her delicious beefsteak pot pie and the New England boiled dinner. Both of these dishes are a hearty meal in themselves; when served with a green salad and a simple dessert, the result is a menu that is balanced and satisfying.

Beefsteak Pie.

2 pounds round or chuck steak
1 large onion, sliced
2 tablespoons lard
2 cups diced potatoes
1 egg
2 tablespoons flour
2 tablespoons butter
1 teaspoon salt
¼ teaspoon pepper
Rich pastry or biscuit dough

Cut the steak into small pieces and brown them, together with the sliced onion, in hot lard. Season with salt and pepper. Cover with hot water and simmer for 30 minutes. Then add the diced potatoes and cook about 45 minutes longer, or until the potatoes are done.

Thicken with flour and butter creamed together. Pour into a deep dish, cool slightly, and cover with a thin crust of biscuit dough or pie crust and bake in a moderately hot oven (400 degress F.) until the biscuit dough or pie crust is nicely browned.

Vegetables such as carrots or turnips are sometimes added to the beefsteak pie.

New England Boiled Dinner.

3 or 4 pounds corned beef
1 small head cabbage
3 large carrots
6 medium onions
6 small parsnips
6 medium potatoes
2 small turnips

Wash the meat in cold water. If very salty, soak it for half an hour in cold water, or let it simmer for a few minutes in water and then drain. Place the meat in a kettle (a large iron kettle is the kind that grandmother used).

Cover it with boiling water, and let itsimmer until tender, three or four hours. During the last 45 minutes of cooking, add the carrots, onions, parsnips, potatoes and turnips. During the last 20 minutes of cooking, add the head of cabbage, cut in quarters. Serve attractively arranged on a large platter, with the corned beef in the center, and the vegetables in separate piles around it.

Anklet Socks Leave the Sports Field

Men Now Wear These Cool Airy Affairs to Business.

By Amos Parrish.

New York, March 15.—A lot of men in this country believe they're entitled to more comfortable ankles. Which accounts for the fact that for several years many of them have been wearing anklets with their tennis and golf slacks.

Naturally, business friends of these anklet-wearers spotted them. What's more, they found that anklets had all that was claimed for them . . . including lightness on the feet, comfort on the calf, the shin, the ankle, the foot. Cool. Airy. Easy on and easy off.

The result of all this is the newer, darker, 1934 editions of anklets for wearing to business.

There are two preferred types of anklets. There's the short length sock with turnover cuff . . . the cuffs knit just tight enough to make them stand up and hold the ankle without wilting.

And there's the anklet that has no cuff but instead has several strands of two-way-stretch rubber threads woven right in at the top. This does its gripping job thoroughly—without binding your ankle or strangling your circulation. In fact, you're not conscious of it.

Wool versions of the first type of anklet we mentioned (with the turn-down cuff) have been worn for sports. But you can get them now in lisle, in silk and in synthetic silk.

If you're a 6-and-3 rib wearer (as hundreds of thousands of men are) you can get your cuff anklets in wool or lisle. If you like clocks or stripes or other neat-patterned effects better, you can have yours either silk or lisle.

(Copyright, 1934.)

Socks of the type described are available in Washington in all the better shops and department stores.

How to Keep Well

By Dr. W. A. Evans.

Genetics in Europe.

There is a definite tendency all over Europe and, in some, measure, over North America, to add genetics to health programs. The present political program in Germany grew out of the German Youth Movement, and one of the features of that wave was better physical development. When that movement had blossomed into the present political control we began to hear of the improvement of the racial stock by various genetic procedures, as well as by mass athletics, and out-of-door life.

Just now the world is somewhat agast at a proposal to sterilize a half million or more people, so as to prevent them from contributing to the German racial stock. This negative eugenics measure is paralleled by others that are classed as positive eugenics procedures. The objective is to build a better racial stock parallel with the building up of a new economic structure. In Germany, education may be going down but health is coming up.

Mussolini is having much to say about intimate affairs of the Italian people. We read of prizes for large families, and medals for mothers who have borne many children. He appears to be more interested in quantity rather than in quality. The Italian birth rate is falling. In many cities it is lower than the death rate. Mussolini is keeping books on these cities and on his entire country. He is said to be determined to make them balance more than one budget. If his genetics program covers quality in addition to quantity the news has not stressed the fact.

(Copyright, 1934, by the Chicago Tribune.)

TOMORROW OVER WRC

IRENE CASTLE'S OWN STORY

—listen in on this Jelleff-sponsored program and learn new things about Formfit Creations, for which Irene Castle is designer-consultant.

THE NEW Jelleff's
1216-1220 F Street

Life — activity — business on our Second Floor—people are saying, "Jelleff's have the smartest spring frocks in town." $25 to $125.

Pin-Dot Taffeta

A jacket-dress in "chiffon taffeta" with a dual personality which brings back the age-old charm of dots and taffeta, and jacket-cuts which are fashion's points de resistance. This frock is tied up in front, has a frilly collar, and a white pique bow adds a fillip.

Misses' Sizes $39.75

Second Floor Gown Salon.

"The Life of Our Lord" by Charles DICKENS
Starts Today in The Washington News

When it comes to Hats

The question of Easter bonnets has become an international matter. There are coolie hats from China, via M. Worth of Paris. And toreador sailors, full of Latin coquetry. Dutch bonnets, Russian diadems, and Breton brims. The milliners have been studying their geography, and Erlebacher's Millinery Salon is showing a complete collection, promising the exhilaration of newness and the assurance of loveliness. Headsizes 21½ to 24.

A wealth of creations to select from priced . . .

$5 to $35

Erlebacher
TWELVE-TEN TWELVE-TWELVE F STREET

Culbertson on Bridge

985.

A Good Guess or Sound Technique.

If, when one is making a game contract, a line of play is found which definitely increases the Declarer's chances of fulfilling this contract, even though it practically gives up any chance of making an overtrick, this line of play should invariably be adopted in Rubber Bridge. The loss of 30 or even more points is negligible when compared with the value of a game.

On today's hand Mr. Al Sobel, of New York City, was able to fulfill a four-spades contract by making a very fine decision as to opponents' distribution and then following this decision by the only line of play which would counteract the bad lay of the cards.

South, Dealer.
Both sides vulnerable.

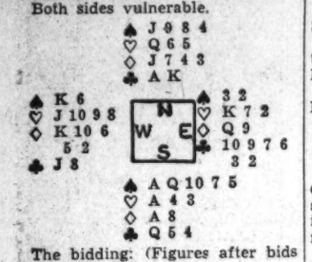

The bidding: (Figures after bids refer to numbered explanatory paragraphs.)

South	West	North	East
1♠	Pass	3♠(1)	Pass
4♠(2)	Pass	Pass	Pass

1—Not a particularly good three-spade bid, but the North hand is too strong for a bid of only two.

2—The four-spade response is automatic.

West made the best Opening lead, the heart Knave, and Declarer played the Queen from Dummy, hoping that the lead was the top of an intermediate sequence. East, of course, played the King, and Mr. Sobel now realized that if the spade finesse lost, fulfillment of the contract depended upon his ability to get a heart discard in Dummy on the Queen of clubs in his hand. Accordingly, the Ace and King of clubs were led, and when West dropped the Knave on the second round, Mr. Sobel correctly decided that that was not a false-card. He then made the only play possible to make the hand. The Knave of spades was played from Dummy, and when it was not covered, South went up with the Ace in his own hand and then played out his club Queen. Just as South had hoped, the King of trumps was alone in the West hand, and when West trumped with the King, a losing heart was discarded from Dummy. Had the spade finesse been taken, South would have gone down one, as one diamond trick must be lost in any event.

It is granted that had West held two little spades and East two to the King, Mr. Sobel's play would have been the only way of losing the contract, but the percentages definitely favored the play actually made, as it could not be a losing one except in the instance named.

Tomorrow's Hand.

Defending against a four-spade contract by South, after the heart King holds, what is West's best defense and how can the Declarer still fulfill the contract on the hand below?

West, Dealer.
East-West vulnerable.

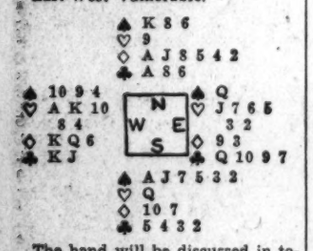

The hand will be discussed in tomorrow's article.

(Copyright, 1934, by Ely Culbertson.)

Study Group Meets Today.

A child study conference will be held in Kensington School Auditorium at 2:30 p. m. today. During the next two months, it was announced yesterday, Frank E. Sutch will conduct a course in the study of children, specializing in parent-child relationships.

Band Concerts.

United States Marine Band.
Auditorium, Marine Barracks, 3 p. m.

March, "The Fighting Fortieth"..Maxwell
Overture, "Force of Destiny".....Verdi
(a) "Moment Musicale" .....Schubert
(b) "Marche Turque" .....Beethoven
Scenes from "Lohengrin" .....Wagner
Characteristic, "Down South"..Myddleton
Waltz, "Just a Trial" .....Teike
Entr'acte, "On Tiptoe" .....Hosmer
"Rhapsody Virginia" .....Haydn Wood
Marines' hymn, "The Halls of Montezuma."
"The Star-Spangled Banner."

"This Morning"
In Biloxi
With Shirley
POVICH
(Sports Editor)
Daily in
The POST

Scout First-Aid Teams Hold District Contest Tomorrow

Twelve Troops to Compete in Finals of Life-Saving Meets Here.

Coming Events.

Tomorrow, 10 a. m.—Boy Scout Press Club meeting at headquarters; 7 p. m., Council-wide first aid contest, Thomson School; 7:30 p. m., Courts of Honor and Review, Takoma Park Presbyterian Church.

Thursday, 7:30 p. m., Boy Scout Stamp Club meeting at Scout headquarters.

March 24, 7:30 p. m.—Courts of Honor and Review, Powell Junior High School, Hiatt place and Lamont street; 7:30 p. m., Courts of Honor and Review, Hyattsville, County Building.

March 26—Cub Leaders meet at Scout headquarters.

April 5—Patrol Leaders leave for three-day encampment at Camp Roosevelt.

April 21—Arbor Day program, National Historic Grove.

April 14—Cub Hobby Show.

First Aid Finals Tomorrow.

Patrol first aid teams from a dozen troops will compete at Thomson School at 7:30 p. m. tomorrow in the finals of the council-wide first aid contest.

Among the troops which will have patrols competing are: Troop 12, conducted by the Sherwood Presbyterian Church; Troop 79, Albright Memorial Church; Troop 69, Columbia Heights Christian Church; Troop 43, National Baptist Memorial Church; Troop 72, Church of the Pilgrims; Troop 15, Cleveland Park Congregational Church; Troop 27, Metropolitan Presbyterian Church; Troop 104, Clarendon M. E. Church; Troop 124, sponsored by Herndon (Va.) Bank of Commerce, and Troop 135, sponsored by the Decatur Heights Citizens Association.

Leaders to Plan Cub Show.

Cub Leaders from all the Dens and Packs in the District of Columbia will meet the night of March 26 at the Leaders Training Center, 1018 Vermont avenue. Plans for the Cub Hobby Show, scheduled for April 14, will be discussed.

Camporee Dates Set.

Camporees will lead the spring activities of troops and divisions again this year. Divisional camporees scheduled so far are: May 19, for the troops of Prince Georges County; May 26, troops of Fourth Division, and May 26, troops of Redskin Division. There will be a council-wide camporee early in June and a regional camporee late in August.

One-Day Hike Date Soon.

The Council of Sachems of the C. M. O., Camp Rosevelt Honor Society, will set the date for the annual one-day hike to Camp Roosevelt soon.

Thomson Court Awards.

At the courts of honor and review held at the Thomson School Saturday, the following Scouts were advanced in rank:

To first class—Troop 5, Louis Curran and Walter Woodson; Troop 12, Lawrence McGlade; Troop 59, Paul Cunningham; Troop 88, Martin West; Troop 72, Bill Poos; Troop 212, William Ellis.

To second class—Troop 5, Rush Koontz; Troop 15, Gilbert Hahn, Robert Overstreet, George Williams, David Bogley; Troop 42, Charles Stonsland; Troop 43, Lloyd Abbott, Richard Daley, Bob Scrivener; Troop 51, James Edgerton; Troop 66, William A. Benner; Troop 69, Benjamin Steiner; Troop 99, Lloyd Nesbit, John Carroll, George Donaldson, Howard Beard, Teddy Brunner, Howard Wetzel; Troop 82, Donald Scott, John Kester, Harry Newby, Jack Gilmore, Henry Jones, George Boswell, R. Geraci; Troop 28, Anson Biggs.

Qualified for merit badges: Troop 5, Elwood Cobey, signaling, woodworking, woodcarving; Leroy Collins, signaling; Paul Copeland, first aid to animals; Troop 10, Earl Wheeler, handicraft, reading; Troop 12, Bert Anspon, bugling; Harry D. Anspon, pottery; Troop 12, Fred Hicks, reptile study; Donald R. Magruder, reptile study; W. B. Magruder, jr., reptile study; Troop 15, Hugh Vickery, first aid; Troop 19, Raymond King, automobiling, public health, woodwork; Troop 28, Harold E. Earp, jr., swimming; Troop 33, George Kephart, reading; Troop 36, William C. Rowe, woodwork; Troop 43, Charles Piozet, pathfinding, reading; Troop 51, Jolin Nairn, handicraft, life saving, swimming; Troop 57, Charles M. Judson, signaling; Troop 51, Wendell Morgan, handicraft, safety; Clinton Phillips, bugling; Troop 56, Harold Beatty, swimming; Ernest Dinsmore, personal health; Troop 69, De Forrest Barnes, automobiling, bugling; Ray Eareckson, scholarship, safety; William Hellmuth, first aid to animals, pathfinding; Troop 69, Robert Wille, basketry, reading, safety; Troop 72, John O'Malley, first aid; Harry Lowman, first aid; Bill Swanson, scholarship; Troop 79, William Anderson, first aid to animals; Edgar Baker, first aid to animals, reading, safety; William Darling, first aid to animals, reading; Conway McDevitt, civics; Frank McInturff, civics, electricity, safety; Troop 73, Morton Rabineau, frame home and its planning; Douglas Wallop, animal industry, civics; Troop 83, Melvin Friedman, civics, metalcraft reading; Edward Fowler, public health, pathfinding, personal health; Robert Kohn, metalwork, public health; Howard Sites, pathfinding; Jack Lattimore, reading, safety; Troop 97, Sydnor Hodges, first aid; Troop 100, John Amante, reptile study.

Spring Vacation Camp.

Patrol leaders and other junior leaders are looking forward to spending three days of the spring vacation week at Camp Roosevelt. Attendance is limited to 30 Scouts. Registrations already are being filed. Tentative dates for the camp are April 5 to 7. Scout headquarters will furnish additional information.

Key Award to E. H. Lyles.

Edward H. Lyles, Scoutmaster of Troop 51, at the Mount Pleasant Congregational Church, has been recommended to the National council by the District committee on leadership training to receive the Scoutmaster key. Mr. Lyles has completed the required courses, has served more than five years as a Scoutmaster and has spent two weeks in camp with his troop.

Since the establishment of this award six years ago the following men in the District council have qualified for the key: Paul Cokerill, Levin M. Pace, William A. Van Doren, jr., Joseph S. Stimson, S. L. Kowalski, Louis B. Grening, E. L. Maschmeyer, James Hawley, W. E. Shoults, Herman R. Hunt, William T. McClosky, Thomas A. King, H. S. Krider, William C. Westlake, George L. Skirm, C. C. Mullady, Harold E. Earp, George H. Palmer and Edward H. Lyles.

The Scouter's training award for men with five years' experience in leadership, though not necessarily as Scoutmaster, has been awarded to William C. Westlake, William S. Anderson, William Henry Murray and V. E. Howard.

Fire Auxiliary Plans Party.

A card party will be held tomorrow night by the Ladies Auxiliary of the Tuxedo-Cheverly Volunteer Fire Department in the fire house. Proceeds will go toward the newly installed fire siren. Mrs. Lester Berry is in charge of arrangements.

Ship Movements

At New York.
Arrived Yesterday.

Conte di Savoia, from Port Said.
Aurania, from Southampton.
Sail Today.
American Farmer, for London.
Antonia, for Liverpool.
Europa, for Bremen.
Majestic, for Cherbourg.
Pulaski, for Gdynia.
Scanpenn, for Copenhagen.
Sail Tomorrow.
Black Eagle, for Rotterdam.
Conte di Savoia, for Naples.
Drottningholm, for Gothenburg.
Paris, for Havre.
Reported by Radio.

Bergensfjord, from Bergen; due at Thirtieth street, Brooklyn, today.
Scanstates, from Copenhagen; due at pier D, Jersey City, today.
City of New York, from Cape Town; due at Forty-first street, Brooklyn, tomorrow.
Deutschland, from Hamburg; due at pier 84, North River, tomorrow.
Caledonia, from Glasgow; due at pier 56, North River, Sunday.
President Harding, from Hamburg; due at pier 59, North River, Sunday.

"The Life of Our Lord" by Charles DICKENS
Starts Today in The Washington News

GIVING A *Party?*

Why bother and fuss about dessert? Breyers offers you a wide selection of ice cream fancy forms . . delicious . . novel . . attractive. Order in advance from your Breyer Dealer or by telephoning the nearest Breyer Plant.

PARTY SPECIALTIES IN *Breyers* ICE CREAM

Taste Breyers • THE WORLD'S LARGEST SELLING ICE CREAM

Post Want Ads Pay

America — here they are!

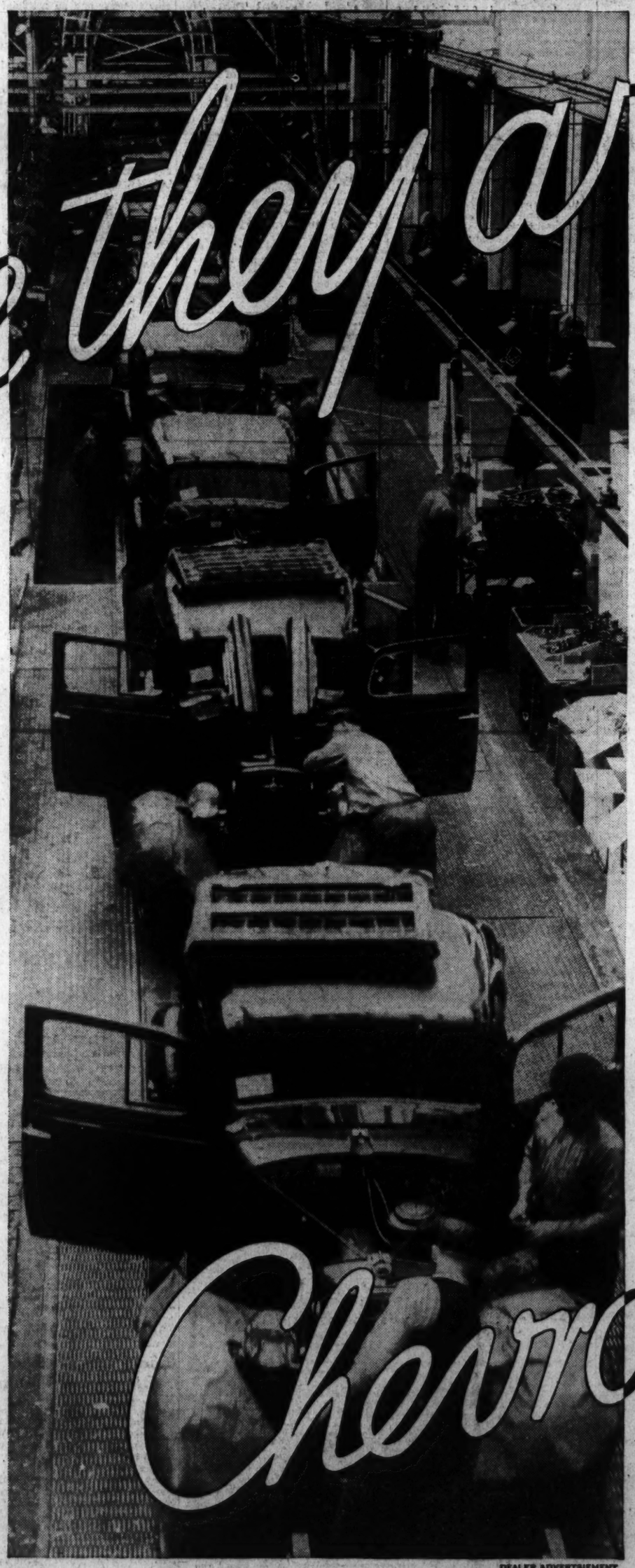

To fill the record-breaking nationwide demand, Chevrolets are being produced at a record-breaking rate of

4000

units a day!

CHEVROLET
A GENERAL MOTORS VALUE

THERE IS A CHEVROLET DEALER NEAR YOU TO SERVE YOU

CHEVROLET factories are breaking records, trying to give America all the cars it wants. 4000 units a day are rolling off the assembly lines. February output was twice that of January. March output, according to present indications, will be *three times* that of January. More Chevrolets are now being produced than any other make of automobile in the world. And today, Chevrolet is happy to report that all its dealers will soon be in a position to make immediate deliveries.

When you consider how short a time the new Chevrolet has been in production—when you consider, also, that the 1934 car is *not* last year's model *improved*, but a basically new automobile, with sweeping changes in design—this production record becomes somewhat of an accomplishment. But, a still greater accomplishment, in our opinion, is the *way that these cars have all been produced!*

Despite continued nationwide pressure for more and more volume, Chevrolet has been careful never to lose sight of its basic aim: to build the *most* motor cars, by building the *best* cars *at* low price. To that end, speed in production has been tempered with care and precision. Quantity has gone hand in hand with quality. Chevrolet's famous standards have been rigidly held to, in every factory operation. The result: When you place your order for a new Chevrolet, you'll not only get a big, rugged "Knee-Action" car—with the newest thrills of motoring—you're also assured of getting a typical Chevrolet car in economy, dependability and long life.

CHEVROLET MOTOR CO., DETROIT, MICH.
Low delivered prices and easy G.M.A.C. terms

Chevrolet

Drive it only 5 miles and you'll never be satisfied with any other low-priced car

DEALER ADVERTISEMENT

Second News Section
Sports—Comics

The Washington Post

Second News Section
Financial—Classified

COPYRIGHT, 1934, BY THE WASHINGTON POST PUBLISHING CO.

FRIDAY, MARCH 16, 1934

ENTERED AS SECOND CLASS MATTER, POSTOFFICE, WASHINGTON, D. C.

Liquor Sales In Hospital Zones Barred

St. Elizabeths Section Will Be Center of Dry Radius.

Alcohol Board to Take Up Licenses Near Schools Soon.

A dry area extending half a mile from St. Elizabeth's Hospital was ordered yesterday by the Alcoholic Beverage Control Board at the request of officials of the institution. Under the order no alcoholic beverages may be sold within the area.

This dry area was established by act of Congress in 1907, but the passage of the liquor law nullified the earlier prohibition and business establishments in the vicinity of the hospital were eligible for permits until promulgation of the prohibitive order by the board.

Tomorrow the board will begin consideration of applications for licenses in the vicinity of schools. These cases were held in abeyance pending formulation of a policy by the board, which has declared no licenses will be issued within 400 feet of a school unless the applicant is able to show that the issuance of a license would be "appropriate."

The cases which will be heard tomorrow are Market Pharmacy, 1430 Seventh street northwest, which is near the Polk School; Harry S. Gildenhorn, seeking license for his store at 4400 Georgia avenue. This place is near the McFarland Junior High School.

Applications for licenses in the vicinity of Walter Reed Hospital, except for light wines and beer, will be refused, Chairman George W. Offutt announced yesterday. This policy was adopted at the request of the commandant of the post.

Previously the board had declared that no licenses would be granted within two blocks of the Soldiers' Home, except for light wines and beer.

The first "Class F" license, for light wines and beer dispensed on special occasions such as banquets and picnics, was granted yesterday to the German Theater Club, which is giving an entertainment Sunday night at the Knights of Columbus Hall.

Freehold Test Exhausts Panel

New Veniremen Called to Try Property Owner's Claim on County.

Martinsburg, W. Va., March 15 (Spl.).—So few members of the original panel of veniremen turned out to be property owners yesterday in Berkeley County Circuit Court here that a new panel was called.

Counsel for the County Court, in an action against it for damages due to the construction of a new State Highway between Inwood and Charles Town, demanded that the freeholder test be applied, and only 11 out of 30-odd veniremen proved satisfactory. Sixty names had to be drawn before the list was completed. The trial was delayed a day because of the complication.

The suit was filed by Roy Swartz, owner of the property. No land was taken from him, but the route of the old road was changed so his property is now farther back from the new highway. He contends this has done him damage.

The outcome of this suit will be watched by many, as there has been no change in State road laws, counties being financially responsible for damage by changes in State roads.

Fredericksburg Police Install Radio Service

Fredericksburg, Va., March 15 (Spl.).—A short-wave radio set was installed at the city's expense in police headquarters here yesterday, although the city council some months ago turned down an offer of the Washington Police Department to install a set here at no expense to the city.

The new equipment will assist local police in attempts to intercept criminals for authorities in Washington and Richmond.

Rents Apartment
In Two Days

Many an apartment owner's renting problems have been solved quickly through the classified advertising columns of The Washington Post.

The experience of Mr. A. E. McKay, of 1010 Twenty-third street northwest, is typical. Having an apartment to rent, he hired an agent and advertised in another newspaper for three weeks—without results. Then he ordered a three-line, three-time classified ad in The Post and rented his apartment in two days.

Whatever your want—something to buy or sell, rooms or apartments to rent—try The Post first. For "Today's Results—Today" just call

NAtional 4205

Ask for an Ad-Writer

First Aid Taught Children at Playgrounds

Post Staff Photo.

When Johnny Smith or Mary Jane falls from a swing on a District playground in the future and is hurt there should be any number of fellow playmates nearby to render first aid. A program of first-aid instruction has been inaugurated by the Playground Department at all playgrounds. Here is Percy Smith giving instruction in first aid at the John Burroughs Playground. He is demonstrating the importance of using fresh iodine and of drying it before bandaging.

Brother Dogs First, Second In Field Test

Sons of Florendale Lous Beau Ruled Best in Virginia Trials.

Fredericksburg, Va., March 15 (Spl.).—Two untried sons of a famous sire won first and second trophies at the annual spring puppy trials of the Rappahannock Amateur Field Association, which were run today on the estate of Herman C. Swanson, near Massaponax.

Star Poise, owned by Capt. R. H. Clemmer, of Waynesboro, Va., and Equity, owned by V. L. Hawse, of Staunton, and run by Capt. Clemmer, from the same litter of Mr. Hawse's Florendale Lous Beau, great Virginia and Maryland field trial winner, took the first two places.

Kent Proctor, owned by Leigh Bonsall, jr., of Baltimore, was third, while Emmett R. Colbert's Bens Steve won the special junior puppy stake for dogs whelped after May 1, 1933.

G. D. Richardson, of Weedonville, one of the foremost dog fanciers of this section, was elected president of the Rappahannock Field Trial Association at its annual meeting last night. Other officers chosen include C. B. Carmichael, of Fredericksburg, first vice president; J. W. Dorsey Cooke, Potomac Beach, second vice president; Lloyd L. Stevens, of Quantico, third vice president, and Leo V. Timberlake, of Fredericksburg, secretary-treasurer.

The new board of directors will comprise Emmett R. Colbert, W. Marshall King, Jesse L. Burgess, Herman O. Swanson, and J. Garnett King, jr. The Dixie stake event will be cut from the 1934 fall trials, reducing the program to two events. It was said that the three event program often require three days, a length of time which forbids many sportsmen from entering the competition.

Entries in the 11 braces, judged by Thomas E. Hunt, of Baltimore, and Charles Forrer, of Harrisburg, Pa., included: First brace—Alleghany Jake, owned by R. S. Clemmer, Waynesboro, and Gentlemans Ginger Kid, owned by G. D. Richarson, Weedonville; second brace—Misty's Mist, owned by A. W. Valentine, Richmond, and Hawks June, owned by F. Sitterding, Richmond; third brace—Ginger Tony, owned by G. D. Richardson, and Kent Proctor, owned by Leigh Bonsall, jr., Baltimore; fourth brace—Hawks Mayfly, owned by G. D. Richardson, and Hawks Silver Queen, owned by R. W. Baer, Frederick Md.; fifth brace—Ben Stone, jr., owned by Emmett R. Colbert, Fredericksburg, and Investigator, F. Sitterding, Richmond; sixth brace—Equity, owned by V. L. Hawse, Staunton, and Col. Ben Stone's Buddy, owned by Mrs. E. M. Curtis, Fredericksburg; seventh brace—Hawks Silver Arrow, owned by R. W. Baer, Frederick, Md., and Portsmouth's Jake, owned by Dr. J. W. Abbott, Portsmouth, eighth brace—Star Poise, owned by R. H. Clemmer, Waynesboro, and Japniata Jill, owned by Leroy Pennypacker, Harrisburg, Pa.; ninth brace—Haw Branch Jake, owned by F. Sitterding, Richmond, and Uncle Hugo, owned by Allen W. Valentine, Richmond; tenth brace—Spots Belle, owned by F. Sitterding, and Woodlands Ghost Skeet, owned by J. R. Wingfield, Charlottesville; eleventh brace—Billy Meade, owned by E. C. Meade, Richmond, and Woodlands Ghost Hawk, owned by J. R. Wingfield, Charlottesville.

Rockbridge Reduces CWA Pay Roll to $1,507

Lexington, Va., March 15 (Spl.).—CWA work has been reduced sharply in Rockbridge County, with a pay roll of only $1,507.72 last week.

Twenty-five men are working in two shifts on the Virginia Military Institute gun shed project, and nine are employed on the intake dam. Work will start Friday on the Dutch Hollow road project, with two shifts a week employing 40 men each.

Orchardist Dies At Valley Home

McAllister Kater, 77, Was Frederick Native.

Winchester, Va., March 15 (Spl.).—McAllister Kater, 77, Frederick County nurseryman and orchardist, died at his home here last night.

He is survived by a daughter, Mrs. F. D. Pugh, with whom he made his home here, and by two sons, J. Andrew Kater, of Teaneck, N. J., and J. McA. Kater, of Forest City, Ark. The funeral will be held from the Church of the Sacred Heart.

Dyche Burial Service Held

Postman's Death Fourth in Family Since January 1.

Martinsburg, W. Va., March 15 (Spl.).—Rites were conducted here this afternoon for Charles Edward Dyche, 73, one of the original city letter carriers in Martinsburg, who died Tuesday night following a few days' illness. He retired from active postal service 12 years ago, after serving 27 years.

Dyche's death is the fourth in his family since the first of the year. A brother, sister and brother-in-law died, and his wife now is desperately ill.

He was born in Cumberland, Md., a son of the late James B. and Elizabeth A. Dyche. The family came to Martinsburg over 50 years ago.

Surviving are the widow, the former Miss Mary Noile, of Hancock, Md.; two daughters, Elizabeth Ann, pianist and organist, and Mary Ruth; one brother, James B. Dyche, and four sisters, Miss Helen Dyche, Mrs. Edith Turner, Mrs. Thomas W. Martin, all of this city, and Mrs. Clara Walker, of Cumberland.

St. Marys Oratory Award Postponed

Prize Ceremony March 26 to Honor Youth.

Leonardtown, Md., March 15 (Spl.).—The St. Marys Oratorical Society will present the medal and cup awarded for its annual oratorical contest here March 26 instead of on Maryland Day, March 25 which falls on Sunday.

Henry Burroughs, jr., of Captico, a student at the Margaret Brent High School, won the contest January 20 with his essay, "The Significance of the Maryland Tercentenary." He will receive a gold medal while his school will get a silver cup.

Principal speakers at the presentation ceremonies will be Herbert O'Connor, State's attorney of Baltimore, and Dr. Charles Hayden, of here chairman of the oratorical society.

Virginia Power Conference Set

Representatives of Areas Served by Utility to Attend.

Richmond, March 15 (AP).—A conference under the auspices of the Virginia League of Municipalities, attended by representatives of communities served by the Virginia Public Service Co., will be called within a week, it was announced today after a hearing before the State Corporation Commission.

The commission met to consider a report on the company by Allen J. Saville and also heard a lengthy answer to that report by Floyd King, chairman of the board of the utility group.

Representatives of Newport News, Charlottesville, Waynesboro and Arlington County attended.

Mr. Saville's report was the basis of a demand on the part of the Newport News authorities, headed by R. M. Lett, city attorney, that separate rates commensurate with the utility earnings in the Newport News and other areas, be established. Mr. King asserted, however, that the Saville valuation of the company's Newport News properties was too low by approximately $4,000,000 and contended that all the company wished was a fair return on a fair valuation.

High Court Denies Slayer Error Writ

Wise County Man Alleged Killing Was Accident.

Richmond, March 15 (AP).—The Supreme Court of Appeals ruled today that George Bagley, of Wise County, must serve his 25-year sentence for killing James Adams. The Supreme Court refused to grant a writ of error in his case. Adams was shot to death in a church yard after attending services with Bagley. The defense pleaded the shooting was accidental.

Another writ of error was refused to Worley Adams, sentenced to three years on a seduction charge.

G. H. Pearcey was granted a writ on appeal from a verdict of the Roanoke Circuit Court, which set aside a $1,650 verdict for him. He sued the St. Paul and Marine Insurance Co. on an insurance policy, the question being whether property in a store had been destroyed by a fire or an explosion.

Autopsy Planned.

Danville, Va., March 15 (Spl.).—An autopsy will be performed on Lucinda Hairston, colored, who died yesterday from injuries alleged to have been inflicted by Jacob Wilson, colored, a blacksmith, on March 8.

Play at Sullins College.

Bristol, Va., March 15 (Spl.).—Tolstoy's drama, "Redemption," will be given by students of Sullins College tomorrow evening. Mrs. Harry Martin is director.

"St. Patrick's Day Wedding" Benefits Boys' Band Auxiliary

Fredericksburg, Va., March 15 (Spl.).—A "St. Patrick's Day Wedding" was staged in the high school auditorium tonight for the benefit of the Boys' Band Auxiliary, Mrs. Cornelius Seymour, president. In many parts boys acted in feminine roles and girls in masculine.

Members of the cast were:

Bride, Frances King; bridesroom, Fontaine Briggs; maid of honor, James Venture; best man, Doris Thaxton; bridesmaids, Mayo Smith, Eugene Cornwell, Raymond Bailey, Marion Lewis, William Payne, Jack Shuford, Charles Lewis and Sidney Sullivan. Groomsmen, Frieda Dannehl, Henrietta Pratt, Evelyn Cox, Betty Reid, Mary Allen Hooper, Mary V. Leary, Frances Van Auken and Lucille Snellings.

Flower girls, Burke Jones and Dorsey Cole Rawlings. Train bearers, Alyce Foiden and Anita Berndon. Ring bearer, Marjorie Hopkins. Preacher, Miss Virginia Frazier. Organist, Miss Kitty O'Connor. Announcer, Miss Gladys Warren.

Bride's family—Father, Louise McGhee; mother, Robert Deaderick; sister, Archie Smith; little brother, Frances Chichester; grandmother, Dallas Foster; grandfather, Miriam Parcell; nurse, Allen Berry. Bridegroom's family—Father, Douglas Wright; brother, Anne Smith; sister, Claude Parcell; twin sisters, William Herndon and William Liebenow; uncle, Julia Callahan; aunt, Irving Batton; grandfather, James Goolrich; grandmother, Clarence Snellings; nurse, Alnoris Curtis, physician, Anne Reamy.

The parts of dignitaries attending the "wedding" were taken by Fred Pitts, Mary Ellen Long, Lewis Timberlake, Juliette Dew, Dorothy Stone, Manley Wright, Jack Johnson, Madeline Cox, Mac Janney, Jane Smith, Paul Luck, Louise Franklin, Gordon Cox, Elizabeth Woodbridge, Bragdon Bowling, Norella Mills, Kenneth Seymour, Caroline McCalley, Peter Lauck, Bernard Herman, Paul Ventura, Sylvester Silyer, Jessie Hudson, Margaret Hushlett and Kendrick Herndon.

The entertainers and musicians were: Berri Schoonover, James O'Leary, Billy Vearse, Kathleen McCoy, Cary Smith, Mary Heagan, Alma Kendall, John O'Toole, George Teed, Kitty Moore, Norma Pitts, George O'Brien, Gilbert Hunt, Rose McBride and Gladys Baker.

Senate Trio Will Study D. C. Airport

Gravelly Point Project to Be Analyzed by Sub-committee.

Revision of Usury Bill Forecast and Taxi Meters Debated.

Development of Gravelly Point as a municipal airport was assigned for study to a special sub-committee by the Senate District Committee yesterday.

Senators Glass (Democrat), of Virginia; Carey (Republican), of Wyoming, and King (Democrat), of Utah, comprise the sub-committee, a report from which may be made at another meeting of the full committee next week.

Compulsory liability insurance for owners of private as well as public vehicles was referred to another sub-committee, composed of Senators McCarran (Democrat), of Nevada; Gore (Democrat), of Oklahome, and Kean (Republican), of New Jersey.

Senator McCarran recently introduced a bill requiring liability insurance or bonds for operators of public vehicles in the District; except sightseeing and interstate buses. Return of taxicabs to use of meters was brought into the brief discussion by Senator Reynolds (Democrat), of North Carolina, who said he found general approval of taxicab meters in Baltimore.

D. C. Backs Zone System.

"There has been widespread discussion of the subject of meters and meter rates and the sentiment of the people of the District has been definitely expressed on several occasions," William McK. Clayton, chairman of the public utilities committee of the Federation of Citizens Associations, said. "So far as the people of the District are concerned they are satisfied with the flat rate or zone system now in use."

Revision of the pending bill aimed at usury in the District was forecast in a discussion between committee members and citizens present. Senators Reynolds, Kean and McCarran were named a sub-committee to redraft the measure, incorporating in it a sliding scale which lenders might charge for loans. The scale was outlined but vaguely in the discussion.

Vernon E. West, principal assistant corporation counsel, and William A. Roberts, special assistant corporation counsel, told the committee that the setting up of specific rates might endanger the bill if it were attacked in the courts. Limiting interest and other charges to a "reasonable" level would be adequate for civil purposes but would make it difficult to get convictions in criminal prosecutions, Roberts held.

Loan Probe Asked.

Senator Kean said that if charges were held down to too low a level the lending companies would not lend money.

"The business of these people is to lend money," Senator Reynolds said. "If they find they can't lend money at the high rates they now charge they will lend money at lower rates. I believe that what we need is to enact a law which will permit conviction of usurers. Let us convict a few of them and they will mend their ways."

R. M. Coffman, founder of the Conciliation Bureau, Inc., with offices in the Barrister Building, asked the committee to investigate small loan companies. Mr. Coffman said these companies had thousands of persons of moderate means in their power and offered to produce affidavits of persons who had paid exhorbitant interest and service charges. He proposed that lenders should not be permitted to sell insurance.

Asks Subways at Circle.

Allen Fisher, a delegate to the Federation of Citizens Associations, urged that the zoning law be amended so as to require the zoning commission to give reasons for changes in the zoning of particular properties. H. E. Young, of the Logan-Thomas Circle Citizens Association, urged subways for pedestrians at Thomas Circle. Senator King said the matter should first be taken up with the District Commissioners. The cost might deter the Commissioners, Mr. Young said.

Favorable report on a bill amending the fire escape law so as to ease requirement on small converted apartment houses was delayed at the request of Senator Kean, who said that some fire escape requirements were entirely unreasonable, and added he wanted to study the pending bill.

Favorable report was made on a bill easing charter requirements of the Mutual Fire Insurance Co. of the District, and on a bill to clear the title of land comprising part of the Hohenloe estate.

Round Hill Players Offer Comedy-Drama

Round Hill, Va., March 15 (Spl.).—The Senior Class of the Round Hill High School will present "What Price Ancestors?" a three-act comedy-drama, in the school auditorium tomorrow at 8 p. m.

The cast, trained by Holmes Thomas, English teacher and member of the high school faculty, includes Anne Phillips, Chester Gordon, Mortimer Thompson, Kenneth Cater, Ralph Patterson, Randolph Hope, Marcia Silcott, Nellie Davis, Mary Hannah Kerrick, Naomi Whitman, Henry Finnelle, Cornelius Simpson, Dorothy Carrico, and Robert Works.

'Sh-h-h, Mamma; the Police!'

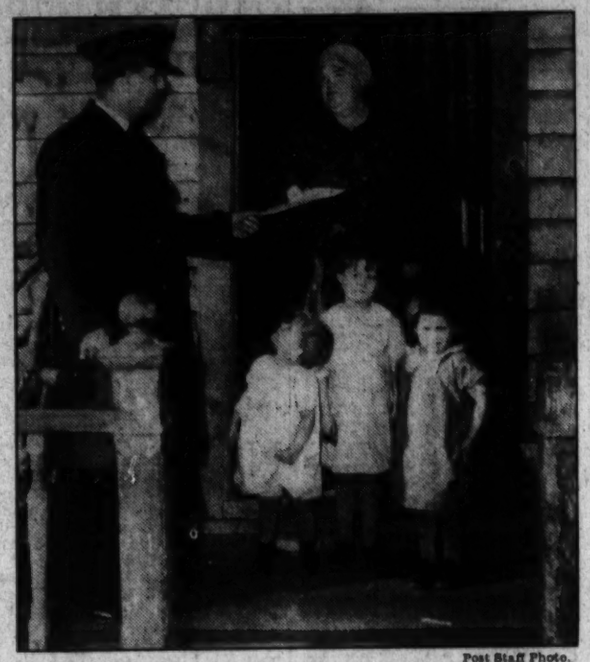

Post Staff Photo.

"Mamma, there's a policeman at the door." But this policeman, the little girl in the center found out, wasn't bringing trouble. He was one of the first of the bluecoats to deliver a requisition slip to a needy family under the new relief system. The recipients are Mrs. Mary Pell, of 499 M street southwest, and three of her five children, Barbara, Margaret and Henrietta. The bearer of the glad tidings is Policeman H. W. Beckner.

Bluecoats Bring Relief to Score of Families in Urgent Need.

A city-wide increase of needy cases was reported by emergency relief officials yesterday, as Washington police, under new relief operations, brought aid to more than a score of destitute families.

The slump in CWA activities was held responsible for rising relief rolls. Figures showed 14,000 cases listed February 1. Tabulations now show nearly 16,000 cases on record, officials said.

Meanwhile, local police went ahead with their campaign to bring immediate assistance in urgent cases. After 24 hours, it was reported more than a score of families had been aided.

The Fourth Precinct led with eight applications for relief filed and filled. Each policeman, when a destitute family is known to live on his beat, investigates conditions and authorizes aid.

Maj. Ernest W. Brown, superintendent of police, announced the new plan was working smoothly. He said the majority of applications have been for food and clothing. Many, however, requested medicines, coal and shoes.

Relief officials said that 18,785 "open cases" are now listed. This, it was pointed out, includes those receiving direct aid, those who have applied and others not determined.

A total of 927 new cases were added to the rolls last week. It wa sestimated that at least three-fourths of the increased cases were due to reduction in CWA operations.

Programs Will Contrast New and Old Harmonies

Shepherdstown, W. Va., March 15 (Spl.).—Popular music of today will be contrasted to music of the past generation in two successive programs to be given by students and faculty of Shepherd State Teachers College.

The students will entertain Wednesday and the faculty a week from Wednesday. A student committee composed of Dan Dutrow, Jane Snyder, and Mary Miller, will direct the new music program. Miss Mabel Hall, dean of women, and Miss Mildred Bartlett compose the faculty committee.

Lorton Inquiry Again Calls On Shoemaker

Probe to Ask Names of Convicts Who Gave Graft Charges.

Representative Shoemaker, whose sensational charges inspired the Lorton Reformatory investigation, will be given another opportunity to furnish the investigating committee with evidence of graft and corruption at the District prison.

W. W. Millan, chairman of the committee, said yesterday that he had asked the Minnesotan to appear at the meeting at 1:30 p. m. today. The committee will call upon Shoemaker for any further charges against the institution.

When Shoemaker testified the first time he refused the committees names of several convicts, paroled prisoners and guards who, he said, had been the sources of his information. It is thought the committee will ask him again for these names.

When the committee adjourned Wednesday, after visiting the institution, it was thought that no more testimony would be taken.

Since that time today's meeting was decided upon and Maj. J. Donovan, District auditor, and Marion C. Hargrove, District purchasing officer, will be called as witnesses to check the testimony of J. E. C. Bischoff, business manager of the prison, it is believed.

In explaining certain accounting and purchasing practices, Bischoff told the committee that the two District officials had given approval.

Virginia Farm Session Told New Deal Aim

O'Neal Praises Roosevelt Policies; Officers Are Chosen by Group.

Harrisonburg, Va., March 15 (Spl.).—A planned and coordinated American agricultural system—not the regimentation of agriculture, but a planned production to remove price-depressing surpluses and an orderly marketing to prevent different sections of the country placing their products at the same time—is the new era coming to the American farmers as a result of the New Deal and the AAA, President Edward A. O'Neal, of the American Farm Bureau Federation, told the annual convention of the Virginia Farm Bureau Federation here today.

"This movement has now started and nothing can stop it," said Mr O'Neal. "The farm organizations of this country, the farm bureau, the farmers union and the grange, are united behind it. In the White House is a man who is sympathetic with it. We shall ask certain amendments to the agricultural adjustment act, which will bring all farmers into the program and provide a penalty for the processor who buys more than the farmer's quota."

Officers of the Virginia Farm Bureau Federation elected are: President, G. F. Holsinger, of McGaheysville; vice president, Nehemiah Kelly of Mount Jackson; directors, C. L. Weast, of Augusta County; D. C. Acker, Rockingham County; Irvine Foltz, Page; H. L. Fishpaw, Frederick; Byrne Downing, Warren; A. H. Willis, Culpeper; S. R. Bowman, Rockingham; G. M. Harnsberger, Rockingham; R. E. Pugh, Rockingham; C. W. Sollenberger, Shenandoah; M. J. Pease, Frederick; C. E. Griffith, Culpeper, and Frank S. Walker, Orange.

The convention adopted a resolution calling for the restoration of price parities between agriculture and industry, uniformity of wages for labor at a level at which the prewar parity of prices of farm products may be reestablished; deprecating the codes of fair competition which prevent the exchange or distribution of commodities between producers and consumers; opposing the ratification of the St. Lawrence Seaway Treaty with Canada, and praising the work and activities of President O'Neal and the State officers.

Police Asked to Hunt West Virginia Man

Huntington, W. Va., March 15 (AP).—City and State police were asked today to search for Charles F. Huddleston, 28, insurance man, who disappeared Monday.

His wife, Mrs. Dorothy Chandler Huddleston, fears he is suffering from amnesia.

Talk on Palestine Tonight.

Fredericksburg, Va., March 15 (Spl.).—The history of the Holy Land, illustrated by slides, will be presented tomorrow night to Sunday School classes of St. George's Episcopal Church by the Rev. Forrest J. Prettyman, who prepared the slides during his tour of Palestine.

ROUND ROBIN
MEN'S GRILL
MAIN ST. STREET ENTRANCE

A mid-morning, high-noon, or any thirsty-hour "priming point" for parched palates and hungry appetites. Open daily.

WILLARD HOTEL

City to Urge Use of Refuse Plant in 1935

House Group Will Hear of "False Economy" at Session Today.

Officials May Ask Right to Open Incinerator on Same Funds.

The qestion of whether the $300,000 Southeast incinerator shall remain closed during the fiscal year 1935 for reasons which District officials term "false economy" will come before the House District Appropriations sub-committee today.

While the estimates for the refuse department provide continued closing of the incinerator because the Budget Bureau forbade the Commissioners to change the language of the 1934 bill, the committee will reconsider the mandate, it was said.

Sanitary Engineer J. B. Gordon and Engineer Commissioner John C. Gotwals are prepared to testify, if they are asked, that closing of the incinerator has actually effected no savings, but rather has proved a nuisance both to the District Refuse Department and to the residents of Benning, where a burning dump is maintained.

Same Funds to Be Asked.

The District officials are prepared to suggest that the appropriation for refuse disposal be left at the same figure as for 1934, but that the incinerator be opened. If, however, the committee wants the incinerator to handle Federal trash and commercial refuse, the refuse division will need an additional $50,000.

The committee yesterday covered the estimates for four departments, the recorder of deeds, the register of wills, the highway department and electrical division.

The highway estimates, Capt. H. C. Whitehurst, director, explained, include few specific new paving items, but ask $1,500,000 for street and roadway improvements to be approved by the Budget Bureau, as was done this year. These projects, he said, would serve to relieve unemployment again in 1935 as the highway work did this year.

Money for Bridge Asked.

Total appropriations asked out of the gasoline fund are $2,296,550, as compared to the $1,237,400 contained in the 1934 act.

Among the major items are $375,000 to complete the Calvert Street Bridge; $148,500 to complete the Benning Bridge over the Anacostia River; the repaving of Thirty-first street from the Washington Canal to K street, and South street from Thirty-first street to Wisconsin avenue, and $7,500 to draft plans for a viaduct in line with New Hampshire avenue over the Baltimore & Ohio Railway tracks.

Frostburg Has Exhibit Of Colonial Antiques

Frostburg, Md., March 15 (Spl.).—A display of colonial antiques in celebration of Maryland's Tercentenary opened today at the home of Mr. and Mrs. J. Carter Chryrock. The affair was sponsored by the Women's Community Club.

In connection with the opening the club held a business meeting and program. Mrs. Sol Abramson was soloist and Prof. T. E. Dorn, of Beall High School, spoke on "Maryland's History."

Brain Fever Kills Baby.

Clifton Forge, Va., March 15 (Spl.).—Funeral services were held in the Catholic Church here today for Julia Anne Woodrum, 13-months-old, who died in the hospital here Tuesday with brain fever.

Roberts Divorce Filed.

Reno, Nev., March 15.—Divorce suits filed here today included Florence Harris Roberts against Raymond Bennett Roberts, of Washington, D. C. They were married at Richmond, Va., on June 27, 1916. Cruelty was charged.

!

Good morning! Saint Patrick had something to do with spring styles this year. The vogue for bright colors makes it not only amusing but also perfectly good taste for men to wear green tomorrow. Green ties are not the only way to do it as we will be glad to show you.

Meyers
Mens Shop
1331 F St. N.W.

Washington Post Sports

Carnera and Baer Agree to Title Fight in New York on June 14

Long Parley Results in Accord

Agreement Is Verbal; Attorneys Drawing Up Contracts.

Terms Not Announcned; Bout to Be Held in Outdoor Bowl.

NEW YORK, March 15 (U.P.).—Primo Carnera, the man mountain from Italy, will defend his heavyweight championship against handsome Maxie Baer, of the explosive right hand, lurid loves and unlimited lawsuits in Madison Square Garden's huge outdoor bowl on June 14

This match, current "natural" of the ring, crystalized into an actuality today after nearly nine montns of futile negotiations when James J. Johnston, director of boxing at the Garden, announced that a verbal agreement had been reached.

Johnston made his announcement of the 15-round bout tonight after a lengthy conference with managers of the two fighters in the offices of attorneys. Col. John Reed Kilpatrick, president of the Garden, attended the conference and left for Texas after the agreement.

Drawing Up Contract.

Johnston emphasized that only a verbal agreement had been reached and that no contracts had been signed yet. The attorneys were drawing up the documents and they were expected to be signed before tomorrow by Johnston, Louis Soresi, Carnera's manager, and Ancil Hoffman, Baer's pilot.

Terms of the agreement were not announced. The June date was unexpected, because Carnera's manager had been insisting upon a bout in September. Soresi had planned to sail for South America with the champion on April 22 for a three-month exhibition tour of Argentina, Brazil and Peru. It is not known yet whether there will be any Latin-American tour.

The Garden had been trying to make this match ever since Carnera won the title by knocking out Jack Sharkey with a right uppercut to the chin in the sixth round on June 29 last year.

Beat Schmeling in June.

Baer already had established himself as a formidable contender by scoring a technical knockout over Max Schmeling, of Germany, former heavyweight champion, last June 8.

He was the only man given an even chance to bring the crown back to America—because of his size, ruggedness, stamina and punching power. Meanwhile, Carnera met and defeated old Paulino Uzcudun at Rome and little Tommy Loughran at Miami. Both were mismatches and extremely one-sided. This will be Carnera's third title defense.

Baer is in California at Hoffman's Ranch, near Sacramento. He will begin preliminary training soon. He has not had a fight since his victory over Schmeling. He has been appearing in movies, vaudeville and cabarets.

Frederick High Trims Annapolis Five, 33-24

Frederick, Md., March 15 (Spl.).—Frederick High School, County High School League, defeated Annapolis High School, pennant winners of the Anne Arundel County League, in the opening round of the State tournament, 33 to 24.

Annapolis took the lead at the start on goals in quick succession by Bennett and King. Frederick then evened matters on points made by Easton and Nogle. Frederick continued its rally and finished the first period 6 points to the good. Annapolis gained a point in the second period. Frederick went to the fore in the third period and finished 11 points to the good. Staging a comeback in the fourth round, Annapolis pulled up within 4 points of Frederick. On a final rally Frederick scored two field goals and a foul goal.

Annapolis.	G	FG	P	Frederick.	G	FG	P
Bennett, f	3	2	8	Nogle, f	6	0	12
King, f	1	1	3	Easton, f	5	5	15
Hughes, c	1	0	2	Kemp, c	0	0	0
Sternberg, c	0	1	1	Keller, g	1	0	2
McNew, c	0	0	0	Insley, g	0	0	0
Koogle, g	3	0	6	James, g	1	2	4
Patterson, g	2	0	4				
Totals	10	4	24	Totals	13	7	33

BASKET BALL MANAGERS
ATTENTION
—your club's uniforms cleansed, finished, all minor repairs made and stored until the coming season for
$1.50
per uniform
consisting of
Shirt
Trunks
Sweat Shirt
Stockings or Socks
Lerch's INCORPORATED
Washington's Foremost Cleansers and Dyers
1712 Connecticut Ave. N.W.
Burklin Management
Decatur 4487
Insurance included if this ad is mentioned.

Big Crash Ahead

PRIMO CARNERA.

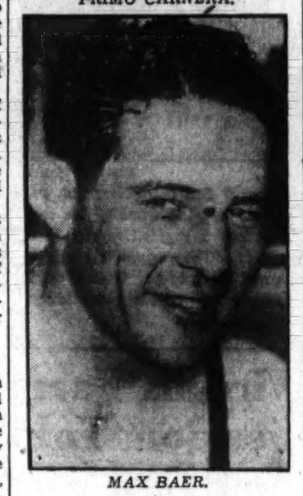

MAX BAER.

Charleston's Field Led by Laffoon

Atlanta Winner Shoots 68 to Top Cooper, Wood by One Stroke.

CHARLESTON, S. C., March 15 (AP).—Ky Laffoon, young Denver pro, who won the Atlanta Metropolitan Open Sunday with a great finishing round, came through with a fine 68 today as the opening salvo in his bid for the Charleston Tournament of Gardens golf championship.

The 24-year-old Westerner came to the last green late in the afternoon after a party of veteran pros, Harry Cooper, of Chicago, and Craig Wood, of Deal, N. J., had posted earlier 69's. A drive into the rough off the eighteenth tee cost Laffoon a stroke and kept him from scoring even lower. His card had par beaten by three strokes.

Wood had 35—34 for his 69, while Cooper had 36—33. Wood started off with birdies on the first two holes and picked up another on the eighth, but he lost strokes on other holes, and even par was the best he could muster on the out nine. He had birdies on the fourteenth and fifteenth, but dropped a shot on the eighteenth when his approach skipped over the green.

Cooper had two birdies and was over par on two holes on the front side and had a pair of birdies on the second nine, equaling par on the other holes.

Three pros, Mortie Dutra, Detroit; Jack Toomer, Hendersonville, N. C., and Henry Picard, the home pro on the Wappoo course, and an amateur, Alan Smith, of Asheville, were others who had 70s.

A group of nine pros, including Abe Espinosa, Chicago; Al Watrous, Birmingham, Mich.; Wiffy Cox, Brooklyn, and Willie Macfarlane, Tuckahoe, N. Y., were tied at even par 71.

George Christ, Rochester, N. Y., pro, who holed out an explosion shot from a trap off the eleventh hole; Joe Turnesa, Elmsford, N. Y.; Paul Runyan, White Plains, N. Y., and Frank Walsh, Chicago, had 72s.

Stoefen and Mangin in Net Final

Shields Is Outpounded and Loses Match by 6-4, 11-9, 6-4.

Defending Champion in 6-4, 3-6, 6-2, 7-5 Win Over Wood.

NEW YORK, March 15 (U.P.).—Gregory Mangin and Lester Stoefen, two young men who have their sight set on Davis Cup jobs, today gained the final round of the men's National indoor tennis championship in the cavernous Seventh Regiment Armory.

Mangin, defending champion, downed Sidney B. Wood, jr., of New York, one-time Wimbledon titlist, 6—4, 3—6, 6—2, 7—5, while Stoefen dynamited Frank Shields, the country's No. 1 performer, 6—4, 11—9, 6—4.

Mangin and Stoefen will meet Saturday, with victory for Mangin meaning permanent possession of the trophy.

Stoefen and Shields, the two biggest men in international tennis, set out from the start to see which could outslug the other. During the entire course of their match there were not more than three or four rallies in which the ball crossed the net as many as three times in succession. Frank and Lester laid on every ball with every ounce of strength in their giant frames, and when the ball landed inside it was usually good for an outright winner.

Stoefen Holds the Edge.

The service and volley were practically the only shots they used. They came charging in behind every ball, and it was simply a question of which drove his first service ball in oftener, and which could rifle the corners more accurately. Strangely enough it was Stoefen, who stands third to Shields' first in National rankings, and who has had almost no experience indoors, who held the edge.

Standing 6 feet 2½ inches, and with a wing spread like a tri-motored plane, Stoefen was well-nigh invincible once he reached the fore court. Shields tried to pass him on the left and on the right, and when this failed, resorted to the lob, but lobbing over Stoefen is like trying to toss rocks over Everest's summit. The Californian would simply move back a step or two and hammer the daylights out of the ball.

Shields' service, supposedly the mightiest in the game now that Johnny Doeg has turned business man, packed plenty of smoke, but it was a roman candle to a skyrocket compared to the thunderbolts unleashed by the towering Californian.

Stoefen won the first set when he broke Shields' service in the fifth game with two overhead kills that bounded high into the gallery. This break gave him the edge he needed, and he simply concentrated on his own service until he ran out the chapter, 6—4.

Shields Takes Lead.

Shields made his only genuine bid for victory in the eighth game of the second set when two incredible high back hand volleys enabled him to crack Stoefen's service and take a 5—3 lead. Stoefen, however, was gunning for a straight set victory and he came right back to take Shields' service with the loss of but two points, and then hold his own to knot the count.

Games then followed service until the nineteenth when Stoefen brought off a pair of breath-taking passing shots to break through and take the lead at 10-9. This was all he needed, for his own service in the twentieth game was invincible.

Games followed service in the third set until the ninth game when the Californian broke through with a pair of volley placements which caught Shields going away. Shields, hopelessly sunk now, fought back only half-heartedly in the final game.

At Thee I Swing —*By Pierotti*

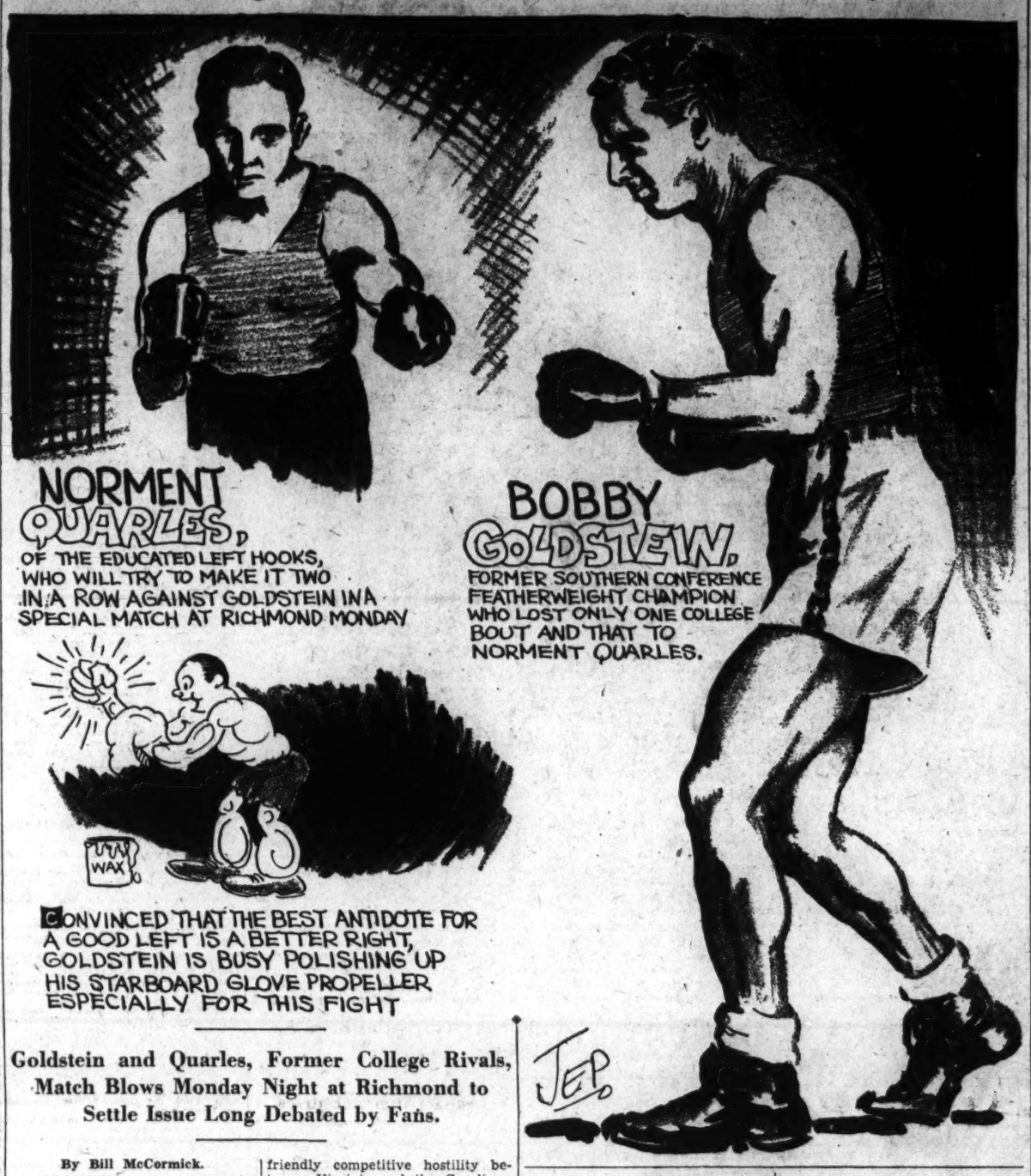
NORMENT QUARLES, D
OF THE EDUCATED LEFT HOOKS, WHO WILL TRY TO MAKE IT TWO IN A ROW AGAINST GOLDSTEIN IN A SPECIAL MATCH AT RICHMOND MONDAY
BOBBY GOLDSTEIN,
FORMER SOUTHERN CONFERENCE FEATHERWEIGHT CHAMPION WHO LOST ONLY ONE COLLEGE BOUT AND THAT TO NORMENT QUARLES.
WAX
CONVINCED THAT THE BEST ANTIDOTE FOR A GOOD LEFT IS A BETTER RIGHT, GOLDSTEIN IS BUSY POLISHING UP HIS STARBOARD GLOVE PROPELLER ESPECIALLY FOR THIS FIGHT
JEP

Goldstein and Quarles, Former College Rivals, Match Blows Monday Night at Richmond to Settle Issue Long Debated by Fans.

By Bill McCormick.

RICHMOND will witness its most hectic skirmish since the Civil War when Bobby Goldstein starts firing punches at Norment Quarles in the Southland's battle of the century Monday night. The engagement will climax a long, bitter feud between two college boxers under which lies not only intensive personal rivalry, but an ever-present undercurrent of friendly competitive hostility between Virginia and the Carolinas.

Scramble a Carolina team on the gridiron with a Virginia team—and the result probably will be an epic football omelet; toss a Virginia boxer in with a Carolina boxer—and the outcomee probably will be hamburger; unleash Bobby Goldstein, former University of Virginia Southern Conference featherweight champion against Norment Quarles, current North Carolina Conference lightweight diadem-wearer, and anything is likely to happen, and probably will.

The personal rivalry between these two outstanding collegiate contributions to the art of fisticuffing started during Goldstein's last year at college. He encountered Quarles in a dual meet at Chapel Hill and dropped a close, but clear-cut decision to the Tarheel tartar. Since then the boys have been rematched twice, but for one reason or another have never reached the fighting stage.

Unlike most college boxers, who fiddle about at long range, Quarles crowds in close, then lets fly an educated left hook, which usually speels S-L-E-E-P. He ducks and rides punches just enough to render them ineffective—one certain indication of a natural fighter.

Goldstein is a master boxer who sticks and hooks nicely with his left and throws a smart, straight right hand. Convinced that the best antidote for Quarles' good left is a better right, Goldstein is busy polishing up his starboard glove propeller especially for this encounter.

Hampered by a temporary stomach ailment last week, Goldstein looked particularly unimpressive in workouts here. He was as sluggish as an African anteater full of 3.2 and his timing was as off as a brag-bag wrist watch. A complete rest and treatment for the tummy ache proved just what the doctor ordered and enabled him to bounce back into training this week to whip himself into the finest fighting fettle of his career.

Goldstein, who will weigh in at 130 or less, probably will be topped five pounds or more, but believes the weight difference will react to his adavantage by increasing his natural edge in speed.

Because of a recent Southern Conference ruling, which prohibits boxers in the conference from performing in bouts not participated in by the school team as a whole, Quarles will be forced to forget future college bouts because he accepted this match. When a kid in college gives up the sport in which he excells just to punch at the nose of another kid—that, my friends, is rivalry.

Sword and Gym Contests Top Navy Card

ANNAPOLIS, Md., March 15 (Spl.).—Naval Academy swordsmen anticipate with keen interest their match with the New York Fencers Club to be staged here Saturday afternoon, and another big drawing carrd will be the gymnastic contest between Navy and Temple University. Local sport fans will divide their time between the two events, since the local season for basket ball, wrestling and swimming has been completed.

The New York bladesmen are the strongest group in the United States, including among their members a number of National title holders and Olympic representatives. Notable among them are three members of the 1932 Olympic team, Hugh V. Alesandroni. Arthur Murray and Gustave Heiss. George Breed, a fourth entry, was a member of an earlier Olympic group. Seldom have the New Yorkers bowed to college bladesmen.

Middies Unbeaten.

The midshipmen have a strong team this season, being undefeated so far, and are striving to finish the season with a clean record; hence an exciting match is assured Saturday. It is recalled that Midshipman H. H. Kait, senior class, and an outstanding foilsman of this year's team, scored over Mr. Allessandroni last year, 5 to 4.

So far, the Tars have disposed of the Philadelphia Sword Club, Princeton, Columbia, Yale, New York University, Massachusetts Tech. Their only other dual contest will be with University of Penna, March 24, after which they will prep for the intercollegiate finals in New York, March 30 and 31.

The Navy gymnasts also expect their most formidable opposition of the year in meeting Temple. Both teams have completed their preliminary schedules without a reverse.

Temple Gymnasts Good.

Temple's strength is well recognized by Navy, since its team is composed largely of talent from last year's crack freshmen aggregation that performed here. The Temple Frosh will engage the Navy Plebes following the Varsity match.

The only other events to be contested here Saturday will be small bore rifle matches between the Navy Varsity and George Washington and the Navy Plebes, and Western High School of Washington. The Colonial Riflists always give the Middies a tough rub.

Valley Loop Seeks Jamison as Head

Six-Club Circuit Is Likely; Other Officers Named.

Hagerstown, Md., March 15 (Spl.).—If a baseball league is organized in the Cumberland Valley, and everything now points to a six-club circuit this season, J. Vincent Jamison, president of the Blue Ridge League of organized ball and prominent business man of Hagerstown, will be asked to head the circuit.

A decision as to organizing such a circuit probably will be made at a meeting to be held in Martinsburg Sunday, it was decided at a gathering of valley baseball leaders here last night. A committee of seven has been named to wait upon Mr. Jamison to see if he will accept the post.

Lewis H. Thompson, Martinsburg, long identified with baseball in the valley, and president of the Martinsburg Club of the Blue Ridge League for many years, was named first vice president; Thomas K. Scheller, Chambersburg attorney, second vice president; R. M. Morgenthal, head of the Twilight League at Waynesboro, third vice president; Henry Decker, sports writer, Frederick, secretary, and Charles Earhart, Winchester, Va., business man, as treasurer.

Rockingham Schools Open Season April 13

Harrisonburg, Va., March 15 (Spl.).—With eight teams in the race, the Rockingham County High School Baseball League will open play on April 13. There are two divisions of four teams each and the winners will play a series for the championship in May.

The eastern division is composed of Port Republic, last year's champions; McGaheysville, Pleasant Hill and Keezletown. The latter two are newcomers in the circuit. The western division includes Timberville, Linville-Edom, Mount Clinton and Dayton.

Soccer Season To Be Resumed On Sunday

4 Games Listed After Long Lay-Off; Schools May Play Tomorrow.

THIS week-end will mark a resumption of soccer in Washington after one of the longest lay-offs because of unfavorable weather the sport has known in this section for years. Four games will be played Sunday and possibly one tomorrow morning, with Park View and Rosedale meeting on Monument No. 1 field in the final game for Department of Playgrounds insect championship at 11 o'clock if the ground is sufficiently firm.

Sunday's games include the semi-final for the Southeastern Association Cup between Mitchell's Store and German-Americans on Monument field No. 2 at 2:30 o'clock. This game will be preceded by one game between Miller Furniture and New York Avenue of the Recreation League on field No. 1, starting at 1 o'clock.

The Capital City League will play its first game in eight weeks, with Gaithersburg playing British United at Gaithersburg and Marlboro meeting the Hispano-Americans at Marlboro. The following league officials and representatives of teams will be among those meeting tonight at 637 Farragut street northwest at 8 o'clock, when the league schedule will be revised and arrangements made for a social function: Vice president, R. J. Dietle; secretary, E. J. Higgins; M. Buck, Marlboro; R. Mitchell, Mitchell Store; William Smith, British-American, and Davidson, Hispano-American.

Every telephone in Washington is a branch agency for Post Classified Ads. Just call National 4205

Stone Center Of All Eyes At Biloxi

Right-Field Job Is His; Goslin Due to Beome Forgotten Man.

Freddie Sington Shares Spotlight in Drill as "Regulars" Report.

By Shirley L. Povich
(Sports Editor, The Post.)

BILOXI, Miss., March 15.—With the arrival of some ball players, as distinguished from pitchers and catchers, who are only specialists, anyway, the Nats' training camp took on a life-like appearance today after the little company here began to despair of seeing a new face, if perchance one roused himself to the point of looking up.

Like magic, the Nats' personnel, the hotel and the ball yard snapped out of the lethargy of the past two weeks as the newcomers filtered into camp and the team that Joe Cronin will place on the field on April 16 began to take shape here in Biloxi with the arrival of such important people as Buddy Myer, Johnny Stone, Fred Schulte, Joe Kuhel, Johnny Kerr, Dave Harris and Heinie Manush.

Sington Hits 'Em.

Not quite so important, but still the cynosure of all eyes, was big, shaggy-haired, bull-necked Freddy Sington, the Atlanta campus hero, who is here with a heart full of hope and a trunk full of bats in an attempt to blast his way into a semimonthly big league pay check after two seasons in the underbrush of baseball.

Sington shouldered, and I mean shouldered, his way into the spotlight with some lusty smacking in this morning's batting practice, but this fellow, Johnny Stone, bulks far more seriously into the 1934 plans of Manager Joe Cronin, inasmuch as he is the lad who is expected to make Goose Goslin but a dim memory in right field for the Nats.

They can stop looking for the most perfectly built ball player. Stone is the guy. Modeled on the lines of a greyhound, with his shoulders bespeaking power, his legs tokening speed and his trim waist denoting superb condition. Stone is the ultimate in something or other, with more natural assets than the front row of the Follies Bergeres.

Job Is Mr. Stone's.

John Thomas Stone, of Mulberry, Tenn., suh, is 6 feet 180 pounds of ball player by the looks of him, and there is nothing in his record to arouse the suspicion that he can't play ball. He brings a lifetime batting average of .303 to the Nats after five years with Detroit, with a significant hitting percentage of .327 in 147 games back in 1931, when he stole 13 bases, among other things.

The right field job in Griffith Stadium and points around the circuit is Stone's to have and to hold as long as he hits respectably, because there has never been any question of his ability to go places and get things in the outfield. His advantage in speed over Goslin is pure gain for the Nats, and will enable the fleet Fred Schulte to lend a bit of assistance to Heinie Manush's left field territory.

Oh, yes, Stone is glad to be with the Nats. He thinks Joe Cronin is a great manager, and a fine fellow to play for. He always liked Washington and thinks the Nats will be up there or thereabouts this season, which proves that he isn't a bit original. Ball players traded from one club to another have been saying the same thing ever since Benedict Arnold announced he was glad to play with the British.

Youngest in Outfield.

Of course, you know that Stone bats left-handed and throws right. He is 27 and the youngest among the regular outfield of Manush, Stone and Schulte.

Joe Cronin, mindful of his position as manager, could not help but observe with rapt attention the batting pyrotechnics of big Sington, who swings his bat from backstage and rides the ball on long flights when he connects. The latter item, however, will decide Sington's fate with the Nats. As yet his eye is not properly attuned to the ball and the suspicion is that the Nats' board of strategy will wrest away from him his pet bat which is heavy enough to sink a ship.

Florendale Lous Beau's Sons Win in Rappahannock Trials

FREDERICKSBURG, Va., March 15 (AP).—Starpoise and Equity, sons of the great stake winner, Florendale Lous Beau, took up where their illustrious dad left off here today to win top honors in the Puppy Stakes, feature of the Rappahannock Amateur Field Trial Association's ninth annual spring meeting.

The Beau's brilliant young proteges scored a one-two victory, with third place going to Kent Proctor, the entry of Leigh Bonsall, of Baltimore.

Starpoise, owned by Capt. R. H. Clemmer, of Waynesboro, gained the coveted award by outpointing his litter mate, Equity, from the Staunton Kennels of Virgil P. Hawes. Both entries were handled by Capt. Clemmer.

The special trophy for the owner of the best unplaced puppy whelped since May 1, 1933, went to Emmett R. Colbert, of Fredericksburg, whose Bensteve, Jr., gave a sparkling performance.

Twenty-two youngsters, one of the largest post-depression fields to compete in the Rappahannock spring trials, came from five States to do their stuff. Among the entries were Portsmouth's Jake and Alleghany Jake, second and third place winners in the recent Virginia Amateur Trial Association's Puppy Stake at Camp Lee.

At a business meeting of the Rappahannock Association last night Graham D. Richardson, of Weedonville, was reelected president. Other officers named were C. B. Carmichael, of Fredericksburg, first president; J. W. Dorsey Cook, Potomac Beach, second vice president; Lloyd L. Stevens, Quantico, third vice president, and Leo V. Timberlake, secretary-treasurer.

Directors are Ellet R. Colbert, W. Marshall King, Jesse L. Burgess, Herman O. Slanson and Dr. J. Garnett King, jr.

Judges today were Thomas E. Hunt, of Baltimore, and Charles Forrer, of Harrisburg, Pa.

LaSalle Is Planning To Resume Baseball

Cumberland, Md., March 15 (Spl.).—LaSalle Institute will be represented by a baseball team this spring, according to Coach Pat Conway. There was some talk of the Blue and Gold supporting a nine last year, but no action was taken.

Phil Fleming, Joe Kelley, Virgil "Red" Burns, "Vince" Wegman, Joe Ruffo, Stanton Byers and Herboldsheimer are among the outstanding prospects for the team.

Winchester Five Bows To Martinsburg Elks

Winchester, Va., March 15 (Spl.).—Rhodes, star forward of the Martinsburg (W. Va.) Elks basket ball team, proved too much for the Winchester Moose five on the Handley court here, and the West Virginians won, 28 to 27.

Elks.	G	FG	P	Moose.	G	FG	P
Rhodes, f	8	2	18	Keller, f	0	1	1
Henzell, f	2	0	4	Grisman, f	2	1	5
Horsfall, c	1	1	3	Williams, c	6	3	15
McDonald, c	0	0	0	Lake, g	2	0	4
Criswell, g	0	1	1	Hawkins, g	1	0	2
Potts, g	1	0	2				
Totals	10	4	24	Totals	11	5	27

Referee—Fries.

Post Mortems . . .

Dr. J. A. Bonnette, the most regular of first-row ringsiders, will miss his first local fight in years Tuesday . . . when he will be absent, attending a convention . . . Stanley Hack, young third baseman, purchased from Sacramento by the Chicago Cubs two years ago for $30,000, will be of little use to the club this season . . . he suffered a fractured right wrist last September . . . when struck by a ball pitched by Bud Parmelee, of the Giants . . . and the injury has failed to heal properly . . . Jimmy Bankhead, quarter back of the erstwhile Passers, will play third base with the Majestic Radio team this year . . . his right name is Ted Wright . . . and he has played in the Red River Valley League of Texas . . . and the California State League.

There were three fist fights . . . and 20 penalties, including four majors . . . in a game between the Montreal Maroons and the Chicago Black Hawks a few nights ago . . . the Maroons won . . . 6 to 2 . . . Johnny Howland, who was reported in Post Mortems a few days ago as training daily in the Shoreham Pool, is doing it for a purpose . . . he will represent the N. Y. A. C. in the 400-yard relay team . . . at the senior National swimming championship . . . at Columbus, Ohio, April 6, 7 and 8 . . . Charles Pritchard, captain of Washington and Lee's Southern Conference championship wrestling team, has been beaten only once . . . in four years of intercollegiate competition . . . he received his spanking in his last match . . . from Forrier, of V. M. I., in the finals of this year's conference championships . . . Lefty Grove admits he has never struck out Joe Sewell . . . the hardest player in the majors to fan.

Your tires have taken a lot of punishment this winter—maybe they need replacing. Come in and let us inspect them—*no obligation.*
WASHINGTON BATTERY CO.
1146-19TH ST. N.W. at M ST.

Governor and Party See Judge Schilling Score Length Victory at Hialeah Park

Mountain Elk Held Off in Late Bid

Porter Is Up on Winner; Owner Fred Craft Given Trophy.

Pass Takes First Race; Style Corner Takes Fourth Event.

HIALEAH PARK, March 15 (AP).—The Miami Jockey Club's annual charity program, headed by the 1-mile governor's purse, was offered here this afternoon and Florida's chief executive, his wife and party were the honored guests of J. E. Widener and his associates.

Fred Kraft's 9-year-old gelding, Judge Schilling, running with as much youthful vim and vigor as ever, raced to his second straight triumph in the feature, which drew a half dozen high grade platers postward. Earl Porter, America's leading rider to date this year, guided the veteran to a one-length decision over G. W. Ogle's Mountain Elk. C. C. Smithson's One Chance was beaten a neck for the place.

Owner Given Trophy.

Judge Schilling's time was 1:37 3-5 and he paid $6.20. After the event Governor Sholtz presented owner Kraft with a trophy while the big crowd, which had disregarded threatening weather, applauded the occasion.

Judge Schilling and Mountain Elk, the latter a slight favorite, had the race between them from the break. Porter let the Judge open up a commanding lead over his chief rival. Mountain Elk began to creep up gradually around the final bend and although he cut the winner's margin down to a length passing the finish, backers of the victor never had a really anxious moment. One Chance made up many lengths from the far side and caught Vox Pop in the closing strides.

Pass Is Victorious.

Pass, gelded son of Chance Shot, put form players on the right side of the ledger to begin the day. With Johnny Gilbert doing the kicking, the chestnut 3-year-old finally graduated from the maiden ranks, leading eight other nonwinners of his age to the judges in a hard drive with Bernie K. The latter was beaten a half length, while holding five spans advantage over Tight Wad. Pass ran Larissa down early and continued gamely to thwart Bernie K's stretch bid. The winner paid $5.40.

Two well-played fillies fought it out in the second. Little Dinah got up to record a nose victory over Hardatit in the dash for maiden juveniles. Happy Helen began slowly, but made up ground rapidly to land in the picture, three lengths away. Hardatit disposed of Alanova in short order and led Little Dinah until the final stride, when Jimmy Burke lifted his mount over the line with a last mighty lunge. The winner returned $7.80.

Waterset Pays $9.30.

Silvio Coucci and Waterset proved the winning combination in the third event. Distribute, the favorite, bowed by a length, but saved second money by three lengths from Sequoia. Waterset chased Sequoia to the stretch, then assumed command and held Distribute under control in a hard-fought duel through the home lane. Waterset was not without supporters, paying $9.30.

Style Corner gave Silvio Coucci a double in the fourth race, but his victory was touched with luck. Both Hernando and Dornoch, the second and third horses, met with bad racing luck. Style Corner won by a nose, while Hernando beat Dornoch a head. Coucci sent Style Corner to the front right after the start and the gelding, saving ground, just lasted to win. Hernando was in early trouble, while Dornoch was messed about at the start and lost ground. The winner paid $9.30.

Dark Conquest Wins.

Well-played horses again fought it out nip and tuck when Dark Conquest, under Bobby Jones' powerful whip finish, nosed out Drombo in the sixth number. Salut d' Amour was three lengths behind in the third hole. Drombo made all the pace and seemed to have the race won until inside the final sixteenth. Dark Conquest caught the pacemaker about 20 yards from the finish and outgamed him to return $6.70.

Lone Hand, $6.90, won the closing contest by a length from Come On. St. Christopher lost the place by five lengths.

Strange as It Seems

—By John Hix

For further proof address the author, inclosing a stamped envelope for reply. Reg. U. S. Pat. Off.

The answer to the problem about the striking clock is: If it takes three seconds for a clock to strike 3, it will take 16½ seconds to strike 12. The reason for this is: In striking 3, there are but two intervals between striking—the interval between the first and second, and the interval between the second and third. Therefore, the intervals are 1½ seconds each. When the clock strikes 12, there are 11 such intervals. If each interval is 1½ seconds, it will take 1½ times 11, or 16½ seconds, for the clock to strike 12.

* * * *

One of the most spectacular rescues known to construction men was the one at Boulder Dam when a "high scaler," Oliver Cowan, caught a falling engineer as he plunged headlong through the air toward the rocky bottom of the canyon several hundred feet below. The engineer was B. R. Rutledge.

He was working without a safety rope high on the edge of the cliff above Cowan. A loose rock turned under his foot, causing him to lose his footing. He grasped at a rope but could not hold—then plunged down to what seemed certain death.

For some unexplained reason, at that particular moment Cowan happened to look up and see the man falling toward him. Cowan braced his feet and kicked himself away from the canyon wall, swinging out on his safety rope. In a split second he swung out far enough to catch Rutledge.

Tomorrow: Human bomb targets.

Colors give added realism to strange things and happenings illustrated by John Hix on a full page in The Sunday Post.

At the Post . . .

with **Bill Bennings.**

Dear Al: Hialeah Race Track, March 15.

Bennings, Inc., tossed in three winners in the Race Selectors' Handicap today, picking Pass, the only favorite to score; Little Dinah, my weakness, and Lone Hand, that rascal. However, I would have traded two of them to have seen Dornoch get the important money in the fourth race. Sorenson rode the Bennings' best bet as if he were in a circus act. He ad Dornoch tangled in the legs of horses for 100 yards and then pulled up to go to the outside for the journey. Dornoch closed with a rush and we were separated from an 8-to-1 shot by a nose and a head. It is things like that that start revolutions. BILL.

First race—Bichloride will draw Porter for the saddle work tomorrow and despite the fact that he is not particularly keen about the sprint route we must place him on top. **In High** will be dangerous regardless of that top weight. **Screen** with only 99 pounds has a fighting chance.

Second race—I'm offering a guilt-edged badge for the next December meeting at Charles Town to any one who can pick them one, two, three in this puddle jump. Twenty-four unruly juveniles have been named. I'll take **Migrate, Earl Maxwell** and **Cheka** for my guess.

Third race—Fairly Wild and Porter gets the Benning call in this mile. The star jockey needs only to ride one of his good races. **Bright Bubble** is the one to beat. **Boy Crazy** will draw a lot of play and should have something to say about the purse distribution.

Fourth race—Going to try to beat **Miney Myerson** tomorrow with **Golden Fate.** Mike gave me a fast workout on the latter and I lean that way. **Cathop** had a rather rough trip last out and can improve.

Fifth race—Clonard will have the hard-riding Silvio Coucci aboard tomorrow, and off that last effort which found him a neck away at the finish, I believe we can make no mistakes. Gilbert up on **Chance Line** makes him a threat. **Eurydice** for the show.

Sixth race—Sabula gets in this mile test with 104 pounds and figures to take care of this field. **Hokuao** and **Live One** promise to make a battle of it. **Khorasan,** the ancient one, is reported sharp and worth a long-shot splurge.

Seventh race—Rego has shown much speed on occasions and may have to be caught by this field. **Kiltamond** and **Flying Gypsy** to take care of the others.

Agua Caliente Entries.

(Associated Press.)

FIRST RACE—Four furlongs; purse, $400; claiming; for 2-year-old maidens.

1 Jack D. 108	5 Lottie's Lad.. 118
2 Susie Price.. 101	6 Rolling Shot.. 118
3 Crys. Beauty. 113	7 Bex Hill..... 112
4 Edna Shipp.. 107	8 Tyee 115

SECOND RACE—Seven furlongs (chute); purse, $400; claiming; for 3-year-olds and upward.

1 *Paige 109	6 *Bon Eva.... 104
2 *Dark Colleen 104	7 Gene Oliver.. 114
3 True Blue Pal 114	8 Mahomet 114
4 *Thistle Dick. 109	9 *Parley Vous. 104
5 *Dodie 104	10 *Hilo 109

THIRD RACE—Six furlongs (chute); purse, $400; claiming; for 3-year-olds.

1 Iron Knight.. 110	7 Clinker 110
2 *Pantages Jr.. 104	8 Nalo 105
3 *Naughty Pat. 100	9 *Snowberry .. 105
4 *Rosamond R. 110	10 Molanchia .. 109
5 *Ediswood ... 105	11 Carmel 109
6 *Bill Andy... 110	12 *Adder 104

FOURTH RACE—Five and one-half furlongs; purse, $400; claiming; for 3-year-olds and upward.

1 *Billy O'Neal 106	7 *Blue Lake.. 110
2 *Love Apple.. 105	8 *Prisco Bells 105
3 Genghis Khan 115	9 *Sleives P'de. 110
4 Lakeland 115	10 *Watermark.. 110
5 *Domin. Star. 105	11 *Shields V'ley 105
6 *Custodian .. 110	12 *Manora 105

FIFTH RACE—One mile and 70 yards; purse, $400; claiming; for 3-year-olds and upward.

1 *Suneur 109	7 *Eighth Pole. 97
2 *Fair Orby.. 109	8 *Judge Urban 105
3 *Hildur Rock. 109	9 *Blanket Bay 105
4 Afridi 110	10 *Pete 105
5 *Flower Day.. 104	11 *Sol Hawk... 105
6 *Chubasco ... 105	12 *Sycamore .. 104

SIXTH RACE—One and one-sixteenth miles; purse, $400; claiming; for 4-year-olds and upward.

1 Lady Seth... 97	4 Longus 114
2 Madam Queen 109	5 Zuzhen 105
3 Tienette 103	6 Winslow 114

SEVENTH RACE—One and one-sixteenth miles; purse, $400; claiming; for 4-year-olds and upward.

1 *Breakaway .. 100	5 Poitou 105
2 *Prisa 100	6 *Lieut. Kelly. 105
3 *Atcines .... 10.	7 *Bay Boy 105
4 *Clear Star... 105	8 *Frank D..... 105

EIGHTH RACE—One mile and 70 yards; purse, $400; claiming; for 3-year-olds and upward, fillies and mares.

1 Carol Hills... 112	7 Annie Ormont 112
2 Catanfiddle... 112	8 Desjardines . 112
3 Cheerful Jane 100	9 Leeward 100
4 Queen Ann... 112	10 Lady Tour'nt 112
5 Bayamo 112	11 Wee Drop ... 112
6 Peace P'cess. 112	12 Rare Chance. 112

*Apprentice allowance claimed.
Weather, clear; track, fast.

The Post's Consensus at Hialeah Park

The following consensus has been compiled by The Post from the selection of the leading handicappers of the turf. The figures show how the selections were rated.

Consensus of Leading Handicappers

First race	Second race	Third race	Fourth race	Fifth race	Sixth race	Seventh race
Luck In (25)	Cheka (25)	Bright Bubble(21)	M. Myerson (26)	Chance Line (24)	Live One (20)	Kiltamond (30)
In High (21)	Migrate (14)	Boy Crazy (14)	Cathop (17)	Clonard (16)	Sabula (19)	Flying Gypsy(18)
Ondot (17)	Apertiff (11)	Fairly Wild (12)	Golden Fate (10)	Precept (10)	Hokouoa (16)	The Bailiff (15)

Bennings, Washington Post

Bichloride	Migrate	Fairly Wild	Golden Fate	Clonard	Sabula	Rego
In High	Earle Maxwell	Bright Bubble	Miney Myerson	Chance Line	Hokuao	Kiltamond
Screen	Cheka	Boy Crazy	Cathop	Eurydice	Live One	Flying Gypsy

Best bet—Fairly Wild.

Louisville Times, Associated Press

Ondott	Cheka	Bright Bubble	Miney Myerson	Elizabeth Fox	Character	Toy Time
In High	Justa Racket	Attribute	Cathop	Chance Line	Khorasan	The Bailiff
Luck In	Apertif	Boy Crazy	Eurydice	Mumsie	Live One	Appomattox

Best bet—Miney Myerson.

Epsom Downs Entries.

(Associated Press.)

FIRST RACE—Four furlongs; purse, $600; claiming; for 2-year-old maidens.

1 Heart Balm.. 107	7 Whoami 107
2 *Tedee Ruth. 102	8 Barney Allis. 107
3 Gay Dream.. 111	9 Raffles P'em. 110
4 Bull Boy..... 110	10 Bon Champ.. 105
5 *Lamascota . 112	11 Dandy Dancer 107
6 Vassal 110	12 Corky B. 110

SECOND RACE—Six furlongs; purse, $600; claiming; for 3-year-olds and upward.

1 Le Flore..... 120	7 Winning W'n 101
2 Phantasime .. 115	8 *Pr. Carolyn. 110
3 *Politian's B't 108	9 *Terry Lass.. 108
4 *Half Day... 115	10 *Pridie 115
5 *Closing Event 96	11 *Essential ... 110
6 *Run. Water.. 115	12 Watchlite ... 120

THIRD RACE—Six furlongs; purse, $600; claiming; for 3-year-olds and upward.

1 *Our Grief... 108	7 *Wise Nat... 101
2 *Gawaine ... 101	8 Campagna .. 101
3 *Scan. Sheet. 115	9 *Lerack 113
4 Jolly Ronald.. 118	10 Thoroughfare. 106
5 *Brooksie ... 110	11 Dory 101
6 Wind Song .. 101	

FOURTH RACE—Five and one-half furlongs; purse, $600; the Humble; claiming; for 4-year-olds and upward.

1 *Moane Keala 104	5 Liqueur 108
2 Trombone ... 104	6 Whisking 104
3 Defier 106	7 Don Vern 104
4 Euryalus 106	8 *Prisco 106

FIFTH RACE—Six furlongs; purse, $800; claiming; the Harrisburg; for 3-year-olds.

1 Martin Barton 111	4 *Ind. Salute. 113
2 *Sound Money 101	5 Mr. Bun...... 103
3 Chief Pilot... 103	6 Pharatime ... 107

SIXTH RACE—One mile; purse, $800; claiming; the Texas City; for 4-year-olds and upward.

1 *Miss Careful 96	5 *Axla 105
2 *Uncle Donald 105	6 *Carbon 106
3 Terrier 110	7 Ridgeview 109
4 Eva B. 105	8 Sad Knight.. 105

SEVENTH RACE—One mile; purse, $600; claiming; for 4-year-olds and upward.

1 Bettina H. ... 107	6 *Tar Water... 109
2 Pulis 114	7 Red Polly 105
3 Domina 102	8 Tarnish 100
4 Haranzada ... 107	9 Happy Lad .. 114
5 Anne L. 105	

*Apprentice allowance claimed.
Weather, clear; track, fast.

2 W. & L. Rasslers To Vie in Tourney

Lexington, Va., March 15 (AP).—Two members of the team that helped Washington and Lee University win the Southern Conference wrestling championship will seek further honors in the National Intercollegiate Wrestling Tournament at Ann Arbor, Mich, March 23 and 24.

They are Hugo Bonino, conference heavyweight title holder, and Cocaptain Charlie Pritchard, former 165-pound champion.

Pritchard, who suffered the first defeat of his career at the hands of Charlie Dorrier, of V. M. I., in the finals of the Southern Conference Tournament this year, probably will wrestle at his natural weight, 155 pounds, in the National, although it is quite possible that he will scale down to 145.

Racing Selections

Oaklawn Park.
(For fast track.)
1—Mere Satin, Charlie H., Ybor City.
2—Deferred, My Ideal, All Play.
3—Ad Remmcon, Princeton, Norwalk.
4—Espinetta, Skibo, Visionary.
5—Oaten, Jack Biener, Lotta Airs.
6—Lion Hearted, Brookhattan, Prince Dunroyal.
7—Dusky Boy, Flying Ambassador, Swagger Stick.
8—Anne Arundel, Dixie Binder, More Space.
Best bet—Deferred.
—Louisville Times (A.P.).

Fair Grounds.
(For fast track.)
1—Cotton Time, Hasola, Royal See.
2—Hooligan, Donacre, My Boss.
3—Judge Primrose, Pantaloons, Manners.
4—U Demon, Engagement, Lena G.
5—La Salle, Walter D., Nell Kuhlman.
6—Garb, Mayco, Whiskme.
7—Donie, Cold Spill, Bourbon Prince.
8—Skirl, Reverberate, Southco.
9—Fair Duchess, Fancy Feathers, Kissie.
Best bet—La Salle.
—Louisville Times (A.P.).

Agua Caliente.
(For fast track.)
1—Jack D., Rolling Shot, Bex Hill.
2—Paige, Dodie, Mahomet.
3—Carmel, Bill Andy, Adder.
4—Genghis Khan, Lakeland, Love Apple.
5—Sycamore, Suneur, Hildur Rock.
6—Longus, Madam Queen, Winslow.
7—Frank D., Atcines, Clear Star.
8—Annie Ormont, Desjardines, Lady Tournament.
Best bet—Longus.
—Louisville Times (A.P.).

Epsom Downs.
(For fast track.)
1—Vassal, Gay Dream, Heart Balm.
2—Half Day, Leflore, Running Water.
3—Lerack, Brooksie, Jolly Ronald.
4—Liqueur, Moane Keala, Don Vern.
5—Indian Salute, Mr. Bun, Sound Money.
6—Eva B., Terrier, Ridgeview.
7—Haramzada, Tar Water, Pulis.
Best bet—Indian Salute.
—Louisville Times (A.P.).

Epsom Downs Results.

(Associated Press.)

FIRST—Four furlongs; purse, $600; claiming; for 2-year-olds.
Jay D., 109 (Parvin) 8.60 4.50 3.10
Sure Gamble, 102 (Westrope) 7.50 3.30
Benediction, 113 (Landolt) 2.60
Just Marie, Viola C., His Selection, Clamp, Bachelor Dew and Jewelry also ran. Time, 0:49 3-5.

SECOND—Five and one-half furlongs; purse, $600; claiming; for maiden 3-year-olds and upward.
George, 102 (J. King) 3.70 3.00 2.70
My Filly, 102 (Boucher) 44.90 24.70
Spoiled Boy, 107 (Christenson) 8.30
Montmary, Old Pride, Dot Dash, Mathias, Brimfield, Lovely Amelia and Hudson Bay also ran. Time, 1:08 1-5.

THIRD—Five and one-half furlongs; purse, $600; claiming; for maiden 3-year-olds and upward.
Chief's Pride, 102 (Willhite) 7.40 4.30 3.30
My Charlotte, 113 (R. Allen) 12.30 7.60
T. Debbie, 108 (B. Fels) 4.60
Prepstep, Rye, Joe Sam, Slimaway, Brown Slippers, Dono and Santa Cruz also ran. Time, 1:08.

FOURTH—Five and one-half furlongs; purse, $800, the Crosby Purse; claiming; for 3-year-olds.
Coya, 101 (Taylor) 10.20 5.50 5.30
Fair Joan, 104 (Dronet) 5.80 4.50
*Happy Surprise, 111 (Decamillas) ... 5.70
American Red, Wrack Ace, *Her Hero, Annarita, Dessner, Flying Justice, Lynnewood and Secluded also ran. Time, 1:06 2-5.
*Field.

FIFTH—Five and one-half furlongs; purse, $600; claiming; for 3-year-olds and upward.
Kai-Finn, 112 (A. Williams) 7.10 3.80 3.80
More Anon, 112 (C. Ralls) 3.30 3.40
Gypsie Chief, 112 (Willhite) 4.80
Jack Collins, Rizla, *Happy Sue, Beckonad, Nada, Chica, Ceylon and *Gleaming Star also ran. Time, 1:06 3-5.
*Field.

SIXTH—One and one-sixteenth miles; purse, $800; claiming; for 4-year-olds and upward.
Little Lad, 112 (Pascuma) 13.50 5.70 4.50
Strait Jacket, 103 (Decamillas) 17.00 7.10
Brown Molasses, 112 (Legere) 6.80
Scream, Oscillation, Mailimou and Representative also ran. Time, 1:47 2-5.

SEVENTH—One mile; purse, $600; claiming; for 3-year-olds.
Fast Move, 111 (Willhite) ...... 5.30 3.40 out
Grey Hip, 106 (Taylor) .... 3.70 out
Lone Knight, 111 (Laidley) .... out
Todge and Claflag also ran. Time, 1:42.

Fair Grounds Entries.

(Associated Press.)

FIRST RACE—Six furlongs; purse, $400; claiming; the Larry Gilbert; for 4-year-olds and upward, fillies and mares.

1 *Love Ormont 107	7 Santa Roma. 110
2 *Doreen M... 105	8 *Tiny Wrack 107
3 Royal See.... 105	9 *Scot. Beauty 107
4 *Westy's T'kle 105	10 Hasola 112
5 *Tryandagain. 107	11 *Cor. Powell. 105
6 *Cotton Time. 107	12 *Singleam .. 105

SECOND RACE—Six furlongs; purse, $400; claiming; the William Kamm; for 3-year-olds.

1 *Tracings 100	7 *Sister Clare. 100
2 *Paul's Valley 103	8 My Boss..... 115
3 My Aga 110	9 *Rouless 105
4 *Hooligan ... 110	10 Tomfoolery .. 110
5 Donacare 110	11 *Mere Wave. 105
6 *Shoteur 105	12 Eva S. 105

THIRD RACE—Six furlongs; purse, $400; claiming; the Billy Evans; for 4-year-olds and upward.

1 *Demagogue .. 107	6 *Catwalk 102
2 *Captain Joy. 110	7 *Captain Red. 105
3 *Star Brook.. 110	8 Manners 117
4 *Pantaloons.. 105	9 Very Well 107
5 *Judge P'rose 109	

FOURTH RACE—Four furlongs purse, $400; claiming; the Earl Averill; for 2-year-olds.

1 Witch Lass.. 105	5 Overthrow ... 104
2 U Demon.... 108	6 Engagement.. 104
3 Imperial Bob. 104	7 Leana G. 101
4 Brilliant Pal.. 104	

FIFTH RACE—Six furlongs; purse, $500; the Walter Johnson Claiming Handicap; for 3-year-olds and upward.

1 Our Justice.. 120	4 Walter D..... 105
2 Almadel Jr... 98	5 Nell Kuhlman 103
3 La Salle 114	6 Amazing 105

SIXTH RACE—One and one-sixteenth miles; purse, $400; claiming; the Mel Harder; for 3-year-olds.

1 *Whiskme 110	5 *Pr. Charlo.. 110
2 *Enigmatic ... 105	6 Vindicated ... 115
3 *Mortise 110	7 *Jake Miller... 110
4 *Mayco 110	8 *Garb 105

SEVENTH RACE—One and one-sixteenth miles; purse, $400; claiming; the Joe Vosmik; for 3-year-olds and upward.

1 *Bengal Tiger 111	4 *Donie 111
2 *Six Bells.... 99	5 *Mary McC'thy 102
3 *Cold Spill.... 96	6 *Bour. Prince. 111

EIGHTH RACE—One and one-eighth miles; purse, $400; claiming; the Sam Rice; for 4-year-olds and upward.

1 *Cordon Bleu. 109	5 *Dandy Dan.. 109
2 Isostasy 114	6 *Reverberate.. 104
3 *Ben Bernie.. 107	7 Southco 114
4 Town Limit.. 109	8 *Skirl 109

NINTH RACE—(Substitute); 6 furlongs; purse, $400; claiming; for 3-year-olds.

1 Congenial ... 115	7 Brilliant Baby 105
2 *Wracia 110	8 Kissie 110
3 *Fancy Fea'rs. 105	9 Thunder Lou 105
4 Vonset 105	10 Fawn Leap.. 105
5 Slouchat 110	11 *Fair Duchess 105
6 Vicki 105	12 Betty U. 105

*Apprentice allowance claimed.
Weather, clear; track, fast.

Chart of Hialeah Park Races

(Associated Press, Thursday, March 15, 1934.)

WEATHER, CLOUDY. TRACK, FAST.

FIRST RACE—Six furlongs. Purse, $700; claiming price, $1,200. For maiden 3-year-olds. Start bad. Won driving; place, easily. Went to post at 2:20½. Off at 2:22. Winner, Mrs. H. D. Cox's ch. g. (3), by Chance Shot—Margosa. Trained by H. D. Cox. Value to winner, $525; second, $100; third, $50; fourth, $25. Time, 1:12.

Horses	Wgt.	Post	St.	¼	½	Str.	Fin.	Jockeys	Straight
PASS	112	6	3	2 1¼	1 1½	1 2	1½	Gilbert	$1.70
BERNIE K.	112	7	4	4 1½	4 1	2 2	2 3	W. Smith	3.60
TIGHT WAD	113	5	2	5 h	5 3	4 1½	3 h	Bejshak	6.40
SHUFFLE OFF	112	9	5	3½	3 1½	3 1	4 4	Jones	3.90
DONNA BETTINA	107	8	7	6 2	7 2	5½	5 h	Wright	30.00
KING HOLLISTER	112	3	8	7½	8 2	8 2	6 2	Tipton	14.90
BROWN BAB	102	1	6	8 2	6 1½	7 1½	7 2	Hunter	29.50
LARISSA	106½	4	1	1 1½	2 1	6½	8 2	Malley	18.00
GREEK MAIDEN	100	2	9	9	9	9	9	Prior	85.80

Two-dollar mutuels paid—PASS, $5.40, $3.10, $2.40; BERNIE K, $3.90, $3.50; TIGHT WAD, $3.60.

PASS was hustled away from the gate, went up on outside, assumed command turning out of back stretch, opened a wide lead and saved ground, tired suddenly, but held on gamely. BERNIE K. weakly ridden in early part, closed very fast in run through stretch. TIGHT WAD was taken the overland route and closed a big gap. SHUFFLE OFF, away well, free and clear of interference, had no mishap. LARISSA had speed for three furlongs and then quit.

SECOND RACE—Three furlongs (straightaway), nursery course. Purse $700. For maiden 2-year-olds. Start good. Won driving; place, easily. Went to post at 2:47. Off at 2:48. Winner, S. W. Labrot's b. f. (2), by Sir Greysteel—Dinah Did Upset. Trained by W. Irvine. Value to winner, $525; second, $100; third, $50; fourth, $25. Time, 0:34 2-5.

Horses	Wgt.	Post	Start	Stretch	Finish	Jockeys	Straight
LITTLE DINAH	111	8	2	2 1½	1 ns	Burke	$2.90
HARDATIT	111	7	3	1½	2 3	Wright	2.30
HAPPY HELEN	111	9	8	4 1½	3½	Eames	5.80
ALANOVA	111	6	1	3 1	4½	Jones	36.60
GAY MUSIC	111	1	5	5½	5½	Coucci	4.30
FAKE	111	3	9	8 2	6 2	Robertson	24.40
GOOD AIM	114	5	4	6¼	7 1	J. Renick	120.80
BOILING POINT	114	4	6	7 1½	8 3	Meade	14.60
NEEDLE	111	10	10	9 3	9 3	Gilbert	12.40
BLUE BOTTLE	111	2	7	10	10	Malley	63.90

Two-dollar mutuels paid—LITTLE DINAH, $7.80, $4.30, $3.20; HARDATIT, $4.10, $3.20; HAPPY HELEN, $4.20.

LITTLE DINAH came with a rush under a drive in final furlong and got up to win in last stride. HARDATIT was rushed to the front and stood long drive gamely. HAPPY HELEN was slow to begin, but finished with a rush. ALANOVA showed good early speed. GAY MUSIC ran impressively.

THIRD RACE—Six furlongs. Purse, $700; claiming prices, $1,750 to $1,250. For 3-year-olds. Start fair. Won driving; place, easily. Went to post at 3:19. Off at 3:20. Winner, Mrs. J. M. Black's ch. f. (3), by Upset—Water Blossom. Trained by J. M. Black. Value to winner, $525; second, $100; third, $50; fourth, $25. Time, 1:12 2-5.

Horses	Wgt.	Post	St.	¼	½	Str.	Fin.	Jockeys	Straight
WATERSET	105	2	3	2¼	2¼	1¼	1 1	Coucci	$3.65
DISTRIBUTE	114	7	6	4 1½	3 3	2¼	2 3	J. Renick	1.70
SEQUOIA	110	9	2	1 1½	1 1	3 1	3 3	Mozer	4.80
CLEONE	100	5	8	6 h	5 3	5 3	4½	Porter	8.00
MASKED PRINCE	112	10	1	3 2	4 1½	4 h	5 4	S. Renick	†25.40
SHAKER MAID	106½	8	10	7½	6½	6 1½	6 3	Jones	†
MOIRAS BOY	112	4	4	5 2	7 2	7 2	7 3	Wright	13.00
REGIUS	113	6	9	9 3	8 3	8 3	8 3	Trenchard	175.50
WHOOP	105	1	5	8 2	9 4	9 3	9 3	Litzenberger	42.70
IF IDA	110	3	7	10	10	10	10	Gilbert	8.00

†D. B. Midkiff-C. E. Hamilton entry.

Two-dollar mutuels paid—WATERSET, $9.30, $3.50, $3.00; DISTRIBUTE, $3.40, $2.70; SEQUOIA, $3.00.

WATERSET, under good handling, followed SEQUOIA to the stretch, where she was sent to the front and held on gamely. DISTRIBUTE was hard ridden all the way and finished gamely. SEQUOIA displayed good speed, but quit badly at the end of five furlongs. CLEONE closed very fast on inside. MASKED PRINCE showed flash of early speed.

FOURTH RACE—Six furlongs. Purse, $700; claiming prices, $1,500 to $1,200. For 4-year-olds and upward. Start good. Won driving; place, same. Went to post at 3:52. Off at 3:53. Winner, Mrs. A. G. Marchant's b. g. (4), by Whiskaway—Watch Your Stitch. Trained by A. G. Marchant. Value to winner, $525; second, $100; third, $50; fourth, $25 Time, 1:12 1-5.

Horses	Wgt.	Post	St.	¼	½	Str.	Fin.	Jockeys	Straight
STYLE CORNER	111	1	2	1 1	1 1	1¼	1 ns	Coucci	$3.65
HERNANDO	109	4	1	4 h	5 3	3 h	2 h	Hunter	3.20
DORNOCH	104	3	7	6 2	6 3	6 3	3 1	Sorenson	8.30
JUST BUCK	106	2	5	5 h	4 h	4 h	4 3	Litzenberger	4.20
TRANSEN	110	6	3	2¼	2 1	2 1¼	5½	Robertson	6.10
QUORUM	111	8	4	3 2	3 1½	5 3	6 3	J. Renick	17.90
HASTY PETER	106	5	6	7 3	7 3	7 3	7 10	Porter	8.00
UPPERCUT	108	7	8	8	8	8	8	Jones	15.30

Two-dollar mutuels paid—STYLE CORNER, $9.30, $4.10, $3.40; HERNANDO, $4.70, $3.90; DORNOCH, $5.60.

STYLE CORNER was hustled away from the gate and rated along in front, saved ground at every stride, and just lasted to win. HERNANDO broke fast, but was crowded back in early part, recovered and closed with a rush. He might have won with better racing luck. DORNOCH, away in a tangle, was taken the overland route and finished very fast. JUST BUCK was in close quarters in stretch. TRANSEN had speed for half a mile and then quit. QUORUM ran well for half a mile.

FIFTH RACE—One mile (out of chute). Purse, $800; claiming prices, $2,500 to $2,000. The Governor's Purse. For 3-year-olds and upward. Start good. Won driving; place, same. Went to post at 4:21. Off at 4:24. Winner, F. E. Kraft's br. g. (9), by Hand Grenade—Runnura. Trained by owner. Value to winner, $600; second, $125; third, $50; fourth, $25. Time, 1:37 3-5.

Horses	Wgt.	Post	St.	¼	½	¾	Str.	Fin.	Jockeys	Straight
JUDGE SCHILLING	113	2	1	1 3	1 4	1 2	1 1½	1 1	Porter	$2.10
MOUNTAIN ELK	115	3	2	2 4	2 3	2 3	2 1	2 nk	Jones	1.70
ONE CHANCE	108	1	4	6	6	6	5 3	3½	Hunter	7.90
VOX POP	115	5	3	3 4	3 3	3 3	3 1½	4½	Ruder	20.20
PASS SHOT	104	6	6	5 h	5½	5 h	4 h	5 4	Stout	4.10
STEELHEAD	100	4	5	4 h	4 2	4 h	6	6	Litzenberger	12.10

Two-dollar mutuels paid—JUDGE SCHILLING, $6.20, $2.70, $2.70; MOUNTAIN ELK, $2.70, $2.60; ONE CHANCE, $3.80.

JUDGE SCHILLING broke well, ran into early lead, was nicely rated in front, tired in stretch, but gamely held on. MOUNTAIN ELK was allowed to gallop along and moved up fast entering stretch, but could not catch the winner. ONE CHANCE trailed far back and finished with a rush. VOX POP, on the inside all the way, had no mishap. PASS SHOT went well.

WEATHER, DRIZZLING. TRACK, FAST.

SIXTH RACE—One mile (out of chute). Purse, $800; claiming prices $1,500 to $1,200. For 4-year-olds and upward. Start poor. Won driving; place easily. Went to post at 4:53 1-5. Off at 4:55. Winner, Fair Field Stable ch. g. (4) by T. Jaumer-Sun Vive. Trained by J. Whyte. Value to winner, $600; second, $125; third, $50; fourth $25. Time 1:37 4-5.

Horses	Wgt.	Post	St.	¼	½	¾	Str.	Fin.	Jockeys	Straight
DARK CONQUEST	110	3	3	3 h	3 h	2¼	2 1	1 ns	Jones	$2.35
DROMBO	110	1	1	1 1½	1 h	1½	1 1	2 3	Litzenberger	2.00
SALUT D' AMOUR	112	2	2	2½	2 h	3 1½	3 h	3 1	Wright	8.70
SCOUT MASTER	107	6	5	4 2	4 3	4 h	4 h	4 ns	Hunter	2.80
APPREHENSIVE	105	5	4	5 10	5 10	5 10	5 15	5 10	Porter	7.30
SWINWOOD	107	4	6	6	6	6	6	6	F. Smith	115.50

Two-dollar mutuels paid—DARK CONQUEST, $6.70, $3.70, $3.00; DROMBO, $3.30, $2.60; SALUT D'AMOUR, $3.50.

DARK CONQUEST worked his way up under a good ride, closed gamely under the whip, and just got up to win. DROMBO broke very fast, set a stiff pace, and held on well in drive. SALUT D'AMOUR was hustled along all the way. SCOUT MASTER got away slowly, was forced wide all the way, and stopped fast in stretch. APPREHENSIVE, outrun in early part, saved ground turning into stretch and was running strong at end.

SEVENTH RACE—One and one-eighth miles. Purse, $700; claiming prices, $1,200 to $1,000. For 4-year-olds and upward. Start fair. Won ridden out; place, easily. Went to post at 5:21. Off at 5:24. Winner, C. P. Lindner's ch. g. (4), by Single Foot—Enchantment II. Trained by A. L. Briggs. Value to winner, $525; second, $100; third, $50; fourth, $25. Time, 1:52 3-5.

Horses	Wgt.	Post	St.	¼	½	¾	Str.	Fin.	Jockeys	Straight
LONE HAND	111	6	4	2 h	2 1½	2 h	1 1½	1 1	Mozer	$2.45
COME ON	108	1	5	5½	4 1	3 1	2 1	2 5	Tipton	1.90
ST. CHRISTOPHER	106	2	2	6	6 1½	1½	3 h	3 1	Porter	3.10
BLUE CLOUD	111	4	6	1 h	1 h	4 1½	4 h	4 h	Eames	14.40
ELIZABETH FOX	101½	5	1	3 h	5	5½	5 5	5 5	Sorenson	9.60
LE MINISTRE	103	3	5	4 1	3 h	6	6	6	Hunter	11.60

Two-dollar mutuels paid—LONE HAND, $6.90, $3.40, $2.40; COME ON, $3.00, $2.40; ST. CHRISTOPHER, $2.60.

LONE HAND was under restraint for seven furlongs, then moved up into lead and stood long drive gamely. COME ON made a determined bid around turn, but weakened badly in last furlong. ST. CHRISTOPHER made up ground gradually and was a fast going third. BLUE CLOUD had plenty of speed for a mile.

Fair Grounds Results.

(Associated Press.)

FIRST—One mile; purse, $400; claiming; for maiden 3-year-olds and upward.
Len Helker, 108 (McDermott),
33.20 6.20 4.00
Mint Memories, 107 (Finnerty) ... 2.60 2.20
*Extra Man, 108 (Hanka) 4.20
Chief Geronimo, Hero Olga, All Night, Honey Bear, Indian Lore, *Camay Wind, Spanish Knight and Thistle Guy also ran. Time, 1:41 2-5. *Field

SECOND—Six furlongs; purse, $400; claiming; for 4-year-olds and upward.
Dark Seeker, 106 (Jacobs) .. 3.60 2.80 2.60
Royal Sport, 108 (Julian) 8.60 4.60
Hot Shot, 107 (Lowry) 3.20
Mobile, Jesemola, Toe Dance, Buddy Apolis, Tennywood, Witharral and Sorcery also ran. Time, 1:12 1-5.

THIRD—Six furlongs; purse, $400; claiming; for 4-year-olds and upward.
Infinity, 107 (Jacobs) 7.00 2.60 2.80
Honohina, 116 (Cheatham) 8.40 4.60
Lugen Luggage, 114 (Leyland) 3.40
Bolinty Pelaxe, Burgoo, Little Marcelle, Catwalk also ran. Time, 1:12 3-5.

FOURTH—Four furlongs; purse, $400; special weights; for maiden 2-year-olds.
Piping Hot, 112 (McDermott) . 3.20 2.20 2.20
Eddie J., 115 (Leyland) 3.40 3.00
Mica Rock, 115 (Seabo) 4.60
Brilliant Lady, Jimmy N., Miss Delba, Clack, Grand View also ran. Time, 0:48.

FIFTH—Six furlongs; purse, $400; claiming; for 3-year-olds.
Luculent, 109 (Lowry) 16.40 5.60 3.20
Stuart Plaid, 107 (Jacobs) 5.60 2.00
Babeson, 112 (Julian) 2.40
Yaupon, Thistle Duce, Landsman and Scythe also ran. Time, 1:13 2-5.

SIXTH—One and one-eighth miles; purse, $400; claiming; for 4-year-olds and upward.
Just Imagine, 107 (Haas) .. 16.00 9.00 4.00
Chiclero, 109 (Hanka) 6.20 3.60
Canteron, 107 (Jacobs) 3.80
Blighter, Light Mint, The Bigamist, Flying Gibion, Baggataway, Gold Ridge and Miss Upset also ran. Time, 1:54 1-5.

SEVENTH—One and one-sixteenth miles; purse, $400; claiming; for 4-year-olds and upward.
Lord Dean, 114 (Tilden) 7.00 5.80 5.00
Cappoquin, 103 (Hanka) 10.40 6.20
Investor, 114 (Leyland) 4.40
Princess Octa, Jim Shanahan, Betty Barrett, First Regiment, Tarzan, My Companion and Lothario also ran. Time, 1:48.

EIGHTH—One and one-sixteenth miles; purse, $400; claiming; for 4-year-olds and upward.
Too Late, 102 (Jacobs) 4.40 2.80 2.40
Moorish Amulet, 102 (Haas) 3.20 3.20
Irfaneh, 104 (Hanka) 4.40
Clare Bee, Observation, Wood Honey, Cupidity, Race Extra and Constance Ann also ran. Time, 1:49.

Oaklawn Park Entries.

(Associated Press.)

FIRST RACE—Four furlongs; purse, $400; claiming; for 2-year-olds.

1 Margie's Doll. 110	4 B. Walsh 113
2 Ybor City.... 115	5 Mere Satin.... 118
3 Lady Desta... 110	6 Charlie H. 113

SECOND RACE—Five and one-half furlongs; purse, $400; claiming; for 4-year-olds and upward.

1 Gertrude L... 112	6 My Ideal.... 112
2 Miss Pasty... 112	7 Seth's Queen 112
3 Deferred 112	8 Sycee 112
4 Runanwin 112	9 Roselys 112
5 Brt. Flower... 112	10 All Play 112

THIRD RACE—Five and one-half furlongs; purse, $400; claiming; for 4-year-olds and upward.

1 *Norwalk 113	7 *Jack Howe... 107
2 Harv. Choice.. 112	8 Primer 113
3 Rendezvous .. 112	9 *Mueller 113
4 Alkali 112	10 Butch 112
5 Princeton ... 118	11 Oogsie 118
6 *Ad Remmcon 110	12 *Trice 107

FOURTH RACE—One and one-sixteenth miles; purse, $400; claiming; for 4-year-olds and upward.

1 *Umb. P'cess.. 100	7 Marcella A's. 105
2 Maxie Binder. 105	8 *Espinetta ... 100
3 *Bunting Lad. 105	9 *Nanny D. ... 103
4 Hasty Dude... 110	10 *Ima Volta.. 100
5 Dental Cream. 110	11 *Skibo 105
6 *Kelso 105	12 Visionary ... 110

FIFTH RACE—One mile and 70 yards; purse, $400; claiming; the Chamber of Commerce; for 4-year-olds and upward.

1 *Oaten 105	4 *Jack Biener.. 110
2 Lotta Airs... 105	5 Athol 110
3 Deemster 115	

SIXTH RACE—One and one-eighth miles; purse, $400; claiming; for 4-year-olds and upward.

1 *Lady Mes'ger 101	6 *Roung Bill.. 106
2 *Brookhattan. 111	7 Pr. Dunroyal 106
3 *Miss Adele.. 101	8 *Lion Hearted 111
4 *Sunny Bob.. 106	9 Troford 116
5 *Hyklas 106	10 Clownish 111

SEVENTH RACE—One and one-sixteenth miles; purse, $400; claiming; for 4-year-olds and upward.

1 Passalong ... 111	7 The Dipper.. 110
2 *Aurebon 108	8 *Dusky Boy.. 105
3 Foreword 108	9 Swag. Stick.. 110
4 *Athens 100	10 Flying Amb'r 110
5 *Probationer.. 105	11 Jack G. 110
6 *Morocco 105	

EIGHTH RACE—(Substitute); 5½ furlongs; purse, $400; claiming; for 4-year-olds and upward, fillies and mares.

1 Sleepy Gal... 112	6 Anne Arundel 112
2 Escobaland .. 112	7 War Dust.... 112
3 Patsy H. 112	8 Radiant Tess 112
4 Dixie Binder.. 112	9 Sakura 112
5 Katie L. S... 112	10 More Space.. 112

*Apprentice allowance claimed.
Weather, clear; track, fast.

Agua Caliente Results.

(Associated Press.)

FIRST—Five and one-half furlongs; purse, $400; claiming; 3-year-olds.
Boston Kiddy, 110 (Pollard) 13.00 7.20 3.20
Carissa, 105 (Thornton) 6.60 3.40
Garnett B, 105 (T. King) 3.40
Mary Ellen S, *Treasury Chest, Bens Hope, Lady Walker, Andale, Losing Clon, *Butterfield, *Moresure, Flisak also ran. Time, 1:07 4-5.
*Field.

SECOND—Six furlongs (chute); purse, $400; claiming; 3-year-olds and upward.
Choice Caller, 106 (Helm) ..19.40 6.80 3.00
Bab Boy, 111 (Coghill) 4.20 3.00
Black Minnie, 106 (King) 3.00
Cash Play, Clear Star, Marceline B, Swifty, Too Much Talk also ran. Time, 1:13.

THIRD—One mile; purse, $400; claiming; 4-year-olds and upward; fillies and mares.
Mary Bane, 105(McCown) 59.30 11.60 3.40
Argon, 105 (King) 5.60 2.80
Sabina H, 105 (Thornton) 2.20
Demoiselle, Gold Dollar, Plenty Gold, Cynara, Ruth Aspin, Patricia C, Peggy Barbara also ran. Time, 1:41.

FOURTH—Mile and one-sixteenth; purse, $400; claiming; 3-year-olds and upward.
New Sun, 102 (Grayson) ... 7.60 3.20 out
Belgian Lass, 97 (King) .... 2.40 out
Parawick, 108 (Rosengarten) .... out
Fairy Street and Seths Hope also ran. Time, 1:45.

FIFTH—One and one sixteenth miles; purse, $400; claiming; for 4-year-olds and upward.
Leader, 109 (Grayson) 12.00 4.40 7.00
Irish Spree, 109 (W. Robertson) 7.00 4.80
Publication, 115 (Nachel) 6.80
*Ono, Mighty Cute, Poitou, *Frank K., Morpheus, Gerard, Speedy Al and Enro also ran. Time, 1:47.
*Field.

SIXTH—Seven furlongs (chute); purse, $400; claiming; for 4-year-olds and upward.
Anapola, 99 (Rosengarten) 10.40 6.00 3.20
Lady Va Va, 105 (K. Stucki) ... 4.00 2.60
Broadmoor Behave, 110 (T. King) 2.60
Little Son, War, Bertrand, Ricciardo and Major Lanphier also ran. Time, 1:25 2-5.

SEVENTH — Seven furlongs (chute); purse, $500, Salina Handicap; for 3-year-olds and upward.
Alochins, 109 (B. Thornton) 11.20 5.00 6.20
Wichita City, 100 (T. King) 8.60 5.60
John Bane, 109 (L. Arnold) 5.20
Bonagi, North Shadow, Beeson and Collier also ran. Time, 1:25.

EIGHTH—One and one-eighth miles; purse, $400; claiming; for 4-year-olds and upward.
Dare Devil, 112 (Sporrl) 24.40 9.40 6.00
Very French, 104 (Helm) 18.00 11.40
Our Billy, 104 (Turk) 8.80
Blunder, Flashy, Chuno, *Searington, *Russcenes, Dazzle On, Rock Cargo, *Architect and Wood Rey also ran. Time, 1:54 2-5.
*Field.

Oaklawn Park Results.

(Associated Press.)

FIRST—Six furlongs; purse, $400; claiming; for maiden 3-year-olds.
Canny Scot, 116 (Pruchnicki),
77.20 24.80 14.20
Zevstar, 106 (Peters) 3.40 3.00
Purple, 106 (Sylvester) 3.20
Empress Gift, *Wellander, *My Rookie, Evelyn Hunt, Zeila, Sorry Arg, Secret Call, *Blind Puss and Englebert also ran. Time, 1:14.
*Field

SECOND—Five and one-half furlongs; purse, $400; claiming; for 3-year-olds.
Benares, 108 (Peters) 2.80 2.40 2.60
Getalong, 111 (Gaither) 3.20 3.00
Morvim, 103 (Manifold) 6.80
Snow Play, Losing Way, Lucky Luke, Tallulah, Aganaida, Empress Mother also ran. Time, 1:06 1-5.

THIRD—Six furlongs; purse, $400; claiming; for 4-year-olds and upward, fillies and mares.
More Space, 107 (Peters) ... 5.80 3.60 2.60
Lady Dever, 112 (Gaither) 4.40 3.00
Anne Arundel, 112 (Wilson) 3.00
Katie L. S., Nutlet, Miss Twinkling, Seth's Queen, Elegy, Maxie Binder, and Olive Sabath also ran. Time, 1:13 3-5.

FOURTH—Five and one-half furlongs; purse, $400; claiming; for 4-year-olds and upward, colts, horses and geldings.
Craigco, 113 (Pruchnicki) ... 7.00 4.00 3.20
Overboard, 108 (Peters) 5.20 3.20
Justice B., 113 (Lowe) 5.40
Cloirado, Robert B., *Little Barney, Laumaia, Lucky Prospero, Lawyer, *Peter Ruff and Commissioner Kennedy also ran. Time, 1:0' 3-5.
*Field.

FIFTH—One and one-sixteenth miles; purse, $400; claiming; the Park Hotel; for 4-year-olds and upward.
General Campbell, 107 (Peters),
9.20 3.80 2.60
Dodiodo, 107 (Stuller) 4.20 2.80
Tecolote, 112 (Dyer) 3.20
Luxury, Sunchen and John Mill also ran. Time, 1:47.

SIXTH—One mile and 70 yards; purse, $400; claiming; for 4-year-olds and upward.
Cassada, 101 (Manifold) 7.00 4.40 2.80
Dunny Boy, 106 (Rollins) 5.60 3.20
Josephine D., 106 (Watson) 3.00
Adrian, Carnival, Sultry, More Power also ran. Time, 1:43.

SEVENTH—One and one-sixteenth miles; purse, $400; claiming; for 4-year-olds and upward.
Indian Boy, 113 (Stuller) ... 7.60 4.00 3.60
Lucky Jack, 113 (Machado) 5.20 4.80
Bill Southam, 118 (Dyer) 3.80
Moronge, Orkin, Wild Hour, Sweet Lacruse and Ormontime also ran. Time, 1:46 1-5.

Hialeah Park Entries

(Associated Press.)

FIRST RACE—Six furlongs; purse, $700; claiming; for 3-year-olds and upward.

	Horses	Jockeys	Wt.
1	*Tom Jack Jr.	Crainey	104
2	*Luck In	Litzenberger	91
3	Ondott	No boy	112
4	*Bichloride	Porter	109
5	†Smoke Cloud	Yager	102
6	*Screen	Hunter	99
7	*Designate	Prior	92
8	*Eyota	No boy	97
9	In High	No boy	114
10	Jane Ellen	Mattioli	104

SECOND RACE—Nursery course (3 furlongs); purse, $700; claiming; for maiden 2-year-olds.

1	Wax	Garner	115
2	Justa Racket	Eaby	115
3	Migrate	Saunders	112
4	Bossie Eye	Meade	115
5	Evangelist	Gilbert	115
6	Cheka	Wright	115
7	Riverarose	No boy	112
8	The Vogue	Tipton	112
9	Aperitif	Rose	112
10	Deadeye Dick	Robertson	115
11	Bank Holiday	Jones	115
12	Earle Maxwell	No boy	115
13	Teeter Totter	No boy	115
14	Doubleton	Malley	115
15	Last Minute	No boy	115
16	Red Cap II	Burke	115
17	Polly Rita	Renick	112
18	†Protected	Sorenson	105
19	My Selection	No boy	112
20	Broadway Miss	Mattioli	112
21	Rustic Joe	No boy	115
22	Yehonala	Burke	112
23	Dunfox	Coucci	115
24	Ima Greenock	Corbett	112

THIRD RACE—One mile, from chute; purse, $700; claiming; for 4-year-olds and upward.

1	*Chuck B.	Hunter	109
2	*Bright Bubble	Garrett	97
3	Field Goal	Robertson	109
4	*Fairly Wild	Porter	109
5	Boy Crazy	Wright	109
6	†Fred Almy	Sorenson	104
7	Attribute	Fisher	114

FOURTH RACE—Six furlongs; purse, $800; claiming; the Georgia; for 4-year-olds and upward.

1	Miney Myerson	Tipton	114
2	*North Mill	Porter	105
3	Golden Fate	Wright	111
4	*Minton	Litzenberger	111
5	*Crazy Jane	Bellizzi	105
6	Cathop	Corbett	105

FIFTH RACE—Seven furlongs, from chute; purse, $1,000; the Visiting Governors; for 3-year-olds.

1	Eurydice	Maschek	103
2	Round Table	Burke	104
3	Mumsie	No boy	103
4	Chance Line	Gilbert	108
5	Clonard	Coucci	108
6	Precept	Meade	103
7	Patchpocket	Tipton	108

SIXTH RACE—One mile, from chute; purse, $800; claiming; the North Carolina; for 3-year-olds and upward.

1	Character	J. Renick	113
2	Red Roamer	Meade	109
3	*Hokuao	Litzenberger	111
4	*Khorasan	Porter	106
5	Sabula	Hunter	104
6	Live One	Mattioli	109

SEVENTH RACE—One mile, from chute; purse, $800; claiming; for 3-year-olds.

1	*Rego	Porter	109
2	*The Bailiff	Hunter	106
3	*Kiltamond	Litzenberger	104
4	Flying Gypsy	Burke	114
5	*Toytime	No boy	101
6	Appomattox	Saunders	109
7	Xerseise	Coucci	114
8	Polly Cee	Wright	105

First race at 3:30 p. m.
*Five pounds apprentice allowance claimed.
†Seven pounds apprentice allowance claimed.
Weather, cloudy. Track, fast.

Joe Palooka Waitin' Fer Somebuddy By Ham Fisher

"The Life of Our Lord" by Charles DICKENS
Starts Today in The **Washington News**

LOANS HORNING
Opp. Washington Airport
Diamonds--Watches--Jewelry
All Tickets Good One Year.
Loans of $200 and over 2%
Unredeemed Pledges for Sale
Take All Buses 11th St. & Pa. Ave.

Stocks React 1.4 Points on Silver Slump

Mining Issues Unloaded as Sales Total Rises to 1,355,780 Shares.

New York, March 15 (AP).—Weakness of silver stocks spread to other sections of the market today and the closing averaged more than a point lower.

Trading was very dull until the last hour, when speculative holdings of some mining issues were unloaded following the break in silver prices, which had obviously been prompted by Secretary Morgenthau's expressed opposition to further change in the Government's silver policy.

White metal futures dipped nearly 2 cents at one time and spot was off almost a cent. Far Eastern currencies also reacted.

Silver Hopes Blighted.

Those who had expected that "something" more was to be done for silver at this time were apparently disappointed by the Treasury Secretary's remarks.

U. S. Smelting dropped nearly 9 points, and American Smelting, International Silver and Cerro de Pasco were off around 2 each. For a quarter of an hour selling was energetic throughout the list, but most leaders succeeded in reducing their extreme losses before closing time.

The labor situation in the automobile industry received prominence and motor shares softened, though industrials generally felt rather depressed. A General Motors spokesman announced that the company was following the recommendation of the National Automobile Chamber of Commerce for a 10 per cent curtailment of hours and a corresponding wage increase.

The assertion of President Green of the American Federation of Labor that the motor industry was "on the verge of one of the greatest strikes in the history of the Nation," was conspicuous in the day's news budget, which again centered largely around developments at the National Capital.

On Losing List.

Net losses of about a point were recorded by U. S. Steel, General Motors, Chrysler, American Telephone, Kennecott, Du Pont, Montgomery Ward and Bethlehem Steel. Rails were less aggressive than of late, though their decline was mostly moderate; Santa Fe yielded nearly 2 points.

Isolated firm spots were provided by Schenley Distillers, which rose 2 on rumors of favorable earnings, and National Biscuit whose directors maintained the dividend rate. Transfers totaled 1,355,780 shares.

The mid-March turnover in the money market was the smallest in some time, mostly because the Treasury's financing was lighter than usual, involving redemption of only $460,000,000 in maturing certificates. Income tax collections, expected to be higher than a year ago, constituted another item.

Money Markets.

Foreign Exchange.

New York, March 15 (A.P.).—Foreign exchange steady. Great Britain in dollars, others in cents.

Great Britain—Demand, 5.10; cables, 5.10.

France—Demand, 6.58; cables, 6.58.

Demand Rates.

Daily	8.58	Yugoslavia	2.28
Belgium	23.34	*Austria	18.90
Germany	39.72	Rumania	1.01
Holland	67.34	*Argentina	34.00
Norway	23.83	*Brazil	8.86
Sweden	26.31	Tokyo	30.16
Denmark	22.78	Shanghai	35.00
Finland	2.26	Hongkong	39.00
Switzerland	32.30	Mexico City (silver basis)	27.95
Spain	13.63	Montreal in	99.93¾
Portugal	4.65	New York in	100.06¼
Greece	.93	Montreal	
Poland	18.92	New York in	
Czecho-vakia	4.17	Montreal	

*Nominal.

New York.

Call money steady: 1 per cent all day. Time loans, steady: 60 days-6 months, ¾ @ 1 per cent. Prime commercial paper, 1 per cent. Bankers' acceptances unchanged.

Bar silver easy, ¾ lower at 45¾.

London.

Bar gold advanced 2 pence to 136s 4d. U. S. equivalent $34.77 on basis of sterling opening at $5.10.

The Bank of England today bought £100,100 in bar gold.

Money, ½ per cent. Discount rates, short bills, ½; three-month bills, ⅝ @ ¾ per cent.

Bar silver steady, unchanged at 20½d.

Paris.

Three per cent rentes, 68 francs 50 centimes; 4½ per cent rentes, 81.05.

Exchange on London, 77.53. The dollar was quoted at 15.20¼.

Chicago Stocks.

(Furnished by W. B. Hibbs & Co.)

	Bid.	Asked.
Yellow Taxi	11½	11¾
Thompson	8¾	9¼
Wahl	1⅞	2
Butler Brothers	10¾	10¾
National Leather	2	2¼
Stewart	1½	1⅝
Swift International	27½	27¾
Libby, McNeil & Libby	5¾	5¾
Midwest Oil	⅛	¼
City Ice com	¼	½
City Ice pfd	1	2
Edison	55	55½
Public Service $100 par	18½	20
Public Service no par	19½	20
Quaker com	115¾	116
Quaker pfd	121½	122
Zenith	19½	19¾
Borg Warner	25¾	25¾
Illinois Brick	5½	6½
U S Gypsum	39	42
Great Lakes Dock & Dredge	18	19
Conso com	¾	
Conso pfd	¾	4
Electric Household	12	13
McCord	7½	9

U. S. Treasury Receipts.

(Associated Press.)

The position of the Treasury March 13 was: Receipts, $12,555,083.81; expenditures, $26,496,736.95; balance, $4,787,551,-970.80; customs receipts for the month, $11,664,66

Receipts for the fiscal year since July 1 were $2,035,093,319.10; expenditures, $4,-822,471,802.28, including $2,597,165,624.80 emergency expenditures; excess of expenditures, $2,667,378,483.15; gold assets, $7,582,712,073.78.

(United Press.)

Government expenses and receipts of the current fiscal year to March 13, compared with the corresponding period of the previous fiscal year:

	This Year.	Last Year.
Expenses	$4,508,471,802.25	$3,538,138,812.94
Receipts	2,035,093,319.10	1,297,797,548.03
Deficit	2,497,378,483.15	2,240,341,264.91
Cash bal.	4,787,551,970.09	

Treasury Certificates.

(Reported by Charles D. Barney & Co.)

Rate	Maturity	Bid	Offer
4½%	Mar. 15, 1934		
4½	Mar. 15, 1934	100 28-32	100 28-32
4	June 15, 1934	100 4-32	100 6-32
4½	Aug. 1, 1934	100 29-32	100 31-32
4½	Sept. 15, 1934	100 22-32	100 24-32
4½	Dec. 15, 1934	100 30-32	101 1-32
4½	Mar. 15, 1935	101 26-32	102
4	June 15, 1935	102 28-32	102 30-32
4½	Aug. 1, 1935	101 6-32	101 8-32
4½	Dec. 15, 1935	102 6-32	102 8-32
4	April 15, 1936	102 24-32	102 26-32
4½	Aug. 1, 1936	103 17-32	103 19-32
4½	Dec. 15, 1936	103 7-32	103 9-32
4	Feb. 15, 1937	103 7-32	103 9-32
4½	Mar. 15, 1937	103 7-32	103 9-32
4	April 15, 1937	103 7-32	103 9-32
4½	Sept. 15, 1937	103 31-32	104 1-32
4½	Dec. 15, 1937	104 1-32	104 3-32
4	June 15, 1938	101 28-32	101 30-32
4½	June 15, 1938	101 15-32	101 17-32

Dried Fruits Steady.

New York, March 15 (A.P.).—DRIED FRUITS steady, unchanged.

Robey's Review

Finance Economics Business

Writer in "Today" Sees Increased Bureaucracy With Sweeping Powers, Excess Profits Tax and Government Control of Credit as Essential.

By Ralph West Robey.

Schuyler C. Wallace, in the current issue of the magazine Today, touches on one aspect of the problem of Government control of industry in this country that so far has received little attention.

This is the question of the Government taking control of credit. We have had, of course, considerable discussion on the general issue of a socialization of the banking system, but Mr. Wallace's point is quite different. Instead of viewing such a possibility as merely a problem of the Government getting deeper and deeper into the economic system, he views the control of credit as a necessity growing out of the continuation of NRA.

Underlying such a conclusion is a view that is gaining wider and wider acceptance. This is that we now have reached the point where "those who direct the New Deal must decide whether they are going to retreat to the anti-trust laws or advance along the line of closer regulation of industry." If the latter course is decided upon, three things will be necessary, in the opinion of Mr. Wallace.

First will be the "building up of a new class of Government officers capable of identifying themselves completely with the public National interest . . . and of acquiring expertness in industrial management." These individuals, too, will have to be given "a far greater sweep of power than has hitherto been granted to the existing utility commissions." We must have, in other words, "the development of a Government bureaucracy" that will have power "to prevent any action on the part of private interests injurious to the public welfare" and "to compel action on the part of industries where action seems desirable."

Must Use Taxation For Social Purposes.

Second among those things necessary if we move ahead to greater control, is "the use of taxation for a social purpose." What Mr. Wallace has in mind specifically here is the use of an excess profits tax. He assumes, and I think quite correctly, that it is impossible t have "economic planning" without a greater or lesser amount of price fixing, and that under such a condition no "Governmental agency, however aggressive . . . will be able to stop certain segments of industry from making enormous profits." Such profits, it is recognized, can not be returned directly to those who have contributed to them by their purchases, but it is possible for "the Government to make use" of them through taxation "to lighten the tax burden of consumers everywhere."

Last of the great actions that must be taken is "Government control of credit." This, Mr. Wallace states, "is absolutely imperative if the new industrial order is to be publicly controlled" for "it and it alone is a weapon with which the Government could enforce its decrees." Through it and the power of taxation it would be possible "to reduce even the most stubborn of industries to its knees." It seems to me that there scarcely is room to question that this would be the case, for with this combination no industry, regardless of the state of its economic health at the moment, could afford to go contrary to the dictation of Washington.

Must Choose Between This And Retracing Our Steps.

Such, then, in brief, are the alternatives as seen by this analysis. Unless we turn back we must have a governmental bureaucracy with the power to give orders on the management and operation of every business unit in the country; a constant threat of ruin if the orders are disobeyed; the amputation of all, or more or less all, of any profits arising from effecient operation and superior management; and Government supervision, through control of credit of the direction in which we may turn our activities.

This is not, I believe, the kind of an economic system that the American public desires. At the same time, I think that the analysis of Mr. Wallace is basically correct. We have got to the point where either we must move on into such a condition as he pictures or start retracing our steps. Rather, the choice that faces us, or at least should face us, is between moving ahead into such Fascism and returning to a system of economic freedom that is not wrecked by practices that are no more inherent to such a system than Capone was to the social life of Chicago.

(Copyright, 1934.)

Fox Film Profit In 39 Weeks Is $1,410,793

Remington Arms Reports $1,492,629 Net Loss; Brake Return Up.

New York, March 15 (AP).—Fox Film Corporation reported a profit from operations of $1,410,793 for the 39 weeks since its reorganization beginning April 1 to December 30, 1933, compared with a loss for the 40 weeks ended December 31, 1932, of $7,595,100.

On the basis of the 2,436,409 shares of class "A" and "B" stock outstanding, these earnings amount to 58 cents per share, on which $1,-060,015, or 44 cents per share, was earned during the last quarter of the year.

Remington Arms Co., Inc., reports a 1933 net loss, after all charges, of $1,492,629, compared with net loss of $794,242 in 1932. Dollar sales totaled $9,055,126, against $7,685,268 in the previous years.

American Brake Shoe & Foundry Co. declared a quarterly dividend of 20 cents on the common stock, compared with previous disbursements of 15 cents, payable March 31 to holdings of record March 23.

General Stockyards Corporation today declared a dividend of 25 cents on the common stock, payable May 1 to holdings of record April 16. The last previous payment was 50 cents on November 1, 1933.

United Stores Corporation reports 1933 net income of $426,669, compared with $565,539 in 1932. During 1933 the company made a write-down of investments amounting to $11,971,723, of which $11,544,-891 was charged out of capital surplus, the balance being applied against earned surplus.

The annual report of the Union Tank Car Co. for 1933 shows net income of $1,193,716 after fixed charges, equal to approximately 99 cents a share on 1,200,000 shares outstanding, compared with $1,055,-826, or 84 cents a share in 1932.

Columbian Carbon Co. and subsidiaries report net profit in 1933 of $1,165,709 after fixed charges and provision for minority interests, equal to $2.16 a share, compared with $954,016, or $1.77 a share in 1932.

Curb Market Declines Under Mild Selling

Alcohols Are Mixed; Oils and Metals Easy; Trading Totals 284,000.

New York, March 15 (AP).—The Curb Market finished at a slightly lower level today under mild selling. Recessions were generally limited to fractions to around a point.

Alcohols were mixed and oils and metals just a trifle easy. Among the power shares, American Gas & Electric and American Light & Traction each lost more than a point, and Electric Bond & Share was off a fraction. A brief selling flurry occurred around the start of the final hour, but otherwise trading was dull.

Novadel Agene moved against the trend for a 2-point rise and Hirani Walker and Dow Chemical ended a little higher. Gulf Oil, Swift & Co. and Aluminum Co. of America were a shade easier, while declines of around a point occurred in Waco Aircraft, Schiff Co., Newmont Mining and Bliss Corporation. General Tire & Rubber dropped 3.

Transfers which approximated 284,000 were about the same as Wednesday.

Goods Markets.

New York, March 15 (A.P.).—Minor concessions running to ⅛ cent a yard are obtainable on print cloths sold from second hands, but cottons are generally steady in a quiet trading period. Wool goods are selling moderately for fall, and small spot delivery orders are reported. Silks are selling moderately for cutting-up needs. Rayon gray goods are more active for converting for dress wear. Burlaps sell in moderate quantities for future shipment. Spots are quiet.

Naval Stores Firm.

Savannah, March 15 (A.P.).—TURPENTINE—Firm; 55¼; sales 14; receipts, 58; shipments, 3; stock, 4,070.

ROSIN—Firm; sales, 271; receipts, 445; shipments, 1; stock, 69,586. Quote: B, 4.50; D, 4.70; E, 4.95; F, G, H, I and K, 5.10; M, 5.15; N, 5.20; WG 5.25; WW and X, 5.40.

Baltimore Securities.

Baltimore, March 15. Closing prices:

Arundel Corp.	16½
Black & Decker pf.	13
Emerson Bromo-Seltzer A	20¼
Maryland Casualty	2¾
Merch & Min Trans.	33½

Rubber Closes Steady.

New York, March 15 (A.P.).—Crude rubber futures closed steady, 2c to 5c higher. March, *11.45; May, *11.60; July, 11.91@11.92; September, 12.23@12.24.

Smoked, ribbed, spot, closed, †11.50.

*Bid. †Nominal.

The Markets at a Glance

What the Stock Market Did.

	Thur.	Wed.
Advances	138	354
Declines	538	262
Unchanged	117	185
Total	793	801

Stocks—Weakness of silver spread to the stock market and prices tumbled 1.4 points on the averages. Trading was dull until the final hour when mining issues were unloaded. Sales volume increased slightly to 1,355,780 shares.

Bonds—Some soft spots developed, but bonds continued the upward drive and scored another new high since 1931. Sales volume dwindled to $16,451,000.

Curb—The market finished slightly under mild selling. Recessions were limited to fractions to around a point. Alcohols were mixed. Oils and metals were just a trifle easy. Transfers totaled 284,000 shares.

Wheat—Downward plunges of silver reacted on wheat and prices tumbled. Weakness of Winnipeg wheat contributed also to the decline. The market was unsupported by buyers. May wheat sold at 86⅛; July, at 87.

Rubber — Crude rubber futures closed steady, 2 to 5 points higher. March sold at 11.45; May, at 11.60.

Sugar—Raw sugar was unchanged at 3.15; refined sold at 4.50.

Coffee—Spot coffee demand was dull. Santos No. 4 sold at 11¾; Rio No. 7 at, 11.

Silver—Bar silver was easy. It sold in New York, ⅞ lower at 45⅞ cents per ounce.

Gold—Bar gold sold in the United States at $35.00 per ounce. It sold in London at 136 shillings and 4 pence.

Dollar—The United States dollar was steady on foreign exchanges. It stood in New York, with reference to other currencies, $5.10 to the English pound; 6.58 cents to the French franc, and 39.72 cents to the German mark.

Securities Averages.

(Associated Press.)

Stocks.

	50 Ind.	20 RR's	20 Ut's	90 T'tal
Yesterday	96.0	50.0	77.3	85.7
Previous day	97.6	51.3	78.8	87.1
Week ago	96.7	49.6	76.2	85.8
Month ago	102.1	53.1	84.4	91.4
Year ago	53.3	29.1	79.2	54.1
3 years ago	133.6	96.8	196.5	138.9
7 years ago	111.3	110.3	104.1	108.2
High, 1934	105.0	54.3	90.3	93.8
Low, 1934	89.1	41.8	64.3	77.5
High, 1933	102.1	58.0	113.7	96.9
Low, 1933	42.3	23.5	61.1	43.9
High, 1932	72.3	39.8	111.0	73.9
Low, 1932	35.1	13.2	51.8	35.0

(1926 average equals 100.)

Bonds.

	20 Ind.	20 RR's	20 Ut's	60 T'tal
Yesterday	*81.1	*87.8	88.4	*85.8
Previous day	81.0	87.6	88.4	85.7
Week ago	79.9	86.2	86.6	84.2
Month ago	80.0	86.5	87.1	84.5
Year ago	60.2	59.7	76.6	65.5
2 years ago	70.0	75.2	84.8	76.7
3 years ago	87.6	102.2	100.7	96.8
High, 1934	81.1	87.8	88.4	85.8
Low, 1934	72.8	74.1	77.2	74.8
High, 1933	77.1	84.9	88.5	83.4
Low, 1933	58.3	57.0	74.1	63.6
High, 1932	71.3	78.0	86.2	78.1
Low, 1932	53.2	47.4	70.9	57.5

(1926 average equals 100.)

*New highs.

(Copyright, 1934, Standard Statistics Co.)

Bank of England.

London, March 15 (A.P.).—The weekly statement of the Bank of England shows the following changes in pounds: Total reserve increased £47,000; circulation decreased £88,000; bullion decreased 1,000; other securities decreased 435,000; public deposits decreased 9,567,000; other deposits increased 11,325,000; notes reserve increased £38,000; government securities increased 1,849,000.

The proportion of the bank's reserve to liability is 51.46 per cent compared with 51.73 last week. Rate of discount 2 per cent.

Steel Prices Unchanged.

New York, March 15 (A.P.).—Steel prices unchanged.

Commodities Price Range

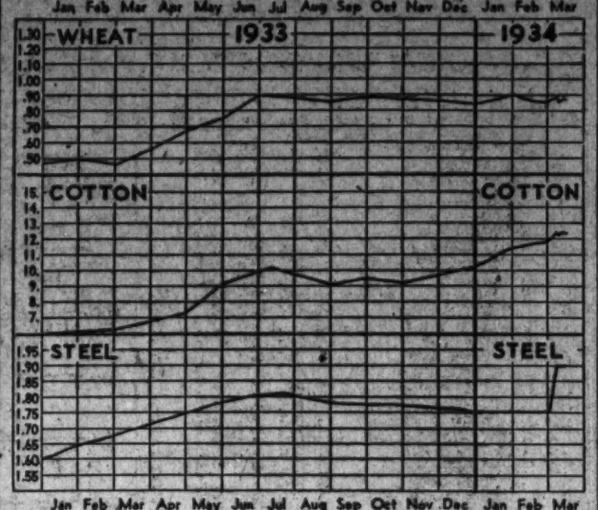

Leaders in Markets	Today	Yes'day	Week Ago	Month Ago	Year Ago
Cotton, New York (May)	12.25	12.24	12.25	12.25	6.06
Wheat, Chicago (May)	86⅞	88¼	86⅝	89½	50⅝
Corn, yellow, Chicago (May)	50⅝	51	50¾	52	23½
Oats, white Chicago (May)	33⅝	34¼	33⅜	36¾	26¼
Cattle, choice steers	5.75	5.50	5.50	5.80	5.65
Hogs, choice, Baltimore	4.25	4.15	4.25	5.05	4.55
Lambs, choice, Baltimore	9.50	9.50	9.50	10.00	6.55
Eggs, special, New York	21½	17¾	19	18¾	12
Butter, New York creamery	25	24¾	27¼	25⅜	21
Flour, New York	6.50	6.60	6.15	6.80	3.62½
Coffee, New York	11¾	11¾	11¾	11¼	9½
Raw sugar, New York	3.15	3.15	3.20	3.35	2.90
Steel, Pittsburgh bar	1.90	1.90	1.90	1.75	1.65
Rubber, New York	11.60	11.56	11.68	10.69	6.75
Pig iron, foundry	17.50	17.50	17.50	17.50	14.50
Tin	54.00	54.00	53.10	51.50	24.00
Copper (electrolytic)	8	8	8	7¾	5¾
Gold	35.00	35.00	35.00	35.00	20.69
Silver	45⅞	46¾	48¼	45½	26½
Zinc, East St. Louis	4.37	4.37	4.40	4.40	3.17
Lead, New York pig	4	4	4	4	3.35
Coal, bituminous	2.06	2.06	2.04	2.06	1.80

Loans to Brokers Gain $79,000,000

(Associated Press.)

Loans to brokers and dealers held by weekly reporting New York City member banks amounted to $923,-000,000 during the week ended March 14, the Federal Reserve Board reported today, representing an increase of $79,000,000 for the week.

Loans for the week ended March 15, 1933, were $388,000,000.

The board's detailed distribution of the loans over the three weeks dealt with follows:

(In millions of dollars.)

	Mar. 14.	Mar. 7.	Mar. 15, 1933
For own account	$775	$689	$366
For account of out-of-town banks	147	150	15
For accounts of others	1	8	7

Production of Soft Coal Totals 8,300,000 Tons

The National Coal Association, from incomplete car loading reports from the railroads, estimates bituminous coal production in the United States for the week ended March 10 as approximately 8,300,000 net tons. Production for the corresponding week: 1933, 5,518,000 tons; 1932, 5,-152,000 tons.

The report of the Bureau of Mines shows production of 8,330,000 tons for the week ended February 24, and 8,273,000 tons for the week ended March 3, 1934.

Production, calendar year to March 10: 1934, 76,898,000 tons; 1933, 62,960,000 tons.

Local Stocks

(Furnished by W. B. Hibbs & Co.)

Sales.

Ans. Pot. R. R. 5s, $1,000 at 65.
Capital Traction Co., 3 at 26½.
Potomac Electric 5½% 3 at 106½.

After Call.

Potomac Electric 6% pfd., 1 at 109½.
Ann. Pot. R. R. 5s, $1,000 at 65.
Mergenthaler Linotype, 10 at 36¾, 10 at 36¾, 10 at 36¾.

Bonds.

Public Utility.

	Bid.	Asked.
Am Tel & Tel ctf tr 5s	106	
Amer Tel & Tel 4½s '39	110¾	
Anacostia & Pot R R 5s	85	87
Ana & Pot guar 5s	94	
C & P Tel of Va 5s	104	
Capital Traction R R 5s	78½	80
City & Suburban 5s	60	65
Georgetown Gas 1st 5s	103½	
Potomac Elec Pow cons 5s	104	
Potomac Elec 6 1953	107	
Wash Gas 5s, 1958	91	94½
Wash Gas 5s, 1960	106	
Wash Gas 5s, series B	102½	103½
Wash Rwy & Elec 4s	90	94
Harbor & Ross, Inc 6½s	48	60
Chevy Chase Club 5½s	100	
Col Country Club 5½s	98½	
D C Paper Mills 6s	18	
W Mkt Cold Storage 5s	92	
Wash Cons Title 6s	25	

Stocks.

Public Utility.

*Amer Tel & Tel (9)	120½	
Capitol Traction Co	26½	27½
N & W Steamboat	75	
Wash Gas Lt Co (3.60)	84	
Pot Elec Power 6% pfd	109½	
Pot Elec Power 5½% pfd	108½	109
Wash Ry & Elec com (7)	290	
Wash Ry & Elec pfd (5)	93	94

Fire Insurance.

American	175	
Corcoran	90	
Firemen's	19	
National Union	9	14

Title Insurance.

Columbia	5	
Real Estate	80	

Miscellaneous.

Emer Bromo-Seltz "A" (2)	21	23
Lanston Monotype (4)	48	52
Mer Tr & Stge pfd	29	31
Mergenthaler Linotype	26	27
Wash Mtge & Inv 6%	1¼	
*Peoples Drug 8% pfd. (8.50)	90	
Real Est M & G pfd	¾	
Security Storage (3)	93	
Tar Ref & Wh Corp (3)	31	33
The Carpet Corp (1)	8½	12
Wdwd & Loth com (1.50)	23	
Wdwd & Loth pfd (7)	102	

*Ex dividend.

Trade Trends.

(Associated Press.)

Wool—Prices remain firm in primary markets in spite of the continued buying lull. Trade quarters assert that sizeable amounts of good domestic wool are not easy to locate.

Hardware—"Expansion continues in sales whether reported by manufacturer or wholesalers," says Hardware Age. The periodical reports that the movement of goods has returned to normal in areas where the demand was retarded by the February storms.

Pig Iron—Last week's sales in the New York district made an improved showing at around 2,500 tons and demand has become more active in other districts, according to trade sources.

Tin—Domestic buyers have shown little inclination to pick up metal, except as urgently needed, in the course of the recent sharp upturn in prices, according to market observers.

Bank Stocks

New York, March 15 (A.P.).—Over-the-counter market:

	Bid.	Asked.
Banks.		
Bank Manhattan (2)	30½	32½
Chase Natl. (1.40)	27½	29
Commercial (8)	124	134
Fifth Avenue (144)	1050	1130
First Natl. (100)	1450	1600
Natl. City (1)	29	31
Public (1½)	28¾	30¼
Trust Companies.		
Bankers (3)	63½	65¾
Brooklyn Trust (4)	93	96
Central Hanover (7a)	120	133
Chemical (1.80)	39	41
Continental (.80)	13½	15
Corn Exchange (3)	55½	57½
Empire (1)	19	20
Guaranty (20)	344	348
Irving (1)	16½	18
Manufacturers (1) XD	21½	23
N. Y. Title & Mortgage	¾	¾
N. Y. Trust (8)	99	102
Title G. & T	9½	11
United States (70a)	1690	1740
Insurance.		
Aetna Cas (2a)	50	52
Aetna Fire (1.60) XD	36½	38½
Agricultural (2.20)	50½	52½
Am Reinsurance (2)	34¾	36¾
Amn. Surety	20¾	22¼
Baltimore Amn	2¼	3¼
Boston (18)	460	470
Conn. Gen. Life (.80)	29	30
Fid. & Dep.	36½	37½
Firemen's Insurance	1¾	1¾
Franklin Fire (1)	19½	21
Glen Falls (1.60)	28¾	30½
Globe & Rut.	40½	45½
Great American (1)	19	20½
Halifax (.90)	14¾	16¼
Hanover (1.60)	29½	31½
Hartford Fire (2)	49	51
Home Fire Insurance	1	1¾
Home Insurance (1)	20¾	22¼
Lincoln Fire	3¼	4¼
Mass. Bond	17	18½
Natl. Fire (2)	49½	51½
Natl. Liberty (.20)	5	6¼
N. Y. Fire	11½	14
North River (.70a)	19	20½
Phoenix (2)	58	60
Prov. Wash. (1)	18½	19½
St. Paul Fire (6)	125	129
Springfield (4½)	90	93
Sun Life	480	500
Travelers (16)	438	445
U. S. Fire (1.40a)	36¾	38¾
Westchester (1.10a)	23¼	24¾

(a) Including extras.

Metal Markets.

New York, March 15 (A.P.).—COPPER—Market, quiet. Electrolytic, spot and futures, 8.

TIN—Market, steady. Spot and nearby, 54.00; future, 54.13.

IRON—Market, quiet and unchanged.

LEAD—Market, dull. Spot, New York, 4.00; East St. Louis, 3.90.

ZINC—Market, quiet. East St. Louis, spot, 3.97@4.40; future, 4.40.

ANTIMONY—Spot, 7.65.

QUICKSILVER—78.00@78.00.

Bond Market Sets High Peak As Sales Drop

Some Soft Spots Develop as Trading Dwindles to $16,451,000.

New York, March 15 (AP).—While some soft spots developed in the bond market today coincident with heaviness of stocks, gains predominated at the close and a number of issues again pushed through their highs of the past two years or more.

The trading volume dwindled in the afternoon when scattered reactionary tendencies appeared and transfers finally totaled only $16,-451,000, par value, compared with $19,476,000 yesterday.

The average for 60 domestic corporate loans advanced one-tenth of a point to 85.8, another top since 1931.

Nervous Over Labor Status.

The market seemed to be a little nervous over the various labor situations which are being aired in the hearings at Washington. At the same time, there was no pressing liquidation evident and many bids were reported just under prevailing prices.

Prime investment bonds were again the most popular, principal recessions being recorded in the secondary groups.

The majority of U. S. Government securities finished with gains of 1-32 to 9-32 of a point, although the activity here was a bit under that of the previous session.

The largest advance in the Federals was registered by Liberty First 4¼s when the Treasury failed to call this issue for redemption on June 15.

U. S. Treasury Announcement.

Interest was expressed in the announcement of the Treasury that the exchange offer of 3 per cent notes for some $460,000,000 of certificates maturing today had been accepted by holders of about $453,-000,000 of the issue.

Bankers were surprised that holders of the remaining $5,000,000 certificates did not make the exchange in view of the indicated premium for the new notes.

Federal Light 5s gained 5¼, Houston Oil 5½s were up 3½ and Milwaukee Electric Railway 5s advanced 2¾.

Among Other Gainers.

Other active corporate gainers of fractions to around a point included loans of Santa Fe, Canadian Pacific, Burlington, Chicago & Northwestern, Consolidated Gas, Louisville & Nashville, Great Northern, Hudson Coal, Paramount, Pennsylvania, U. S. Rubber and United Drug.

Among the more pronounced losers were issues of Western Pacific, Studebaker, Nickel Plate, St. Paul, Chesapeake Corporation, American Waterworks, American Rolling Mill, American & Foreign Power and Alleghany Corporation.

The foreign section was quiet and mildly irregular. The Argentines, Austrians, Australians and some of the Germans sagged. Obligations of Colombia, Cuba and Norway improved.

Air Passengers Increase.

Chicago, March 15 (AP).—American Airways carried 6,216 revenue passengers in February, a gain of 11.03 per cent over the 5,598 carried a year ago. The number in January of this year was 6,142.

Silk Market.

New York, March 15 (A.P.).—Raw silk futures closed easy, 1¼@3¼c lower; sales, 2,210 bales. March, *1.33; May, *1.34; July 1.34¼@1.35.

Open market quotations (60-day basis): Shanghai steam filature 78 per cent serisplane, 20-22s, 1.45. Canton double extra A 14-16s, 1.10. Japanese special crack double extra 81 per cent seriplane, 13-15s, 1.41½.

*Bid.

Bank of France.

Paris, March 15 (A.P.).—The weekly statement of the Bank of France shows the following changes in francs: Gold increased 52,000,000; sight balances abroad increased 5,000,000; bills discounted 8 home increased 115,000,000; bills bought abroad decreased 1,000,000; advances decreased 69,000,000; circulation decreased 638,000,000; current accounts increased 753,000,000. Rate of discount 3 per cent.

Flour Markets.

New York, March 15 (A.P.).—FLOUR—Easy; spring patents, 6.50@6.75; soft winter straights, 6.10@6.25; hard winter straights, 6.50@6.75.

RYE FLOUR—Easy; fancy patents, 4.30@4.50.

Minneapolis, March 15 (A.P.).—FLOUR—Unchanged. Shipments, 25,285. Bran, 19.00@19.50.

Chicago Egg Futures.

Chicago, March 15 (A.P.).—Egg futures, storage packed firsts, March, 18½; April, 18½; refrigerator standards, October, 20½; Butter futures, storage standards, March, 22½; November, 24½.

"The Life of Our Lord" by Charles DICKENS
Starts Today in The Washington News

Attention!

Adams Clark Building Corporation

(Bankers Building, Chicago)

First Mortgage Leasehold Bondholders

Approximately 90%, or more than $4,270,000, of the outstanding bonds are now on deposit, and the undersigned plans to proceed immediately with the consummation of the Plan of Reorganization.

If you are a non-deposited holder and wish to obtain for yourself what is felt to be the greatest possible advantage in the reorganization, forward your bonds at once to the Central Republic Trust Company, Chicago, Depositary. Acting on behalf of the deposited bondholders, whose interests are entitled to this consideration, *the undersigned does not intend to accept bonds for deposit after March 24, 1934. This is the last official call.'*

You can obtain complete information with reference to the Reorganization Plan by communicating with

H. L. Harker, *Reorganization Manager*
Room 3426—105 West Adams Street
Chicago, Illinois—Phone: Franklin 6061

Transactions on N. Y. Bond Market

(Associated Press.)

Total sales today, $16,541,000; previous day, $19,476,000; week ago, $14,870,000; year ago, $14,953,000; two years ago, $8,232,000; January 1 to date, $1,065,-352,000; year ago, $564,331,000; two years ago, $585,854,000.

U. S. GOVERNMENT BONDS.
(Sales in $1,000. Dollars and 32ds.)

Sales		High	Low	Last
	Liberty			
60	3½ '32-47	103.1	102.31	103.1
13	1st 4¼ '32-47	103.2	102.27	103.2
117	4¼ '33-38	103.8	103.5	103.8
33	4th 4¼ '33-38cid	100.28	100.25	100.26
11	4th 4¼ reg'33-38	103.5	103.4	103.5
17	4 4¼reg'33-38eld	100.24	100.22	100.23
	Treasury			
308	4¼ '47-52	110	109.26	109.30
420	*4¼-3¼ '43-45	101.17	101.14	101.16
326	4 '44-54	106.8	106.4	106.8
46	3¾ '46-56	104.18	104.15	104.18
211	3¼ '40-43 June	102.12	102.3	102.12
7	3¼ '43-47	102.3	102	102.3
23	3¼ '41-43 Mch	102.3	101.31	102.3
156	3¼ '41	101.24	101.20	101.24
56	3¼ '46-49	100.15	100.11	100.15
126	3 '51-55	98.31	98.28	98.30

*4¼% to Oct. 15, '34; thereafter 3¼%.

CORPORATION BONDS.

Sales		High	Low	Last
	A			
10	Abr

Wheat Tumbles On Sinking of Silver Prices

Morgenthau Stand Catches Market Short of Buyers; All Grains Lose.

Chicago, March 15 (AP).—Jolted by downward plunges of the silver market, wheat prices underwent a material break today.

Word that Secretary of the Treasury Morgenthau was opposed to any silver legislation at this time gave a decidedly unsettled impulse to wheat prices, because much of a recent bulge in wheat had been on buying due to belief that important enactments favoring silver were in prospect.

Weakness of the Winnipeg wheat market contributed to the downward trend in Chicago, especially as Winnipeg messages indicated that lowering of prices appeared essential to bring about a better demand for wheat from Canada.

Intentions on Planting.

Government figures on farmers' intentions as to spring planting of 1934 domestic grain crops were not available until after business today was at an end. No great significance, as a market factor, traders said, appeared to be attached to the showing.

Wheat closed unstable at around the day's bottom prices, 1¼ to 1½ under yesterday's finish; corn, ⅛ to ½ down; oats, ⅜ to ⅞ off, and provisions showing 2 cents to 7 cents decline.

From the outset, wheat values were adversely affected by uncertainties regarding Washington developments, but it was not until statements made by Secretary Morgenthau were received that the wheat market gave way in earnest. The news concerning Morgenthau's stand caught the wheat market devoid of aggressive buying support, and as a consequence scattered selling that developed was sufficient to carry prices quickly downhill.

Warlike Suggestions Ignored.

Wheat traders virtually ignored warlike suggestions implied in Buenos Aires cables saying Argentine packing plants had asked government permission to work day and night to fill urgent orders for canned meats to be shipped to Japan.

Liquidation of contracts for May delivery of wheat appeared at times, and although on a limited scale was a factor which tended to hinder price rallies. For at least the time being, traders friendly to higher prices were unable to make headway, despite continued dry conditions in wheat territory Southwest, with private crop reports persistent. Kansas and Oklahoma official crop summaries were rather optimistic.

Corn showed comparative strength owing to overseas purchasing of a few loads of white corn from the United States. Oats followed wheat. Provisions reflected grain market declines.

Futures Price Range.

	Open.	High.	Low.	Close.
Wheat:				
May	88¼	88¼	86¾	87
July	88¼	88⅜	87	87⅛
September	89⅛	89⅛	88	88⅜
Corn:				
May	51⅛	51¼	50¾	50⅞
July	53⅛	53⅛	52½	52⅝
September	54⅝	55	54⅜	54½
Oats:				
May	34¼	34¼	33¾	33⅞
July	35	35	34⅛	34⅛
September	35	35	34⅜	34⅜
Rye:				
May	59⅛	59⅛	58¼	58¼
July	60⅜	60½	59⅜	59⅜
September	63	63	62⅛	62⅛
Barley:				
May	46½	46½	46	46
July	47⅛	47⅛	47⅜	47⅜
September	47½	47½	47⅛	47⅛

Cash Grain.

CORN—No. 2, mixed, 50; No. 2, yellow, 49½@50; No. 2, yellow (old), 51; No. 3, white, 51½; No. 2, yellow, 49@49¼; No. 2, white, 52.

OATS—No. 2, white, 34¼@35¼; No. 4, white, 33¼@33⅜.

BARLEY—50@82.

TIMOTHY SEED—7.25@7.50 cwt.

CLOVER SEED—11.00@14.50 cwt.

Wall Street Briefs.

New York, March 15 (AP).—C. E. Adams, president of Air Reduction Co., said at the annual stockholders' meeting today that the company had "certain important developments in mind" which would carry it into new fields and requires substantial cash. For this reason a large cash surplus has been built up and maintained.

Speyer & Co. and J. Henry Schroder Banking Co., fiscal agents for the State of San Paulo 7 per cent coffee realization loan, 1930, announced that April 1 coupons will be paid when due, and that they have been instructed to draw for redemption on that day $1,225,000 in bonds of the loan.

Raw sugar shipments from the Philippines to the United States from November 1 to February 28 totaled 507,357 long tons, compared with 420,425 tons in the same period a year ago, according to the New York Coffee & Sugar Exchange. Refined shipments for the same period were 30,115 tons, against 20,588 tons.

Strength of two international commodities, rubber and tin, is regarded in Wall street as an interesting commentary on world recovery. Tin in London is at its highest price since 1928, while the New York two of the distant rubber futures have topped 12 cents a pound, bettering last year's highs.

Holders of common stock of the United States Steel Corporation numbered 187,019 at the beginning of March, a decrease of 101 from December 1. On March 1, 1933, the total was 192,384. The company's first preferred dividend went to 62,- [illegible]0 holders against 63,056 in November and 63,199 in February, 1933.

Alfred P. Sloan, jr., president of General Motors Corporation, says in a letter to common stockholders accompanying the dividend payment of 25 cents that although it is impossible to make a statement at this time regarding probable first quarter earnings, the owners "may consider that this dividend payment will have been fully earned." Earnings would be still greater, he adds, if it were not for the fact that there have been delays in production carried over from last year, adversely affecting January and, to some extent, February sales."

Complete Transactions Yesterday on New York Stock Exchange

(Associated Press.)

Total today, 1,355,780 shares; previous day, 1,400,869 shares; week ago, 1,716,980 shares; year ago, 3,301,085 shares; two years ago, 1,773,243 shares. January 1 to date, 128,127,973 shares; year ago, 47,317,034 shares; two years ago, 86,498,041 shares.

—1934— High	Low	Name and Dividend Rate	Sales—Add 00	High	Low	Close	Net Ch'ge.
		A					
11⅞	8⅝	Adams Exp	20	10⅛	9¾	9⅞	— ¼
34½	16	Adams-Millis (1)	19	33	31½	32½	— 1
18⅝	7⅞	Addressog	4	10⅝	10⅜	10½	— ⅜
7¾	5⅛	Advance Rume	1	6	6	6	— ⅛
106¼	95¾	Air Reduc (3)	2	98	97⅛	97¼	— ⅜
3¼	1⅞	Air-Way El Ap	8	3	2⅞	3	+ ⅛
23½	19¼	Alaska Jun (⅜b)	26	21	20½	20½	— ½
5⅛	3⅛	Alleghany	23	3⅞	3½	3½	— ⅜
18⅛	5⅜	Alleg pf $30 ww	11	9½	9¼	9¼	— ½
160¾	144	Al Chem & Dye (6)	3	150¾	149½	149½	— 1½
23¾	16½	Allis-Ch Mfg	17	20	19½	19½	— ⅛
20⅞	12¾	Alpha P Cem	1	16	16	16	— ⅜
7⅝	4	Amal Lea	1	6⅛	6⅛	6⅛	.....
44	25	Amal Lea pf (½k)	2	42	40½	40½	— 3½
50⅞	41⅛	Amerada (2)	9	48¾	47⅝	48⅝	+ ¼
38	25¼	Am Ag Ch Del	2	29	29	29	— ⅝
23	14½	Am Bank Note	2	19¼	19	19¼	— ⅜
49¾	40	Am Bank N pf (3)	1.50	45¾	44⅝	44⅝	— 1⅛
12¾	7⅛	Am Beet Sug	2	10⅝	10½	10½	— ½
64	46½	Am Beet S pf	.30	58	57⅞	57⅞	— 2⅛
38	28	Am Brake Shoe (.80)	2	31	31	31	— 1⅛
107	96	Am Br Shoe pf (7)	.40	104	104	104	.....
107⅞	94⅜	Am Can (4)	21	100½	99¼	100	— ⅛
142	126½	Am Can pf (7) XD	1	140¼	140⅛	140¼	.....
33⅞	23¼	Am Car & Fdy	8	29¾	28⅜	28⅜	— ¾
56½	38½	Am Car & F pf	1	50⅞	50⅝	50⅝	— ¾
12¼	8½	Am Chain	1	10	10	10	— ⅜
4⅞	4⅛	Am Colortype	1	4⅞	4⅞	4⅞	+ ⅛
62⅛	47⅞	Am Coml Alco	13	52	50	50⅛	— 1⅝
5	2⅞	Am Encaus Til	28	3¾	3⅝	3⅝	— ¼
13¾	7⅞	Am & For Pow	48	10¾	10	10⅛	— ⅝
25	12	Am & F P $6 pf	4	18½	18¼	18¼	— ¾
30	17	Am F P $7 pf	1	24	24	24	.....
17½	9¾	Am & F P 2 pf	4	13⅝	13	13	— ¾
22⅞	17¼	Am-Hawaii SS (1)	7	21	18¼	18¾	— 2
10⅞	7¼	Am Hide & Lea	5	10¼	10	10	— ⅜
42¼	30⅛	Am Hi & L pf	15	42½	40	40	— 1
10	6¼	Am Ice	2	9	9	9	.....
45	35⅛	Am Ice pf (6)	1	44½	44½	44½	+ 1½
11	6½	Am Internat	2	9	9	9	— ½
6⅞	4	Am-La Fr pf	.10	5⅜	5⅜	5⅜	— ⅛
37	35⅛	Am Loco	10	38⅜	35⅞	36⅝	+ ¼
74⅞	50	Am Loco pf	2	72¾	72	72⅝	— ¼
19¾	13	Am M & Fdy (.80)	6	17¼	16½	16⅞	— ⅜
7	6½	Am Mach & M ctf	1	7	7	7	.....
27⅝	18	Am Metal	26	24½	22¾	22¾	— 2
34⅞	21	Am News (1½)	1.20	32¼	31	31¼	— 1¼
12¼	5⅞	Am Pow & Lt	25	10	9⅜	9⅝	— ⅜
29⅞	13¾	Am P&L $6 pf(1½)	2	26	25¾	26	.....
26⅛	12⅝	Am P&L $5 pf(1¼)	2	21¼	20⅞	20¾	— 1½
17⅞	13⅞	Am Rad & St S	36	15	14⅜	14¾	— ½
28⅛	17½	Am Roll Mill	50	25	23¾	24⅛	— ⅞
50	36	Am Safety Raz (4)	2	49⅝	49	49⅝	+ ⅝
7¾	3¼	Am Seating	2	5⅜	5⅜	5⅝	+ ¼
2⅝		Am Ship & C	3	1⅜	1¼	1⅜	.....
30	19¼	Am Ship Bldg (2)	1.20	25	24	24	— 1
51¼	41⅛	Am Smelt & R	183	45⅝	43	43⅝	— 2¼
114	100	Am Smelt pf (2¼k)	3	114	113	113	— 1
84½	71¼	Am Smelt 2 pf	4	82	82	82	— ½
55½	48⅜	Am Snuff (3¼b)	2	55⅝	55	55	.....
26⅛	19¼	Am Stl Fdrs	10	22	21⅛	21½	— ⅞
81	68	Am Stl F pf (2)	.30	73¾	73	73	— ½
44¼	37	Am Stor (2½b) XD	2	41	41	41	— 2
61	46	Am Sugar Ref (2)	6	54¼	54¼	54¼	+ ¼
110¼	103	Am Sugar pf (7)	1	108½	108½	108½	+ ½
20⅞	15½	Am Sumat Tob	4	19½	19	19	+ ½
125⅞	107⅞	Am Tel & Tel (9)	44	120¾	119	119½	— 1
82¾	65¼	Am Tob (5)	19	67⅞	66⅞	66⅞	— 1¼
84⅛	67	Am Tob B (5)	19	70⅝	68⅞	69⅞	— 1⅜
121	107¼	Am Tob pf (6)	2	119¼	119¼	119¼	— ⅞
13	4⅞	Am Type Fdrs	1	10	10	10	.....
28⅞	7⅞	Am Type F pf	4	22½	22	22½	— ½
27⅞	16⅜	Am Wat Wks (1)	33	21½	21	21¼	— ½
80	54	Am W W 1 pf (6)	1	75	75	75	.....
17⅞	11⅜	Am Woolen	5	14½	13¾	14	+ 1
83⅜	61⅜	Am Wool pf (1¼k)	1	75⅜	75⅜	75⅜	— ⅝
4⅞	1⅞	Am Wtr P	33	4⅛	3⅞	4	— 1
14⅞	5⅛	Am Wtr P pf	6.60	14½	13⅞	14	+ ¼
9	5⅝	Am Zinc L & S	4	7⅞	7	7	— ⅛
17⅞	13½	Anaconda	42	15	14⅝	14⅝	— ½
12	10⅛	Anacon W & C	1	12	12	12	.....
24⅜	18	Anchor Cap (.60)	2	20	19⅝	19⅝	+ 2
32¼	26¼	Arch-Dan-M (1)	8	32¼	31⅝	31⅝	— 3⅛
88	76¼	Armour Del pf (7)	1	87	87	87	— ⅝
6⅞	4¼	Arm Ill A	51	6⅜	5⅞	5⅞	— ⅛
3⅝	2¼	Arm Ill B	10	3	2¾	2¾	— ¼
64¼	55	Arm Ill pf	13	60	59	59⅛	— 1⅛
8⅝	3¾	Arnold Const	3	8	7	7	.....
9	4¼	Artloom	10	7⅝	6¾	7	.....
3½	1	Assd App Ind	.30	7⅝	7⅝	7⅝	+ ⅛
16¼	11⅛	Assd Dry Gds	1	2¾	2⅝	2⅝	.....
73⅞	54	Atch T & S F	1	17	16⅞	16⅞	.....
85½	70⅛	Atchison pf (3.30g)	36	68	66⅜	66⅜	— 1⅝
54½	39	Atl Cst Line	1	82¼	82¼	82¼	— 1⅜
35½	28¼	Atl Ref (1)	3	49	47	47	— ⅝
46½	38⅛	Atlas Pow (½g)	28	31⅜	31	31	— 3⅜
98⅜	83	Atlas Pow pf (6)	5	52⅝	50½	50⅝	— ⅝
16¼	7½	Atlas Tack	.20	99⅛	99⅛	99⅛	+ 2½
57⅞	47¾	Auburn Auto (2)	15	15	14½	15½	— 1
16⅞	7	Aust Nich	49	55⅛	52⅛	53⅜	— 1½
10⅝	5⅝	Aviation Corp	5	15⅛	15	15	— 1⅛
			77	8⅞	7¾	8	— ⅛
		B					
16	11	Baldwin Loc	40	14	13½	13⅝	— ⅛
34½	22¼	Balt & Ohio	57	31⅛	29⅞	30⅜	— ¼
37⅝	24½	Balt & O pf	5	34	34	34	— ⅛
46⅛	39½	Bang & Ar (2½)	1	42¾	42¾	42¾	— ⅛
6½	2	Barker Bros	4	5⅝	5⅝	5⅝	— ¼
36	16⅛	Barker pf	1.90	34½	32½	33	— 3
10	7⅝	Barnsdall	14	8⅝	8⅛	8⅛	— ¼
39	27	Bayuk Cigar	2	37	36⅜	36⅜	— ½
96	89	Bayuk 1 pf (7)	.10	96	96	96	.....
18	10⅞	Beatrice Cr	1	15⅛	15⅛	15⅛	.....
14¼	8	Belding-Hem	26	13⅞	13¼	13⅜	— ½
110¼	95½	Belg NRpf (5.86)	1	109⅞	109⅞	109⅞	.....
23⅛	16⅛	Bendix Aviat	25	19	19	19¼	— ⅛
17½	12⅛	Ben Ind Ln (1½)	108	17⅜	16⅜	17	+ ⅛
33⅝	26½	Best & Co (⅛g)	8	32⅛	32⅛	32¼	— ½
49⅞	34⅜	Bethlehem Stl	50	43⅛	42⅛	42⅛	— 1⅜
82	65⅛	Beth Stl pf	4	77	75	75	— 2⅛
38⅛	36⅛	Bigelow-San (1g)	.10	36⅜	36½	36½	— ⅛
18⅛	10⅜	Blaw-Knox	14	14	13⅝	13⅝	— ⅛
51⅛	50⅛	Blumenthal pf	.10	51⅛	51⅛	51⅛	— ⅛
68⅛	55	Bohn Alum (3)	8	60	58⅞	59⅞	— ⅛
27⅞	19⅝	Borden (1.60)	14	23⅝	23⅛	23⅛	— 1⅛
28⅞	20¾	Borg-Warn (1)	23	26⅛	25⅛	25⅜	— ⅜
3	1	Botany C M A	1	2⅛	2⅛	2⅛	.....
18½	12	Briggs Mfg (⅛g)	32	15⅝	15⅛	15⅝	— ⅛
35¼	26	Bristol My (2.10b)	1	32	32	32	.....
36¼	30	Bklyn-Man T	12	32⅛	31⅛	32	+ ¼
80½	61	Bklyn Un Gas (5)	1	73	73	73	— ⅛
10½	7	Brunswick-Bal	1	8½	8½	8½	— ⅛
9⅜	6⅝	Bucyrus-Erie	10	7⅝	7½	7½	— ⅛
14¼	10	Bucy-E cvt pf	2	11⅞	11⅞	11⅞	— ⅛
7¼	5⅜	Budd Mfg	7	6	5⅞	5⅞	— ⅛
5⅜	3⅝	Budd Wheel	6	4⅝	4⅜	4⅜	— ⅛
15½	7⅛	Bullard Co	4	13	13	13	.....
6	1⅞	Burns Bros A	3	4	4	4	.....
2½	2	Burns Bros A ctf	1	2½	2	2⅛	.....
15½	4	Burns Bros pf	.30	12	11	11	— 1
19⅝	4	Burr Ad M (.40)	4	16⅛	16⅛	16⅛	.....
3⅞	2⅛	Bush Term	1	3⅛	3⅛	3⅛	.....
3	2	Butte Cop & Z	5	21⅛	20⅞	20⅞	.....
33⅝	21	Byers Co	9	27⅝	26⅜	26⅜	— 1⅛
63	47⅛	Byers pf	.80	56	55	55	.....
		C					
27⅛	18⅞	Calif Pack (¼g)	5	25½	25	25	— ⅛
1⅞	1	Callahan Z-Ld	5	1⅛	1⅛	1⅛	.....
6⅞	4	Calumet & Hec	5	5½	5⅜	5⅜	— ⅛
15⅝	9⅛	Campbell Wy	6	14½	14⅛	14⅜	— ⅛
29⅛	24¼	Can D G Ale (1)	1	24¾	24⅝	24⅝	— ⅛
18⅛	12¾	Canad Pac	94	17⅜	17	17⅛	— ⅛
33⅝	31½	Cann Mills (2) XD	1	32	32	32	— ⅛
32	26⅛	Cap A pf A (3)	.40	31	30¾	30¾	.....
86⅛	65⅛	Case (J I)	21	74	72	72⅝	— 1⅛
86⅛	65⅛	Case (J I) pf (4)	3.10	73	72	72¼	— 1
32¼	23⅛	Caterpil Trac (½)	15	30⅛	29⅜	29⅜	— ⅛
44⅛	33⅛	Celanese	64	40⅛	39	39¼	— ⅛
2⅛	2½	Celotex ctf	1	2½	2½	2½	— ⅛
13¾	11⅛	Celotex pf	.30	12¼	12	12	— ⅛
12⅜	7⅝	Century Rib M	1	11⅛	10⅞	11⅛	— ⅛
46⅞	32⅞	Cerro de Pas	15	38	36	36⅛	— 1⅛
46⅞	5⅞	Certain-teed	124	38	33½	34⅜	— 2⅛
42⅛	39⅛	Ches & O (2.80)	1	8	8	8	— ⅛
8	1⅞	Ches Corp (2½)	55	45⅛	44½	45	— ⅛
15	6⅛	Chi & E Ill pf	9	42¼	41	41	— ⅛
28	13¾	Chi & N W	1	5⅛	5⅛	5⅛	— 1⅛
5½	2⅞	Chi & N W pf	51	13⅛	13	13⅛	— ⅛
11⅛	6⅛	Chi Gt West	4	25¼	24⅛	25	+ ⅛
8½	4⅜	Chi Gt W pf	1	4⅜	4⅜	4⅜	+ ⅛
13⅛	6⅛	Chi M St P & P	1	10	10	10	— 1
9⅞	6¼	Chi M St P&P pf	6	7⅜	6⅞	6⅞	— ⅛
8¼	2⅞	Chi Pneu T	28	11⅛	10⅜	11⅛	— ⅛
8	3⅛	Chi Rk Is & P	1	8	8	8	— ⅛
9⅞	4⅞	C R I & P 6% pf	4	5	5	5	— ⅛
7	5	C R I & P 7% pf	3	7½	7	7	— ⅛
30⅞	19¼	Chi Stp M & Om	2	8	7⅛	7⅛	— ⅛
11⅞	6	Chick Cot Oil (⅛g)	.20	5	5	5	— ⅛
60⅛	49⅛	Childs Co	7	28⅛	27½	27½	— ⅛
24⅛	17¼	Chrysler (1)	16	10⅛	9⅞	9⅞	— ⅛
78⅞	67	City Ice & F (2)	257	53⅛	52	52⅜	— 1⅛
2⅛	⅞	City I&F pf (6½)	3	22	22	22	+ ⅛
1	⅞	City Strs	.10	78	78	78	+ ⅛
4⅛	4	City Strs ctf	3	1⅜	1½	1½	— ⅛
21⅞	8⅞	City Strs A	4	4⅛	4⅛	4⅛	— ⅛
39⅞	28	Clark Equip (.20g)	2	17⅛	17	17	+ ⅛
109⅞	95¼	Cluett Pea (1)	2	39	38	38	— ⅛
51⅛	50⅛	Coca-Cola (6)	1	105¼	105¼	105¼	— 1⅛
18⅛	9⅞	Coca-Cola A (3)	2	51⅛	51⅛	51⅛	+ ⅛
28⅛	18	Colgate-Palm	65	17⅛	16⅞	17⅛	— ⅛
40⅜	27	Col & Aik	9	24⅛	24⅛	24⅛	— ⅛
33⅛	20	Col & Sou	.80	36⅛	35	35	— 1⅛
8⅛	3⅛	Col & Sou 1 pf	.20	28	28	28	— ⅛
19⅛	11⅛	Col Fuel & Ir	3	7	6⅜	6⅜	— 1
66⅛	41	Col G&El (½f)	.80	16½	15⅛	16	— ⅛
27½	23	Col GE 5% pf (5)	.40	63⅛	63⅛	63⅛	+ ⅛
71	58	Colum Pict vtc	22	27⅛	26⅛	26⅛	+ ⅛
32	18⅛	Col Carb (2¼b)	7	70	68⅛	69	— ⅛
101	91½	Coml Credit (1)	39	32	30⅛	31⅛	— ⅛
58⅛	35⅛	Coml Cr 1 pf (6½)	.90	100	99½	100	+ 2
104	91	Coml Invest Tr (2)	16	56⅛	55⅛	55⅛	— 1⅛
38⅛	26⅞	Coml Inv Tr pf(6h)	1	103½	103½	103½	— ⅛
3⅛	1⅛	Coml Solv (.60)	104	27⅛	26⅛	27⅛	— ⅛
44⅛	21⅛	Com'with & Sou	17	3	2⅞	2⅞	— ⅛
31⅛	23	Com & So pf (6)	11	31	30	30	— ⅛
14⅛	9⅞	Congoleum-N (1.30)	8	29	27¾	27⅞	— ⅛
13⅛	8⅛	Congress Cg (1) XD	1	13⅛	13⅛	13⅛	— ⅛
52	50	Consol Cigar	16	12⅛	12⅛	12⅛	— 1
5⅛	2½	C Cig pr pf xw (6½)	.30	52	52	52	— ⅛
17⅛	10⅛	Con Film	4	4⅛	4⅛	4⅛	— 1⅛
47⅛	35⅛	Con Film pf (½g)	2	16⅛	16⅛	16⅛	.....
92⅛	82	Con Gas (3)	43	40⅛	39½	39⅛	— ⅛
4⅛	2¼	Con Gas pf (5)	5	89½	89	89	— 1
14⅛	9⅛	Con Laudr	1	3⅛	3	3	— ⅛
6⅛	2⅛	Con Oil (.28g)	68	13⅛	12⅛	12⅛	+ ⅛
2⅛	⅝	Con R R Cub pf	3	5⅛	5⅛	5⅛	+ ⅛
9⅛	6⅛	Con Text	33	1⅛	1⅛	1⅛	— ⅛
4⅛	2⅛	Container A	5	8⅛	8⅛	8⅛	— ⅛
14⅛	7	Container B	16	4	3⅞	3⅞	— ⅛
2⅛	1	Cont Bak A	6	12⅛	12⅛	12⅛	— 1
61	60	Cont Bak B	6	3	3	3	— ⅛
81⅛	75	Cont Bak pf (4)	1	61	61	61	— 1⅛
34⅛	23⅛	Cont Can (2½)	4	79⅛	78⅛	78⅛	— ⅛
2⅞	1½	Cont Ins (1.20)	9	32	31⅛	31⅛	— ⅛
20⅛	16⅛	Cont Mot	9	2	1⅞	1⅞	— ⅛
84⅛	71⅛	Cont Oil Del	35	19⅛	18⅛	18⅛	— ⅛
142	135	Cord Prod (3)	9	73	71⅛	71⅛	— 1⅛
9⅛	3⅛	Corn Prod pf (7)	.60	141⅛	141	141⅛	+ 1
35	28	Coty	10	7⅛	7⅛	7⅛	— ⅛
38⅛	29⅛	Cream of Wh (2)	1	32⅛	32⅛	32⅛	— ⅛
40	35⅛	Crown Cork	1	30⅛	30⅛	30⅛	— ⅛
6⅛	3⅛	Cro Cork pf (2.70)	1	38⅛	38⅛	38⅛	— ⅛
34⅛	21⅛	Crown Zeller	1	5⅛	5⅛	5⅛	— ⅛
3⅛	1	Crucible Stl	3	33⅛	32⅛	33⅛	+ ⅛
10⅛	3⅛	Cuba Co	6	2⅛	2	2	— ⅛
9⅛	3⅛	Cuba R R pf	.10	7⅛	7⅛	7⅛	+ ⅛
50⅛	37	Cuban Am Sug	2	7⅛	7⅛	7⅛	— ⅛
24⅛	13⅛	Cudahy Pack (2½)	2	45⅛	45⅛	45⅛	— ⅛
71	42⅛	Curtis Pub	30	25⅛	24⅛	24⅛	— ⅛
5⅛	2½	Curtis P pf (1¼k)	1	71	70	71	+ 1
11	8⅛	Curtiss-Wright	48	4⅛	4⅛	4⅛	— ⅛
		Curtiss Wr A	25	10⅛	10	10⅛	— ⅛
		D					
8⅛	6	Davega Strs (.20g)	1	8⅛	8⅛	8⅛	— ⅛
34⅛	26½	Deere & Co	9	30⅛	30⅛	30⅛	— ⅛
15⅛	13¼	Deere & Co pf (.20)	1	14⅛	14⅛	14⅛	+ ⅛
73⅛	63	Del & Hud	4	64	63⅛	64	— 1⅛
33⅛	22⅛	Del Lack & W	21	30⅛	28⅛	28⅛	— 1⅛
11⅛	5⅛	D & Rio G W pf	3	9⅛	9⅛	9⅛	— ⅛
84	63⅛	Detr Ed (4)	2	80	80	80	— ⅛
49⅛	29	Dev & Ray A (1¼b)	2	46⅛	46	46⅛	— 1
28⅛	20	Diamond Mat (1)	4	25	24⅛	24⅛	— ⅛
31⅛	29	Diam M pf (1½)	6	30	29⅛	30	— ⅛
37⅛	25	Dm Min (1¼b)	42	37⅛	36⅛	37⅛	— ⅛
29⅛	14⅛	Doug Airc	103	26⅛	24⅛	25⅛	— ⅛
11⅛	7⅛	Dresser B	1	11⅛	11⅛	11⅛	— ⅛
11⅛	8⅛	Dunhill Int	20	11⅛	10⅛	11	— ⅛
23	18⅛	Duplan Silk (1)	1	21	21	21	— ⅛
103⅛	80⅛	Du Pont de N (3)	48	97⅛	96	96⅛	— 1
99⅛	96	Duq Lt 1 pf (5)	.20	99⅛	99⅛	99⅛	+ ⅛
12⅛	5⅛	Eastern Roll	4	11	10⅛	10⅛	— ⅛

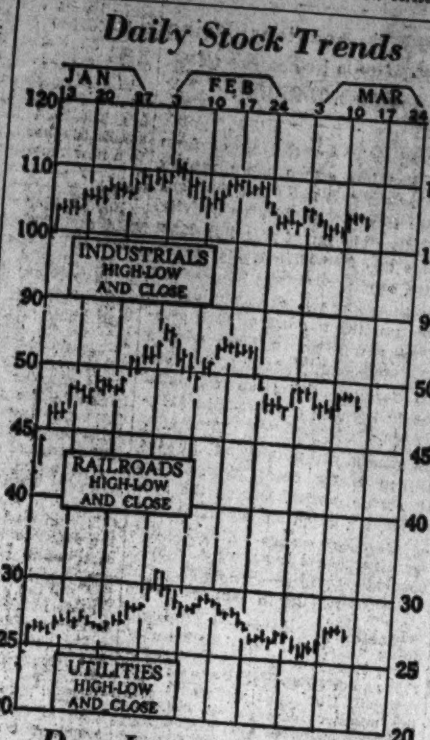

Dow-Jones Averages

New York, March 15 (U.P.).—Dow-Jones averages:

	Open	High	Low	Close	Net ch.
Stocks—					
30 industrials	103.55	103.73	101.43	102.21	—1.33
20 rails	49.44	49.52	48.47	48.86	—0.95
20 utilities	26.93	27.00	26.32	26.55	—0.49
Bonds—					
40 bonds				93.54	—0.03
10 first rails				98.79	—0.02
10 second rails				83.34	+0.04
10 utilities				96.26	+0.06
10 industrials				95.79	—0.17

—1934— High	Low	Name and Dividend Rate	Sales—Add 00	High	Low	Close	Net Ch'ge.
		E					
93¾	79	Eastman Kod (3)	2	89½	88½	88½	— ¾
23¾	13¼	Eaton Mfg (⅛g)	11	20½	19⅜	19⅝	— 1⅛
7⅛	4½	El & Mus	30	6⅞	6¼	6¼	— ⅛
31⅞	18⅝	El Auto L	54	29½	28⅝	29	— ⅛
6⅝	6⅛	El Boat	13	6¼	6	6	— ⅜
9⅝	4½	El Pow & Lt	15	8	7½	7½	— ½
19¾	8¼	El P & L $6 pf	3	14½	14¼	14½	— ¼
20⅛		El P & L pf	4	16¾	16	16	— ½
52	44	El Stor Bat (2)	8	47	46⅝	47	+ ½
1⅞		Elk Horn Coal	3	1⅜	1⅜	1⅜	— ⅛
3⅞	1¼	Elk Horn C pf	1	2½	2½	2½	.....
125	120	End-Johns pf (7)	2.70	125	125	125	+ 5
8⅝	4½	Eng Pub Svc	4	6	5¾	5¾	— ¼
24½	11	Eng P S pf ww	1	19	19	19	.....
10⅞	6⅞	Equit Off B (1) EX	3	9⅛	9	9	— ⅛
24¾	13⅞	Erie R R	7	22½	21⅞	21⅞	— ¼
28½	16	Erie 1 pf	2	27¾	27⅜	27⅜	— ¾
14⅝	7½	Eureka Vac Cl (½)	2	12¾	12½	12½	— ¼
23⅝	9	Evans Prod	19	21⅛	20⅜	20⅞	— ⅜
9	4	Exchange Buff	.50	8½	8	8½	.....
		F					
7⅝	4¼	Fairbanks pf	.40	7⅝	6⅞	6⅞	+ ¼
18	7	Fairbanks Mor	1	16	16	16	.....
11⅛	7¼	Fed Lt & Trac	36	10⅝	9⅝	10¼	— ⅜
5⅞	2	Fed Screw	19	5⅛	4⅞	5	— ⅜
31	22¾	Federal D St (.80b)	1	28⅛	28⅛	28⅛	.....
34½	24⅛	Fid P Fire In (1.20)	6	31⅝	31½	31½	+ ½
100	87	Filene's pf (6½)	.10	100	100	100	+ 4
25¼	16	Firestone T&R (.40)	14	21½	21	21	+ 1
61½	54¼	First Nat Strs (2½)	4	56	55⅛	55⅜	.....
17⅞	9⅝	Follansbee	1	12½	12⅜	12⅜	— ⅜
16⅜	10½	Food Mach	4	16¾	16¼	16¼	— 1
22	13	Foster Wheel	3	20	19½	19½	.....
27½	19⅝	Fourth N Inv (.45g)	1	24	24	24	.....
17⅞	12¼	Fox Film A	27	16¼	15⅜	16⅛	+ ⅛
63	38½	Frank Sim pf (7)	.10	55¼	55¼	55¼	+ ¼
50⅞	43⅞	Freeport Tex (2)	4	45¼	45	45	— 1⅜
		G					
4½	2⅛	Gabriel A	1	4⅜	4⅜	4⅜	+ ⅛
20	11½	[illegible]well	.20	15½	15⅜	15½	+ 1
11¼	7⅝	Gen Am Inv	16	10¼	10⅛	10¼	— ⅛
43⅝	32⅜	Gen Am Trans (1)	18	40⅜	39¼	40	— ¼
21⅞	15¼	Gen Asphalt	2	18⅛	18⅛	18⅛	— ½
14⅝	11	Gen Bak (1)	33	12⅜	11⅞	12⅛	+ ⅛
108½	102¾	Gen Bak pf (8)	.60	105½	104½	105½	+ ½
9⅞	5⅜	Gen Bronze	15	9⅝	9¼	9⅜	— ⅛
6⅛	3⅜	Gen Cable	2	5	5	5	— ⅛
36	27	Gen Cigar (4)	6	32¼	31½	31⅝	— ¼
105	97	Gen Cigar pf (7)	.80	104¼	104	104	— ¼
25¼	18¾	Gen Elec (.60) XD	111	22½	21⅞	21⅞	— ⅝
12¼	11⅝	Gen El spl (.60) XD	10	12¼	12	12⅛	.....
36⅞	32⅜	Gen Foods (1.80)	8	34	33½	33⅝	— ¼
6⅛	3⅜	Gen G & El A	1	5½	5½	5½	.....
64½	54	Gen Mills (3)	14	56	55	56	+ 1
42⅛	33⅞	Gen Mot (1)	229	38⅝	37⅛	37⅝	— 1⅛
99⅞	89⅞	Gen Mot pf (5)	3	98⅞	98⅝	98⅞	— ¼
5½	3¼	Gen Out Adv	1	5	5	5	.....
16	8⅝	Gen Out Adv A	8	15¼	15	15	.....
17¾	10½	Gen Print Ink (.15g)	1	15¼	15	15	+ ⅛
45⅜	33	Gen Ry Sig (1)	.50	16⅛	16	16⅛	+ 1
96	96	G Ry Sg pf (6) EX	14	44⅜	43	43	— 1⅜
3⅛	1⅜	Gen Real & Ut	.10	96⅛	96⅛	96⅛	+ 2
23⅞	16	Gen Real & U pf	26	3	2⅞	2⅞	.....
23⅞	18⅛	Gen Refract	1	23½	23½	23½	.....
19⅞	18⅛	Gen Refract ctf	2	19⅝	18⅞	18⅞	— ⅛
48⅞	30½	Gen Stl Cast pf	1	19⅛	19⅛	19⅛	— 1⅛
12⅜	8⅛	Gillette (1)	1	48⅝	47½	47½	— 1⅛
53⅜	47	Gillette pf (5)	.90	11⅝	11	11	.....
6⅜	4⅛	Gimbel Bros	.14	54	53⅜	53⅜	+ 1⅛
24⅜	15⅛	Glidden Co (1)	1	5⅛	5⅛	5⅛	— ⅛
99½	83	Glidden pr pf (7)	32	24¼	24	24	— ¼
5⅛	2⅝	Gobel	.30	97	96	96	— 1½
23⅛	16⅞	Gold Dust (1.20)	20	8½	8¼	8¼	— ⅛
104⅜	96½	Gold Dust pf (6) XD	17	20	19⅝	19⅝	— ⅛
18	12½	Goodrich	1	104⅜	104⅜	104⅜	.....
59⅝	40	Goodrich pf	37	16⅛	15½	15½	— ⅛
41⅞	33⅞	Goodyear T & R	1	56⅜	54	54	— 3
86¼	75	Goody T 1 pf (4)	26	38⅛	36⅝	37¼	— ¼
4⅛	2⅝	Graham-Paige	3	82	82	82	.....
13⅝	4	Granby Co M	12	4⅛	4	4	.....
8¾	4	Grand Union	6	11⅛	10¾	10¾	— ⅛
37⅝	23	Grand Un pf (3)	1	7⅛	7⅛	7⅛	— ⅝
30	23	Granite C Stl (1)	1	35½	35⅛	35⅛	— ⅛
40⅜	34	Grand (W T) (1)	2	30	30	30	.....
15⅛	11	Gt NorIrOr ctf (½g)	2	37	37	37	+ 1¼
32½	18⅜	Gt Nor Ry pf	2	13⅝	13⅜	13½	— ½
34⅞	27	Gt West Sug (2.40)	41	29⅜	27⅝	29	.....
108	102	Gt W Sug pf (7) EX	41	27½	26⅜	26⅝	— 1⅛
34¾	15	Gulf Mob & N pf	1	103½	103¼	103½	+ 1
			3	32¼	31½	31½	— ½
		H					
8⅛	5	Hahn Dept Strs	39	7¼	6⅞	7	— ¼
45¼	25½	Hahn D Strs pf	2	43	42½	42½	— 1⅜
9¾	3½	Hall-Print	7	8¼	7⅝	7⅝	— ⅛
28½	27¾	Hamil Wat pf	1	28½	28½	28½	+ 1½
91⅛	84	Hanna pf (7)	.10	91½	91½	91½	+ 1½
24¾	14½	Harb-Walker	13	22¾	21¾	21⅞	— ⅞
8⅝	3⅝	Hat Corp A	2	5⅝	5⅝	5⅝	— ⅛
6¾	1½	Hayes Body	21	5⅛	5	5⅛	— ⅛
96⅞	87⅞	Hazel-Atlas Gl(5) XD	1	94⅛	94⅛	94⅛	+ 1½
12	9	Hercules Mot	2	12⅛	11¾	11¾	— ½
71½	59	Hercules Pow (2)	3	69½	69⅛	69⅛	— ⅞
8¾	5½	Holland F	4	7¼	7	7	— ⅛
10⅞	9⅜	Hollander (⅛g)	2	9⅜	9⅜	9⅜	— ½
6⅞	3⅝	Houd-Her B	15	6¼	6	6	— ½
29⅜	21	Houston Oil	1	25¾	25	25	— 1
5⅛	3⅛	Houston Oil new	4	4⅜	4⅜	4⅜	— ⅛
50⅜	35½	Howe Sound (3)	54	49	45⅞	46¼	— 1⅛
12¼	7½	Hudson & Man	2	9¾	9⅜	9⅜	— ⅛
24⅛	13⅜	Hudson & M pf	1	21½	21½	21½	+ ½
24⅛	13⅜	Hudson Mot	44	20⅛	19⅜	19⅜	— ½
7¼	4	Hupp Mot	29	6	5⅝	5⅝	— ⅛
		I					
38⅞	28⅛	Illinois Cent	15	33⅛	32¼	33	— 1
96⅞	74⅜	Indust Ray (5)	8	85	84¼	84¼	— 1⅜
73⅜	59½	Inger Rand (1½)	4	66½	65⅜	66⅛	+ ⅝
44¼	43	Inland Stl	1	44⅛	44⅛	44⅛	— 1
6⅞	4⅛	Inspiration Cop	5	5½	5¼	5¼	— ½
4	2½	Insu ctf (Md) (.10)	1	3½	3⅜	3⅜	— ⅛
13⅝	8⅜	Interb Rap T	2	9⅞	9⅝	9⅝	— ⅛
3⅝	2¼	Intercon Rub	1	3⅛	3⅛	3⅛	.....
11⅝	6	Interlake Ir	1	9⅞	9½	9½	— ¼
6⅜	2	Int Agricul	3	5	5	5	— ⅛
37⅝	15	Int Agr pr pf	1	31½	31⅛	31⅛	+ ⅛
144	141⅛	Int Bus Mach (6)	6	144	140¼	140¼	— 1
11½	5⅝	Int Carriers (.20 XD)	10	10¼	9⅞	9⅞	— ⅞
37¾	29½	Int Cement	2	30	30	30	— 1¾
46⅞	37⅜	Int Harvest (.60)	23	42⅛	40⅞	41⅛	.....
9⅜	4⅜	Int Hydro-El A	15	8⅛	7⅞	7⅞	— ⅛
8	4⅛	Int Mer Mar	10	6	5⅝	5⅝	— ⅛
27⅞	21	Int Nick Can (.10g)	244	27	26⅛	26⅜	— ⅛
6	4	Int Pap & P A	2	4⅞	4⅝	4⅝	— ⅛
2⅞	2⅛	Int Pap & P B	5	2⅝	2⅝	2⅝	— ⅛
2⅜	1⅛	Int Pap & P C	2	1⅞	1⅞	1⅞	— ⅛
18⅞	10⅜	Int Pap & P pf	6	15⅛	14⅝	14⅝	— ⅛
14	9	Int Print Ink	3	13	13	13	— ⅛
16	7⅛	Int Ry C Am pf	.40	13⅛	12⅝	12⅝	+ 1
28⅞	21	Int Salt (1½)	2	26⅝	26⅝	26⅝	.....
45⅞	34	Int Silver	2	39	38⅛	38⅛	— 2½
80	59	Int Silver pf (2)	.60	77	76⅞	76⅞	— 3¼
17⅞	13½	Int Tel & Tel	47	15	14½	14½	— ⅛
13⅛	3½	Interst Dept Strs	9	12	11½	11⅝	— ¼
55⅛	21⅛	Int D Strs pf (1⅛k)	3	51¼	51¼	51¼	— ¼
		J					
47⅞	33	Jewel Tea (3)	40	45	44⅝	45	+ ¼
66⅞	55	Johns-Manville	20	58⅝	57⅛	57⅝	+ ½
77	62	Jones & L Stl pf	.30	71	71	71	.....
108	107⅞	K C P pf B (6) EX	.30	108	108	108	.....
19⅛	11	Kans City Sou	1	16⅜	15⅝	15⅝	+ 1⅜
9⅞	8½	Kauf Dept (.20g)	2	9	9	9	.....
18⅛	13⅞	Kayser (J) (⅛g)	6	17⅛	16⅜	16⅝	— ⅝
4⅞	2⅛	Kelly-Spring	21	4	3⅞	3⅞	— ⅛
20	11	Kelly-Spring pf	2	17	16½	17	— ⅛
10	4	Kel-Hay Wh A	2	7½	7½	7½	+ ⅛
21⅛	11⅞	Kelvinator (⅛g)	88	20⅝	19⅝	20	— ⅛
90	68⅛	Kendall pf (6.92b)	.20	78	78	78	.....
23	18⅛	Kennecott	89	19⅞	19	19⅛	— 1
22⅛	13⅞	Kresge (SS) (.80)	31	20⅛	20	20	— ⅜
32⅛	23⅛	Kroger Gro (1½b)	30	31⅛	31	31	— ⅜
		L					
63	40	Laclede Gas (6)	.10	43½	43½	43½	— 1½
31⅛	22¼	Lambert (3)	5	28⅝	28⅛	28⅝	— ¼
14⅛	8	Lee Rub & T (.20g)	2	12⅛	12⅛	12⅛	— ¼
5	2½	Lehigh Val C	2	3⅛	3⅛	3⅛	— ⅛
14⅛	5	Lehigh V C pf	2	11⅛	11⅛	11⅛	+ ⅛
21⅛	13	Lehigh Val R R	1	19⅛	19⅛	19⅛	— ⅛
20½	16⅛	Lehn & Fink (2)	6	19⅛	18⅛	18⅛	— ⅛
47⅛	34½	Libbey-O F Gl (1.20)	3	20⅛	19⅛	19⅛	— ⅛
94⅛	73½	Liggs & M B (5b)	36	38	37	37⅛	— ⅛
140⅛	129	Liggs & My pf (7)	28	87⅛	86⅛	87⅛	— ⅛
31⅛	18	Lil Tul C (1½)	1	140	140	140	.....
39⅛	18	Lima Loco	1	20⅛	20	20	.....
33⅛	12⅛	Link Belt (.40)	1	31⅛	31⅛	31⅛	— ⅛
34⅛	26⅛	Liquid Carb (1¼b)	1	18⅛	18⅛	18⅛	— ⅛
2⅛	23⅛	Loew's (1)	4	28	27⅛	27⅛	— ⅛
44⅛	38⅛	Loft	83	32⅛	31⅛	32⅛	— ⅛
10⅛	15⅛	Long-Bell A	2	2⅛	2⅛	2⅛	— ⅛
18⅛	26	Loose-Wil Bis (2)	6	2⅛	2⅛	2⅛	+ ⅛
81⅛	48⅛	Lorillard (P) (1.20)	2	41⅛	41⅛	41⅛	— ⅛
19⅛	15	Louis & Nash (1½g)	15	17⅛	17⅛	17⅛	— ⅛
97	87½	Ludlum Stl	5	56	55	55	.....
		Lud Stl pf (1⅛k)	8	17¼	16⅛	17¼	— 1½
			1	92	92	92	.....

—1934— High	Low	Name and Dividend Rate	Sales—Add 00	High	Low	Close	Net Ch'ge.
		M					
33½	30	MacAnd & F (2.35b)	1	32½	32¼	32½	— ¼
41⅛	33¼	Mack Trks (1) XD	9	34⅝	33⅝	33⅝	— ⅝
62½	52	Macy (R H) (2)	2	53½	53⅛	53⅛	— ⅝
19	15⅛	Magma Cop (½g)	2	17⅜	17⅜	17⅜	— ½
4	1⅞	Mallinson	1	3⅛	3⅛	3⅛	— ⅛
18⅝	7⅞	Mallinson pf	.70	18	17½	18	+ ½
8½	4¼	Mandel Bros	1.90	8⅛	7⅝	8	+ ⅜
19⅝	15	Manh Ry Mod gtd	9	18⅛	18	18	+ ¾
20⅝	12⅛	Manh Shirt (.60)	1	17⅞	17⅝	17⅝	+ ⅛
2⅝	1¾	Maracaibo Oil	1	2¾	2¾	2¾	.....
5⅞	4⅜	Marancha Corp	7	5	5	5	.....
9	5⅜	Marine Midl (.40) XD	9	8	7⅝	7⅝	.....
2	¾	Market St Ry	1	1⅞	1⅝	1⅞	+ ⅝
32	21½	Marlin-Rock (2)	6	29½	28	28	— 1½
18⅛	12⅜	Marsh Field	14	18⅛	17⅝	17⅝	— ⅛
12	6½	Martin-Parry	2	10⅜	10⅛	10⅛	— ½
40⅜	32¼	Math Alkali (1½)	4	35	34¾	34¾	— ⅛
42¼	30	May Dept Strs (1.60)	5	41⅝	41	41	— ¾
8⅝	4⅜	Maytag	4	8⅝	8	8	— ½
83	40	Maytag 1 pf (1½g)	.40	83	82	83	+ 2
31⅝	24	McCall (2)	1	29⅞	29⅝	29⅝	— 1
4⅞	1⅛	McCrory Strs	11	3⅝	3¼	3¼	.....
4⅞	1⅜	McCrory Strs B	2	3⅛	3⅛	3¼	+ ⅛
21⅞	5¼	McCrory Strs pf	19	18⅝	17½	18⅛	+ ⅛
7	4	McGraw-Hill	2	7⅛	7¼	7⅛	+ ⅛
45⅜	38½	McIntyre Por (1¼b)	43	44	42½	43	— 1
94⅛	84	McKeesport T (4)	5	87⅞	87⅞	87⅞	— 1⅛
8½	4⅛	McKess & Rob	41	7⅛	7	7⅛	.....
24⅛	11⅞	McKess & Rob pf	1	22	22	22	.....
4⅝	1	McLellan Strs	144	5⅛	4¾	4⅞	— ¼
51	9½	McLell Strs pf	20	51	47¼	48	+ 1
33	26	Melville Shoe (1.60)	1	31⅝	31⅝	31⅝	— ⅛
11	6⅜	Mengel	3	7⅞	7⅜	7⅞	— ⅛
31⅞	30½	Mengel pf	.10	31½	31¼	31⅜	— ⅛
30	16½	Mesta Mach (1) XD	3	26¾	26	26	— ½
25	21	Metro-Gold pf (1.89)	4	24	24	24	.....
6½	4¼	Miami Cop	4	5⅛	5	5⅛	— ⅛
14⅜	11⅜	Mid-Cont Pet	10	12⅞	12½	12½	— ⅛
27⅞	12¼	Midland Stl	6	18⅛	17⅜	17⅞	— ½
47	45	Minn-Honey (1¼b)	1	47	47	47	.....
5⅛	2⅛	Minn-Mol Imp	2	4⅜	4⅛	4⅛	— ⅛
7½	3½	Minn St P&SSM LL	2	6⅞	6⅞	6⅞	— ⅛
14⅛	8	Mo-Kan-T	.70	12⅜	12	12	— ⅛
34⅜	17⅞	Mo-K-T pf	9	30	29	30	+ ⅛
6	3	Mo Pac	5	5⅛	4⅝	4⅞	— ⅛
9⅞	4⅛	Mo Pac pf	3	8	7⅝	7⅝	— ⅛
86⅛	75	Monsanto Ch (1¼)	4	84½	83⅞	83⅞	— ⅛
35⅜	21¼	Montgom Ward	459	33	31	31⅝	— 1⅛
48½	37	Morrell & Co (3)	1	45⅛	45⅛	45⅛	.....
44⅜	30	Mother Lode	4	1	1	1	.....
49⅜	30	Motor Prod	6	37⅛	36⅛	36⅛	— 1⅛
16⅛	9	Motor Wheel	10	15⅛	14⅛	14⅛	— ⅛
14⅛	5⅛	Mullins Mfg	3	13⅛	13	13	— ⅛
34⅛	12⅛	Mullins pf	.70	31	29⅛	29⅛	— 1⅛
24⅛	24	Munsingwear	5	24⅛	24	24	— 3¼
11⅛	6⅛	Murray Corp	17	10⅛	9⅛	9⅛	— ⅛
		N					
32¼	23	Nash Mot (1)	19	27¼	26½	26⅝	— ⅝
46	32	Nash Ch & St L	.90	44	43	44	+ 1
8⅞	4¼	Nat Acme	5	8⅝	8⅛	8⅛	+ ⅛
8	5¼	Nat Bell H pf (1.65g)	27	9⅛	8	9	+ 1
49½	40	Nat Biscuit (2.80)	31	42⅝	41¼	42⅝	+ 1¼
141¼	131	Nat Bis pf (7)	1	141¼	141¼	141¼	+ ⅛
23⅝	16½	Nat Cash R A	28	19¾	18⅝	19¼	— ⅛
17⅛	13	Nat DairyPr (1.20 XD)	48	16⅛	16	16	— ⅛
2⅝	1	Nat Dept Strs	50	2⅛	2⅛	2⅛	— ⅛
17⅛	5	Nat Dept Strs 1 pf	12.70	17½	16	16	— ⅛
31⅞	23¼	Nat Distill	210	28⅞	27⅛	27½	— ⅛
15½	8¼	Nat Pow & Lt (.80)	43	12¼	11¾	12⅛	— ⅛
2¼	1⅛	Nat Ry Mex 1 pf	.80	2⅛	2	2	— ⅛
58¼	48⅝	Natl Stl (1)	11	49½	48⅝	48⅞	— ⅛
18⅞	11½	Nat Supply	2	16¼	15⅜	15⅜	— 1¼
48	33⅛	Nat Sup pf	.50	43	43	43	— 1
18⅛	15⅜	Nat Tea (.60)	1	17¼	17¼	17¼	.....
23½	6½	Neisner Bros	1	21¼	21¼	21¼	.....
13	6	Newport Indust	14	11¼	10⅞	10⅞	— ⅜
45¼	31⅛	N Y Central	75	38⅜	37¼	37⅜	— ⅛
2⅜	2⅛	NY Central Rts	155	2⅜	2⅛	2⅛	— ⅛
25⅜	15	N Y Chi & St L	5	22	22	22	— ⅛
34¾	17¼	N Y Chi & St L pf	17	33⅛	31¼	32	— ⅛
20	8	N Y Dock pf	4	18½	18	18	— 1
1¼		N Y Investors	5	1	1	1	— 1¼
24½	14½	N Y N H & H	32	19⅛	18½	19	+ ⅛
37⅞	23½	N Y N H pf	4	32⅛	32	32	.....
20⅞	1⅛	N Y Shipbld (.40)	3	18⅛	17⅛	17⅛	.....
107	90	N Y Steam $7 pf(7)	.20	105	104⅜	105	.....
98	82	N Y St $6 pf (6) EX	.10	92⅛	92⅛	92⅛	+ 1½
38⅞	33¼	Noranda Mi (1½e)	21	38⅞	37⅞	37⅞	— ⅛
181	162	Norfolk & W (10b)	2	177	177	177	.....
3	1½	Norfolk Sou	1	2⅛	2⅛	2⅛	.....
8⅜	4⅜	No Am Aviat	25	6⅛	6⅛	6⅛	— ⅛
25¼	13⅜	North Am (½s)	48	19⅛	19	19⅛	— ⅛
43	34	North Am pf (3)	4	40⅛	40⅛	40⅛	— ⅛
35⅜	21⅜	Northern Pac	46	33⅛	31	32	— 1½
4½	2⅜	Norwalk T & R	2	4	4	4	— ⅛
		O					
15⅞	12⅜	Ohio Oil	63	13⅞	13⅛	13⅞	— ¼
7	3⅞	Oliver Farm	5	5¼	5⅛	5¼	— ⅛
27⅞	12	Oliver F pr pf	3	22	21½	21½	— ⅛
6¼	5⅛	Omnibus	1	5½	5⅛	5⅛	— ⅛
14¼	7⅞	Oppenheim Coll	5	14¼	13¼	13⅝	— ⅛
19⅞	14⅛	Otis Elev (.60)	8	16⅞	16⅛	16⅛	— ⅛
101	92	Otis Elev pf (6)	.20	98	98	98	— 1
8	4⅛	Otis Stl	18	6⅞	6½	6½	— ⅛
25	9	Otis Stl pr pf	1	20½	20½	20½	— ⅛
94	78¼	Owens-Ill Gl (3)	5	85	84½	84½	— ⅛
		P					
6⅞	2	Pac Coast	5.70	6	5½	5½	— ⅛
8	3⅞	Pac Cst 1 pf	3	9½	8⅞	8⅞	— ⅛
6½	2	Pac Cst 2 pf	1.50	6⅜	5⅛	5⅛	— ⅛
23½	15½	Pac G & El (1½)	7	20	19⅛	19⅛	— ⅛
37	23½	Pac Ltg (3)	7	35	34½	35	.....
34	26⅜	Pac Mills	2	30¼	29½	29½	— ⅛
85½	72	Pac T & T (6)	.70	85¼	85¼	85¼	+ ⅛
8¼	6⅜	Pac West Oil (¼e)	3	7⅛	7	7	— ⅛
6⅜	3⅞	Packard Mot	148	5⅜	5⅛	5⅛	— ⅛
2⅜	1⅜	Panhand P & R	58	2⅜	2	2	— ⅛
15¼	12	Panhandle pf	3.50	17	14¾	16	+ 4
5⅞	1⅝	Param Publix ctf	128	5⅜	5	5¼	— ⅛
35¼	24	Park & Til	5	30	28½	30	— ⅛
6⅞	3½	Park Utah	209	5⅝	5¼	5⅝	+ ⅛
2	1	Parmelee Trans	5	1⅛	1⅛	1⅛	.....
4⅜	1⅞	Pathe Exch	38	3½	3⅛	3⅛	+ ⅛
23¾	10½	Pathe Exch A	29	19	17¼	18⅛	— ⅛
21⅛	17⅛	Patino Min	10	20¾	19⅞	20	— ⅛
4⅛	2	Peerless Corp	2	3⅛	3	3	— ⅛
67⅜	51½	Penney (JC) (2.20b)	3	66	65⅞	65⅞	— ⅛
4⅛	2	Penn C & C	3	3⅛	3⅛	3⅛	— ⅛
7⅜	3⅞	Penn-Dix Cem	6	6⅛	6	6	— ⅛
39⅜	29⅜	Penn R R (½e)	36	35⅜	34⅞	35⅛	— ⅛
21	17⅛	Peoples Drug (1½b)	22	29⅜	28⅞	28⅞	— ⅛
86	80	People Dr pf (6½)	.10	97	97	97	.....
95	27	Peoples G L & C	4	39½	39	39½	+ 2
43⅞	5⅛	Peoria & East	1	6	6	6	— 1½
6	16½	Pere Marq	1	28	28	28	.....
33	3	Petro Corp	1	13	12½	12½	.....
14⅛	9	Phelps Dodge (¼g)	23	16¼	15⅜	15⅜	— ⅛
18⅜	15⅜	Phila R C & I	39	5⅛	5	5	.....
6⅛	3⅛	Phillip Morris (1)	9	18	17⅛	17⅛	— ⅛
18	11½	Phillips Jones	1	16½	16⅛	16⅛	— ⅛
16½	9	Phil Jones pf (7)	8	65	65	65	.....
65	58	Phillips Pet (¼g)	.10	17⅜	17	17⅛	.....
18⅜	15⅛	Pierce Ar	.45	5⅛	5	5	— ⅛
6⅜	2	Pierce Oil	74	1⅜	1¼	1¼	.....
1⅛	1	Pierce Pet	1	1⅛	1	1	.....
2	1¼	Pills Flour (1)	14	21¾	21¾	21⅛	— ⅛
23¾	18⅛	Pirelli (2.57e)	1	83⅜	83	83⅛	— ⅛
85⅛	7¼	Pitt & W Va	1	21⅛	21⅛	21⅛	+ ⅛
16	15½	Pitt Coal	1	16	16	16	.....
10⅞	7	Pitt Scr & B	11	10⅛	9½	10	+ 2
38½	38	Pitt Stl pf	.10	38	38	38	+ 1
15	12¾	Pitt T Coal pf	.10	13	13	13	— ⅛
16⅞	9¼	Plymouth Oil (1)	12	15⅛	14⅛	14⅛	— ⅛
14¾	2	Poor & Co B	5	11⅛	11⅛	11⅛	.....
7	4⅞	Porto R-Am T B	2	5⅛	5	5	— ⅛
29⅞	21	Postal T & C pf	8	24⅛	23⅜	23⅜	— ⅛
5½	2¼	Pressed Stl Car	4	4¼	4⅛	4⅛	— 1
41¼	36	Procter & Gam (1½)	4	41½	38⅛	38⅛	— ⅛
106	102½	Procter & G pf (5)	2	105¼	105	105	— ⅛
1¼	⅛	Prod & Ref	747	1¼	⅞	1	.....
6⅞	2½	Prod & Ref pf	169	6⅜	4⅞	5⅜	+ ⅛
.45	34	Pub Svc N J (2.80)	3	39½	39⅜	39⅜	+ 1
106	90	Pub S NJ 7% pf(7)	1	104	104	104	— ⅛
84	67	Pub S N J $5 pf (5)	1	80	80	80	+ 2¼
101¼	90	Pub S El&G pf (5)	1	101	101	101	.....
59⅜	50½	Pullman (3)	12	56⅞	55⅜	56	— ⅛
14⅞	10⅜	Pure Oil	14	13⅛	12⅞	12⅞	— ⅛
80	50⅜	Pure Oil pf	.40	75	75	75	.....
19⅜	12¼	Purity Bak (1)	5	16⅛	15⅞	15⅞	— ⅛
		R					
9⅛	6½	Radio	114	8⅛	7⅞	8	— ⅛
24⅛	15	Radio pf B	36	23⅜	22¼	23⅜	— ⅛
34⅛	23¼	Radio pf	19	32⅞	31⅛	32⅛	— ⅛
4½	2¼	Radio-Keith-O	24	3⅛	3⅛	3⅛	— ⅛
23	16	Raybestos-Man (1)	1	19⅜	19⅜	19⅜	— ½
56⅜	43	Reading Co (1)	2	55	55	55	— ½
35	29½	Read 2 pf (2)	1	35	35	35	+ 2
14	8⅛	Real Silk	1	11½	11¼	11¼	+ 1
4¼	2½	Reis & Co	4	3⅞	3⅞	3⅞	— ⅛
31⅝	13½	Reis 1 pf	2	29	28½	28½	— ⅛
13⅜	6⅜	Rem Rand	30	13¼	12⅞	12⅞	— 1⅛
69½	32⅞	Rem R 1 pf	4	69¼	68	68	— ⅛
67	30	Rem R 2 pf	.80	66	65	65	— 1½
5½	3⅛	Reo Mot	18	5	4⅞	4⅞	— ⅛
25¾	16	Repub Stl	147	22½	21⅛	22⅛	— ⅜
67⅛	39	Rep Stl cv pf	13	62	60	60⅜	— 2¼
21⅜	15½	Reynolds Met (1)	3	19	19	19	— ½
12⅜	6⅜	Reynolds Sp	1	9⅞	9⅞	9⅞	— ⅛
57	57	Reyn Tob (3) XD	.40	57	57	57	.....
45⅜	40	Reyn Tob B (3) XD	25	41⅝	40⅝	41⅛	+ ⅜
10⅛	4	Rossia Ins	6	8	7⅝	7⅝	+ ⅝
39⅛	36	Royal Dut	1	38⅜	38⅜	38⅜	+ ½
		S					
56	44	Safeway Strs (3)	4	52½	52⅜	52½	+ ½
107½	98½	Safe St 7% pf (7)	.70	106¼	106	106	+ 1¼
27⅞	21¼	St Jos Lead	13	23½	22⅞	22¾	— 1
4⅞	2⅞	St L-San F	7	4	3⅝	3⅝	+ ⅛
5	3⅞	St L-San F pf	5	4⅛	4⅛	4⅛	— ½
34⅜	26¼	Schenley Dist	523	33½	31⅞	33⅜	+ 2
8	3¼	Schulte Ret	9	6⅜	6⅛	6⅛	— ⅛
2	1	Seaboard Air	5	1⅝	1½	1½	.....
37	25¾	Seab Oil (.70b)	20	35⅛	34	34½	— ⅛
51¼	40½	Sears Roeb	40	48⅝	47⅝	48	— ⅝
4½	2¼	Second Nat Inv	5	2⅞	2⅞	2⅞	.....
2	1	Seneca Cop	5	1⅜	1⅜	1⅜	.....
7⅝	4¾	Servel	5	6⅛	6	6⅛	.....
13¾	5½	Sharon Stl H	4	10⅝	10⅝	10⅝	— ½
7⅞	4⅜	Sharp & Dohme	5	7	6⅞	6⅞	.....
13½	6⅞	Shat (FG) (¼)	37	12¼	11⅝	12	— ½
11½	7	Shell Union	11	10⅞	10½	10½	— ½
89	58	Shell Un pf	1	80	80	80	.....
24½	17	Simmons	7	20	19½	19½	— ½
11⅛	9	Simms Pet (¼g)	1	9⅝	9⅝	9⅝	.....
11⅛	7⅝	Skelly Oil	3	10¼	10	10	— ½
25	24	Sloss S Stl & I	1	25	25	25	.....
38	23½	Sloss S Stl pf	.40	33	32	32	.....
15	6⅜	Snider Pack	22	13⅜	12⅜	13	.....
19⅜	15½	Soc-Vacuum (.15g)	54	17⅛	16⅞	17	+ ¼
39⅝	32⅜	So P R Sug (2.40)	3	33	33	33	.....
42½	15¼	Sou Cal Ed (2)	5	18⅝	18½	18½	— ⅜
8½	7¼	Sou Dair A	.30	8⅛	8	8	+ ⅛
33⅜	18⅜	Sou Pac	66	29	27⅞	27⅞	— ¾
36½	23⅜	Sou Ry	53	33¼	31¼	32½	— ⅜
40⅛	27⅛	Sou Ry pf	4	38⅛	37⅛	37⅛	— 1⅛
8	3⅝	Sparks With	16	7	6⅜	6⅞	.....
24⅜	15⅛	Spencer-Kell (1)	4	23	22	22	— 1¼
10¾	5¾	Sperry Corp	214	10	9⅜	9⅝	.....
11	10⅛	Spicer Mfg	1	11	11	11	.....
40⅝	19	Spiegel May Stern	12	39	37¾	39	+ ⅛
25¼	20⅜	Std Brands (1)	42	21⅞	21½	21⅝	— ⅛
8	4	Std Com Tob	19	7⅝	7⅝	7⅝	.....
17	6¾	Std G & El	8	13⅞	13⅛	13⅛	— ¼
17	7⅞	Std G & E pf	1	13⅞	13⅛	13¾	.....
33	16	StdG&E$6p pf (1.60)	1	25	24⅛	24⅞	.....
38⅞	17½	StdG&E$7p pf (2.10)	2	29½	29½	29½	.....
104⅛	96¾	Std Oil Ex pf (5)	2	104¾	104¼	104¼	+ 2¼
42⅞	37½	Std Oil Cal (1)	12	38⅞	38½	38¼	— 1½
35⅝	35	Std Oil Kan (2)	2	36½	36	36	— 1¼
50⅛	44⅛	Std Oil N J (1)	56	45⅛	44½	44½	.....
12⅛	6	Starrett (L S)	1	11⅝	11⅛	11⅞	— ¾
58	47¼	Sterl Prod (3.80)	8	54	54	54	.....
7	3	Steri Sec pf	1	6	6	6	.....
10⅝	6¼	Stewart-Warn al	21	9⅜	9	9	.....
13¼	8	Stone & Web	17	10¼	9⅛	10⅛	+ ¼
9¼	4⅛	Studebaker	26	7⅞	7½	7½	.....
47	19½	Studebak pf	1	35⅛	35⅛	35½	.....
61½	51½	Sun Oil (1a)	4	60	58½	58½	+ 1
3	1⅝	Superior Oil	15	2⅝	2⅝	2⅝	.....
13⅝	10¼	Superior Stl	1	13	13	13	.....
5⅛	3¼	Sweets Co	2	4⅛	4⅛	4⅛	— ¼
1⅞	1⅜	Symington	1	1⅜	1⅜	1⅜	— ⅛
5⅜	3⅜	Symington A	1	4½	4½	4½	— ⅛
		T					
6⅞	4¼	Tenn Corp	2	6	6	6	— ¼
29⅜	23⅛	Texas Corp (1)	28	26⅝	26⅜	26⅝	— ⅜
43¼	37½	Tex Gulf Sul (½g)	19	38	37½	37¾	.....
4½	3⅛	Tex Pac C & O	5	4⅛	3⅞	3⅞	.....
9⅝	6⅜	Tex Pac L Tr	9	8⅛	7⅞	7⅞	.....
15½	10	Thatcher	2	12¼	12	12	.....
41	41	Thatch cv pf (3.60)	1	41	41	41	.....
9⅛	5⅜	Thermoid	30	7	6⅝	6⅞	.....
11	7⅛	Thompson (J R) (1)	1	9¼	9⅛	9⅛	.....
20¼	13⅛	Thompson Prod	3	17⅞	17⅛	17⅛	.....
4⅛	4¼	Thompson-Star	5	4⅜	4⅛	4⅛	— ⅛
11⅞	8⅛	Tide-Wat As	25	11⅝	11⅛	11⅛	.....
73⅛	64⅛	Tide-Wat As pf	2	74⅛	74	74⅛	+ ⅛
7⅛	3⅛	Timk-Det Ax	7	6⅛	5⅛	5⅛	.....
41	29⅛	Timk Roll B (.60)	15	37	36⅛	36⅛	— ⅛
8⅛	6⅛	Transamerica (¼g)	24	7⅛	7⅛	7⅛	.....
13⅛	8⅛	Transue & Will	2	11⅛	11⅛	11⅛	.....
6⅛	4⅛	Tri-Cont Corp	17	5⅛	5⅛	5⅛	.....
40	33	Trico Prod (2½) XD	3	37	36⅛	37	.....
9⅛	4⅛	Truscon Stl	12	8⅛	7⅛	7⅛	.....
4⅛	1⅜	Twin City R T	3	3⅛	3⅛	3⅛	+ ⅛
15	6	Twin City pf	2.60	18⅛	15⅛	18⅛	+ 3⅛
		U					
4	2⅜	Ulen & Co	3	3⅜	3⅛	3⅛	.....
119	115	Underwd-Ell (1) EX	.10	119	119	119	+ 11¾
60⅞	43	Un Bag & P (1g)	4	53½	52	52	— 2
50⅜	43⅛	Un Carbide (1)	34	44¼	43¼	43¼	— ⅛
20⅛	17⅛	Un Oil Cal (1)	20	17¼	16⅛	17	.....
133	110⅛	Un Pac (6)	4	128	127½	128	.....
83⅛	71⅛	Un Pac pf (4)	1	80¼	80¼	80¼	.....
19	18⅛	Un Tank Car (1.20)	3	18⅛	18	18	.....
37⅛	17⅛	Unit Aircraft	107	24	23¼	23⅛	.....
17⅛	10	Unit Am Bos	.30	12	12	12	.....
27⅛	10	Unit Bis (1.60)	1	25¼	25¼	25¼	+ ⅛
41⅛	35	Unit Carb (.83g) XD	4	38⅛	37⅛	38	.....
8⅛	4⅛	United Corp	65	7⅛	6⅛	6⅛	.....
37⅛	24⅛	United Corp pf (3)	14	33⅛	32⅛	32⅛	.....
15⅛	9⅛	Unit Drug	33	14⅛	13⅛	13⅛	.....
6⅛	3⅛	Unit Dyewood	.60	5	5	5	.....
5⅛	3⅛	Unit El Coal	1	4⅛	4⅛	4⅛	.....
69	59	Unit Fruit (2½b)	24	66⅛	65⅛	66	.....
20⅛	14⅛	Unit G & Im (1.20)	26	17⅛	17⅛	17⅛	— ⅛
15⅛	8⅛	U S & For Sec	1	12⅛	12⅛	12⅛	— ⅛
1⅛	5⅛	U S Express	1	1⅛	1⅛	1⅛	.....
50⅛	40	U S Gypsum (1) XD	2	40⅛	40	40⅛	+ ⅛
8⅛	4⅛	U S Hoff Mach	1	6⅛	6⅛	6⅛	+ ⅛
64⅛	52	U S Indus Alco	6	54	53⅛	53⅛	.....
11⅛	8⅛	U S Leather	1	10⅛	10⅛	10⅛	.....
19⅛	14	U S Lea A	1	19	19	19	.....
33	18	U S Pipe (½)	.30	16	16	16	.....
12⅛	7⅛	U S Real & Im	1	28	26⅛	27⅛	.....
21⅛	14⅛	U S Rubber	7	10⅛	10⅛	10⅛	.....
48	24⅛	U S Rub 1 pf	39	20	19⅛	19⅛	.....
135⅛	96⅛	U S Smelt R (4½b)	23	45⅛	44⅛	44⅛	.....
59⅛	54⅛	U S Smelt pf (3½)	432	126⅛	118⅛	118⅛	— 8⅛
59⅛	54⅛	U S Steel	1	60	60	60	.....
99⅛	46	U S Steel pf (2)	136	53⅛	52⅛	52⅛	— 1
110	99	U S Tob (9.40b)	7	93	92	92⅛	— ⅛
5⅛	5⅛	Unit Strs A	1	102	102	102	.....
47	40⅛	Univ Leaf Tob (2)	3	4⅛	4⅛	4⅛	.....
120	112⅛	Univ Leaf pf (8)	3	47	44⅛	46	+ 1⅛
33	16⅛	Univ Pict 1 pf	.40	120	120	120	+ 1
5⅛	2⅛	Univ Pipe & R	.20	33	33	33	.....
		Util P & Lt A	6	2⅛	2⅛	2⅛	.....
			6	4⅛	4⅛	4⅛	.....
		V					
1⅞	1	Vadsco	3	1½	1½	1½	.....
31⅜	21	Vanadium	16	28	27	27⅞	.....
31⅞	24⅜	Vick Chem (2.10b)	2	30⅜	30⅜	30⅜	.....
6	3⅛	Va-Caro Chem	3	4⅛	4⅛	4⅛	.....
26	14½	Va-C Chem 6% pf	3	20½	20	20	.....
74⅜	52	Vulcan Detin (3s)	1.60	74½	72	72½	— 1
		W					
4⅞	2¼	Wabash Ry	2	4⅜	4⅛	4⅛	— ¼
6⅜	3⅛	Wabash pf A	3	5⅜	5⅜	5⅜	— ¼
8⅛	2⅜	Wabash pf B	1	6⅛	6⅛	6⅛	— ⅛
7⅞	7⅛	Wadorf Sys	2	7⅝	7½	7½	— ⅛
26⅜	17⅛	Walgreen (1)	7	24¼	24	24	.....
3⅜	2⅛	Walworth	4	3⅛	3	3	.....
36	6⅛	Ward Bak B	17	3	2⅞	2⅞	.....
8⅜	27⅛	Ward B pf (2) XD	3	31⅛	31	31⅛	+ 1½
3⅞	4⅜	Warner Pict	50	7	6⅞	7	— ⅛
13⅞	9⅛	Warner-Quin	6	2⅞	2½	2½	— ⅛
24⅞	5	Warren Bros	2	11¼	11	11	— ⅛
27⅜	15⅛	Warren Br cv pf	.30	20⅜	20	20⅛	.....
60	52⅜	Webster Eisen	2	5⅛	5⅛	5⅛	— ⅛
70⅛	51⅜	Wess O & S (⅛)	4	25⅜	25⅛	25⅛	.....
106	89⅛	Wes O & S pf (4)	2	58	58	58	.....
6¼	3	W Penn El 7% pf(7)	.30	65	65	65	.....
2½	1⅛	W Penn P7% pf(7)	1	103½	103½	103½	+ ⅛
17⅛	8⅜	West Dairy A	9	4⅜	4⅜	4⅜	+ ⅛
23	12	West Dairy B	23	1⅜	1⅜	1⅜	.....
7⅛	2⅜	West Mary	14	15⅜	15	15⅜	— ⅛
13½	4⅞	West Mary 2 pf	1	20⅜	20⅛	20⅜	.....
66⅞	51½	West Pac	5	6¼	6⅛	6⅛	.....
47½	35⅜	West Pac pf	39	13¼	12	12¼	.....
36	26⅛	West Un Tel	21	57	55⅛	56	— 1
27¼	14⅞	West El & M	36	39	38	39	.....
29	19	Westingh Air (1)	11	31⅜	31	31	— 1⅛
57	38	Westvaco Chl (.40)	6	23½	23½	23½	.....
5⅞	3⅝	Wheeling Stl	1	27	27	27	+ ¼
8⅛	4⅜	Wheel Stl pf	1	56	56	56	— 1
22⅞	12¼	Wilcox O & G	7	5¼	5¼	5¼	+ ¼
76½	53	Wilson & Co	2	7½	7⅛	7⅛	— ⅛
53⅞	41¼	Wilson A	30	21¼	19½	20¼	.....
75	16⅞	Wilson pf (3½k) XD	10	75	73	73	— 1¼
61	54½	Woolworth (2.40)	23	51⅞	50⅝	51	.....
		Wright Aero	.70	58¼	56¼	57½	— 1⅜
		Wrigley Jr (3½b)	4	59⅞	59⅜	59⅜	.....
		Y					
20⅞	14	Yale & Tow (.60) XD	2	17⅞	17⅜	17⅜	+ ¼
7⅛	4⅛	Yell Trk & C	15	6¼	6	6	— ¼
22⅜	15	Young S & W	3	20½	19⅜	19⅜	— ⅛
33⅜	21½	Youngst Sh & T	19	29	27⅝	28⅛	— 1
		Z					
4⅛	3	Zenith Radio	1	3⅛	3⅛	3⅛	.....
7⅜	5⅜	Zonite Prod	22	7	6⅝	7	+ ¼

XD—Ex dividend. EX—First sale since ex dividend date or dates. XR—Ex rights. (a) Plus extras. (b) Including extras. (d) Payable in scrip. (e) Paid last year. (f) Payable in stock. (g) Paid so far this year. (h) Cash or stock. (k) Accumulated dividend paid this year. (m) Also extra cash or stock dividend paid since January 1.

Cotton Regains Early Losses In Late Trading

March Closes at 12.18 as Market Is Unchanged to 4 Points Up.

New York, March 15 (AP).—Cotton recovered earlier losses in the late trading today, when the market met a fair volume of trade support and forenoon sellers rebought.

Moderate declines had resulted from easiness of stocks, silver and grain. July contracts rallied from 12.23 to 12.35 and closed at 12.34, with the general market closing firm, net unchanged to 4 points higher.

A little trade and commission house support was sufficient to give the market a fairly steady undertone right after the call. An easier tone in other markets, apparently influenced by a statement credited to the Secretary of the Treasury indicating that the Administration would not sponsor silver legislation at this time, brought renewed liquidation in cotton.

Reactions Are Checked.

Reactions were checked at around 12.14 for May on appearance of trade price-fixing orders, and that month recovered to 12.25, while October sold up from 12.38 to 12.50.

There was some hesitancy to press offerings pending definite action on cotton control legislation.

Spot houses were more active buyers of the near months and early sellers rebought, causing the market to rally to the best levels for the day. Final prices were at or within a few points of the best.

Washington advices said that the House had resumed consideration of the Bankhead bill with leaders expecting its passage before Friday night.

Exports today 12,706, making 5,885,519 so far this season. Port receipts 12,717, U. S. port stocks 3,238,218.

Futures Price Range.

	High	Low	Last
March	12.18	12.08	12.18
May	12.25	12.14	12.25
July	12.35	12.23	12.34-35
October	12.50	12.38	12.49-50
December	12.63	12.49	12.60-63
January	12.68	12.55	12.68

Spot seady; middling 12.45.

Cottonseed Oil.

Bleachable cottonseed oil was easy today under increased liquidation, promoted by the bearishly construed silver developments, weakness in that metal and easiness of lard. Final prices were 2 to 5 points net lower. Sales 17 contracts. Bleachable spot nominal; March closed 5.15; May, 5.32; July, 5.56; September, 5.78; October, 5.83.

Brazil Trade Revival Is Noted in '34

Signs of business revival are evident in Brazil, according to a report to the Commerce Department from Commercial Attache R. H. Ackerman, Rio de Janeiro.

During the latter half of January and the first two weeks of February, retail turnover in Rio showed a sharp upward trend, it is pointed out. Merchandising in many lines was stimulated by the annual carnival purchases, but it extended to a much broader range of commodities especially apparent in articles of domestic manufacture. While benefiting slightly from this demand, imported materials have not experienced a comparable increase.

Factories in Rio de Janeiro and the adjacent area generally report a satisfactory volume of orders. The shoe industry, after several years of intense competition, recently entered an agreement to increase their prices slightly so as to effect the higher prices now being paid for their materials.

Well-managed cotton textile plants continue to enjoy a large turnover. Woolen mills have also been showing greater activity, some of the larger plants working overtime to complete government contract. Foundries and other metal working plants are still well booked with orders, and one of the large cement plants in the Rio de Janeiro district is planning to increase its capacity, in view of the existing active demand.

Paris Tightens Curb on U. S. Trade Quotas

Latest Restrictions Include Farm Machinery and Typewriters.

Paris, March 15 (AP).—American trade in France today was further restricted by the extension of import quotas to agricultural machinery, typewriters, metal products and silk stockings, much of which comes from the United States.

In the absence of quotas by countries, the embassy is seeking assurance that an adequate share of American goods will be permitted to enter.

Sixteen new classifications were brought under quotas, which were made retroactive for four months from March 1.

American officials estimated the quotas at one-fourth of the 1932 imports for the same period, the decree indicating they would be used for tariff bargaining purposes by specifying they may be increased 300 per cent.

New global quotas include farm machinery, 424 tons; typewriters, 33 tons; stockings, 2,675 dozens.

Other products placed under quotas include copper, aluminum, lead, zinc, nickel, bicycles, cables, wire, rubber goods and felts.

Bank Rate Unchanged.

New York, March 15 (AP).—The New York Federal Reserve Bank today announced no change in its 1½ per cent rediscount rate.

Opens Meeting

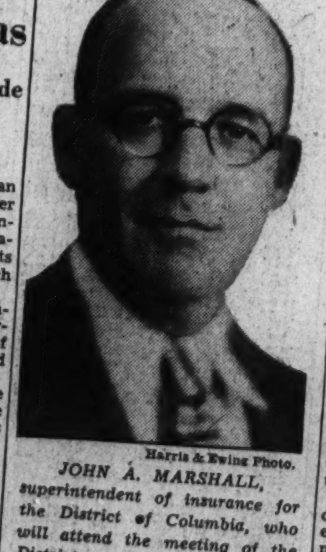

Harris & Ewing Photo.

JOHN A. MARSHALL, superintendent of insurance for the District of Columbia, who will attend the meeting of the District of Columbia Life Underwriters Association at the Willard Hotel Monday morning, opening the association's "Financial Independence Week" campaign.

Home Owners' Loan.

New York, March 15 (AP).—Home owners' loan 4s '51, 24,000, 97½, 97, 97½ up ¾.

Weather Fails To Handicap Virginia Port

Hampton Roads Free of Ice as Shipping Gains; "All-Year Harbor."

Norfolk, Va., March 15 (AP).—With the winter's rigors probably behind, the port of Hampton Roads today boasted the plaudits of shipping men who said that despite unusually frigid weather the port had never been ice bound.

Meanwhile calls to the Coast Guard indicated that at one time or another ports north of Hampton Roads had been forced to combat ice formations.

But shippers in Hampton Roads, they added, have not had to contend with frozen traffic lanes, tied up ships and idle capital.

Whether due to climatic conditions or improvement in the economic situation, substantial improvement is being shown here in the shipping tonnage handled, in the number of vessels entering the harbor and in the regularity of calls.

Shipping men pointed out that Hampton Roads had lived up to its reputation as an "all year harbor." Ships were entering the harbor, they contended, while ice formations were forming a severe barrier in more northern localities.

They turned to maritime reports of ice-jammed harbors at New York, Philadelphia and Boston and at other harbors even further north.

OFFICE EQUIPMENT
WE BUY, SELL or EXCHANGE
Desks / Tables / Chairs / Typewriters
Adding Machines / Check Protectors / Steel Files / Steel Cabinets
BAUM'S FURNITURE HOUSE
1416 Eye St. NW Phone NA. 2184

PRINTING
QUALITY SERVICE WITH NEW 1934 PRICES
Franklin J. FREA Inc.
Phone NAtional 4040
1326 Eye St. N.W.

EQUITABLE
Co-Operative Building Association
Organized 1879
54TH YEAR COMPLETED
Assets $6,312,818.88
START NOW TO SAVE SYSTEMATICALLY
The Equitable's plan of saving has taught thousands how to save. Come in and let us explain this helpful systematic way.
Subscriptions for the 106th Issue of Stock Being Received
Shares $2.50 Per Month
EQUITABLE BUILDING
915 F Street N.W.
JOHN JOY EDSON, President
WALTER S. PRATT, Jr., Secretary

Daily Oil Yield Is Increased 130,600 Units

Week's Productions Rises to 2,313,900 Barrels; Imports Drop.

New York, March 15 (AP).—Daily average gross crude oil production in the United States increased 130,600 barrels in the week ended March 10, totaling 2,313,900 barrels, the American Petroleum Institute's weekly summary said today.

Daily average production east of California increased 88,200 barrels to 1,844,200 barrels.

Imports of crude and refined oils at principal United States ports totaled 757,000 barrels, a daily average of 108,143 barrels, against 1,084,000 barrels, a daily average of 154,857 barrels for the previous week.

Because of delay in receiving refinery figures for the California district, the refinery section of the report was not given out.

Daily average crude oil production:

	Federal Agency Allowable Effective March 1.	Actual Production Week Ended March 10, 1934.	Change From Previous Week.
Oklahoma	456,400	477,250	+ 72,700
Kansas	112,300	113,500	+ 400
Panh. Texas		54,100	— 3,600
North Texas		55,000	— 150
W. Cen. Texas		26,650	— 150
West Texas		133,100	+ 4,150
E. Cen. Texas		43,100	
East Texas		428,600	+ 11,750
Conroe		48,000	— 1,200
Southw. Texas		42,850	— 2,600
Coastal Texas (not incl. Conroe)		111,950	+ 400
Total Texas	947,900	943,350	+ 8,600
No. Louisiana		26,450	— 1,200
Coastal L'siana		43,800	— 400
Tl. Louisiana	71,800	70,250	— 1,600
Arkansas	32,200	32,000	+ 1,050
Eastern (not incl. Mich.)	95,200	95,900	+ 7,400
Michigan	29,300	28,450	— 1,300
Wyoming	29,600	31,000	— 50
Montana	7,400	7,600	+ 400
Colorado	2,500	2,650	— 100
Tl. Rocky Mt. States	39,500	41,250	+ 250
New Mexico	44,300	42,250	+ 700
California	543,900	469,700	+ 42,400
Total U. S.	2,282,800	2,313,900	+ 130,600

+ increase. — decrease.

Silver Prices Decline On Morgenthau's Stand

New York, March 15 (AP).—Word that Secretary of the Treasury Morgenthau opposed further Government action with respect to silver at this time was followed by a sharp slump in the silver market today.

Futures had extreme losses of nearly 2 cents an ounce, although short covering checked the decline later. Bar metal was quoted at 45⅞ cents an ounce, off ⅞ cent.

Local Produce

(Prices paid shippers f. o. b. Washington.) (By the United States Bureau of Agricultural Economics.)

Live Poultry.

Fowl: Colored, 15@16; Leghorns, 11@13; roosters, 6@8; Plymouth Rock spring broilers, 21@24. Turkeys—Toms, 14 pounds and over, 17; hens, 10 pounds and over, 18@22. Capons, 20@23.

Eggs.

Current receipts, 16@17; hennery whites, 17@18; Government graded and dated white eggs: U. S. extras, large, 22; U. S. extras, mediums, 20; U. S. standards, large, 21.

Fruits.

APPLES—Bushels: Virginia, Staymans, U. S. No. 1, 2½ inches minimum, 1.35@1.40; 2½ inches minimum, 1.65@1.75; 2¾ inches minimum, 2.00@2.15; 3 inches minimum, 2.15@2.25; Yorks, U. S. No. 1, 2¼ inches minimum, 1.00@1.15; 2½ inches minimum, 1.35@1.40; 2¾ inches minimum, 1.40@1.50, few higher; Black Twigs, U. S. No. 1, 2¼ inches minimum, 1.15@1.35; 2¾ inches minimum, 1.65@1.75; Ganos, U. S. No. 1, 2¼ inches minimum, 90@1.00; 2½ inches minimum, 1.00@1.25; Baldwins, U. S. No. 1, 2¼ inches minimum, 1.00@1.15; 2½ inches minimum, 1.35@1.50; Spys, U. S. No. 1, 2¼ inches minimum, 1.00@1.25; 2½ inches minimum, 1.25@1.35; 2¾ inches minimum, 1.40@1.50; Delicious, U. S. No. 1, 2¼ inches minimum, 1.35@1.40; 2½ inches minimum, 1.65@1.75; 2¾ inches minimum, 2.00@2.15; 3 inches minimum, 2.15@2.25. Boxes: Washington, Staymans, medium to large sizes, extra fancy, 2.00@2.25; fancy, 2.00; Delicious, medium to large sizes, extra fancy, 2.75@2.85; fancy, 2.25; Winesaps, medium to large sizes, extra fancy, 2.25@2.50; Romes, medium to large sizes, extra fancy, ripe, 2.00@2.25; fancy, 2.00@2.10.

HONEYDEWS — Chile, crates, mostly around 1.75.

STRAWBERRIES—Florida, 36-pt. crates, 15, few 16 per pint; poor condition, 50@2.50 per crate; 32-quart crates, 25@30 per quart.

ORANGES—Florida, freight receipts, boxes, 2.75@3.50, according to grade and size; bushel baskets, truck receipts, 1.50@2.00, according to grade and size.

GRAPEFRUIT—Florida, freight receipts, boxes, 2.25@2.75, according to grade and size.

Vegetables.

GREEN BEANS—Florida, bushel hampers, green, flat type, 1.75@2.00, few 2.25.

LIMA BEANS—Florida, bushel hampers, 2.75; fair condition, 2.00@2.25.

PEPPERS — Florida, 1½-bushel crates, green, fancy, 3.50@4.00, few higher; choice, 2.50@3.00, few higher.

ESCAROLE—Florida, 1½-bushel hampers, fair condition, 1.00; Texas, mixed car, half lettuce crates, 1.50.

KALE—Virginia, bushel baskets, showing freezing injury, 50@85.

SQUASH — Florida, bushel hampers, white, wrapped, 1.25@1.50; few best, 2.00.

OKRA—Florida, bushel hampers, 4.00.

LETTUCE — Western stock: California, Western crates, Iceberg type, 4-5 dozen, mostly around 3.00. Southern stock: Florida, 1½-bushel hampers, Big Boston type, 1.75@2.00.

ONIONS—Indiana, Michigan, New York and Ohio, 50-lb. sacks, yellows, U. S. No. 1, 1.25@1.35.

PEAS—California, bushel hampers, Telephones, 2.50; fair condition, 2.25; Florida, bushel hampers, 1.75@2.00.

POTATOES—Old stock: New York, 100-lb. sacks, Round Whites, U. S. No. 1, 2.20@2.25; Maine, 100-lb. sacks, Green Mountains, U. S. No. 1, 2.50@2.60; fair condition, 2.25; Idaho, 100-lb. sacks, Russet Burbanks, U. S. No. 1, 2.50@2.65; sacks containing ten 10-lb. sacks, 2.80@2.85. New stock: Florida, bushel crates, Bliss Triumphs, U. S. No. 1, 1.50@1.60.

BEETS—Texas, ½ crates, 1.25@1.35.

PARSNIPS—Pennsylvania, bushel baskets, 1.00@1.15.

SWEET POTATOES — North Carolina, bushel baskets, Puerto Ricans, 1.00; fair condition, 75@85; Eastern Shore, Maryland, bushel hampers, poorly graded, 75, few best higher.

TOMATOES—Florida, lug boxes, ripes and turning, wrapped, 6x6 and larger, 1.50@1.75; fair condition, 1.00@1.25.

SPINACH—Texas, bushel baskets, 85@1.00.

ASPARAGUS—California, pyramid crates, dozen bunches, large size, 4.00; medium size, 3.50@3.75; small size, 2.50@3.00; loose, 2.00.

BROCCOLI—Texas, half lettuce crates, bunches, 1.40@1.50; pea crates, 2.00@2.25; Florida, crates, few sales, 1.75.

CABBAGE—Florida, pointed type, 1½-bushel hampers, freight receipts, mostly around 1.15; fair condition, 1.00; 1 1-6-bushel receipts, packed locally, 1.00; truck crates, domestic, flat type, freight receipts, 85@1.10.

CARROTS—Texas, half lettuce crates, bunched, 1.25@1.40.

CAULIFLOWER — California, standard crates, 1.25@1.50.

CELERY—Florida, 10-inch crates, individually washed and precooled, 3-4 dozen, 2.50@2.25; 6-10 dozen, mostly around 2.50.

(Quotations From Other Sources.)

Dressed Poultry.

Turkeys, toms, 29; hens, 26@28; roosters, 10@10½; Long Island ducks, 16; capons, 26@30; keats, per pair, young, 2.00; squabs, per pound, 50; rabbits, domestic, per pound, 31.

Butter.

One-pound prints (92 score), 27; tub, 26; 1-pound prints (90 score), 26; tub, 25; 1-pound prints (88 score), 25; tub, 24.

Meats.

Beef, 11@12; veal, 12@13; lamb, 18@17; pork loins, fresh, 15@16; frozen, 14@15; fresh hams, 16@17; smoked hams, 16@17; strip bacon, 15@16; lard, 8@8½; compound, 7½@8.

Live Stock.

Hogs, light, 3.25@4.15; medium, 4.40@4.60; heavy, 3.25@4.50; pigs, 3.00@3.50; roughs, 1.50@3.00; calves, 3.00@6.50; lambs, 5.00@9.00.

Transactions on N. Y. Curb Market

(Associated Press.)

Total stock sales today, 284,000 shares (estimated); year ago, 377,213; total bond sales today, $45,400,000 (estimated); year ago, $3,944,000.

Sales in hundreds.		High	Low	Close
	A			
.25	Adams Mil 1 pf (7)	93¼	93¼	93¼
1	Acetol Prod A	5½	5½	5½
2	Ainsworth (½e)	13¾	13½	13½
2	Air Invest war	⅝	⅝	⅝
.75	Ala Gt Sou (2e)	58	57¾	58
.50	Ala Pow $7 pf (7)	51¾	51¾	51¾
.20	Ala Pow $6 pf (6)	45¾	45¾	45¾
1	Allied Mills	8¾	8¾	8¾
8	Alum Co Am	73½	73	73
1	Alum Co pf (1½s)	69	69	69
7	†Am Beverage	3¾	3¼	3¾
2	Am Cap pf (⅝k)	21	21	21
.50	†Am C P&LA (3h)	31	31	31
7	†Am C P&LB (15e)	3⅛	3	3
15	Am Cyan B (⅛g)	18¼	17¾	17¾
3	†Am Dept St	¾	¾	¾
1	Am El Pow pf	1⅜	1⅛	1⅜
7	Am Founders	1	1	1
.75	Am Found D pf	18¾	18¾	18¾
23	Am Gas &El (1a)	26⅝	25⅜	25⅞
1.50	Am Hard Rubber	10	9	10
5.50	Am Laun M (.40)	14⅜	13¼	13¼
9	Am Lt & T (1.60)	15½	14½	14½
.50	Am Mfg	14¼	14	14
3	†Am Maracaibo	⅞	⅞	⅞
35	Am Sup Power	3¾	3½	3¾
2	Am Sup P 1 pf (6)	65	65	65
3	Am Pneumat	3¼	3¼	3¼
1	Am Sup P pf	23½	23½	23½
1	Am Thread pf (¼)	3¾	3¾	3¾
19	Anch Post F	2¼	2⅛	2⅛
2	Ark Nat Gas A	1¾	1¾	1¾
2	Armstrong Ck	24¾	24¼	24¾
1	†Art Met Wks	2⅜	2⅜	2⅜
20	†As G & El A	1¾	1¼	1¼
1	As G & E pf	3½	3½	3½
103	As G & E war	¼		
2	†As Rayon	4¾	4⅝	4⅝
2	As Tel Ut	¼		¼
21	Atlas Corp	14	13¼	13⅜
2	Atlas Cp pf A (3)	47⅛	47	47
3	Atlas Corp war	5½	5¼	5¼
.50	†Axton Fis A (3.20)	65	65	65
	B			
2	Baldwin bond rts	9¾	9¾	9¾
.25	Bell Tel Can (8)	119½	119½	119½
17	Bliss E W	9	7¾	7¾
3	†Blue Ridge	2⅝	2½	2⅝
5	†Blue R cv pf (3b)	35⅞	35½	35⅞
6	†Bourjois (½e)	5⅞	5⅞	5⅞
5	Bower Roll B (⅛g)	16⅞	16⅛	16⅛
1	Bowm Bilt H 2d pf	1	1	1
1	†Brillo Mfg (.60)	6½	6½	6½
1	Brit Col Pow A(1½)	31	31	31
5	Brit Celan	3⅝	3⅝	3⅝
39	†Brown F Dist	20¾	19⅞	20⅛
4	Buf N&EP pf(1.60)	17¼	17¼	17¼
.75	Bunk Hill & S	54	53	54
12	Butler Bros	11	10⅛	10½
	C			
1	Calamba Sug(2.60b)	23	23	23
2	†CAM Co vtc	⅛	⅛	⅛
6	Can Ind Alc A	16	15⅝	15⅝
1	Can Ind Alc B	15¼	15¼	15¼
118	Can Marc Wire	4	3⅝	3⅝
23	Carib Syn	3⅛	3⅛	3⅛
12	Carrier Corp	9	8⅝	8⅝
2	Catalin Corp Amer	3¾	3⅝	3⅝
2	Celanese 1st pf (7)	100	100	100
.30	Cent Ind Pow 7% pf	11	10¼	10½
.10	Cent Ill PS $6 pf(2)	18	18	18
6	Cen St El	1¾	1⅝	1⅝
.50	Cen St E cv pf	10	10	10
1	Cen St El cv pf new	5⅛	5	5
2	†Centrif Pi (.40)	6⅛	6⅛	6⅛
4	†Charis (1)	10	9¾	9¾
1	Chic Rivet&Mach	5¾	5½	5½
1	Chief Cons	1⅜	1⅜	1⅜
.80	Childs pf	39	39	39
30	Cities Service	3⅛	3	3⅛
2	Cit Serv pf	19½	19¼	19¼
1	Claude Neon Del(2b)	11	11	11
1	Claude Neon Lts	1	1	1
1	Cleve El Ill (2)	27¼	27¼	27¼
1	Colts Pat Fire (1)	25	25	25
1.50	Colum G&E pf(5)	94	93¾	93¾
1	Columbia Pict	27	27	27
1	Coulm O & G vtc	1½	1⅜	1⅜
1	Comwith Edis (4)	55	55	55
9	Comwith & So war	⅜	⅜	⅜
11	†Cons Airc	12¾	12¼	12½
2	Cons Cop Min	1	1	1
2	ConsG&E Bal (3.60)	60¾	60¼	60¾
1	ConM SmCan(1½m)	167	163	163
.90	Cord Corp (⅛g)	7	6⅞	6⅞
6	†Cosden Oil Me	3¼	3	3
66	Creole Pet	11⅜	11	11
2	†Cresson Gold (.12)	1⅞	1⅝	1⅝
3	Crocker Wh	6⅝	6⅜	6⅜
2	†Crown C Pet	1	1	1
38	Crown C IntlA(½k)	7¾	7½	7½
16	†Cusi Mex	1⅛	1⅛	1⅛
	D			
2	Darby Pet (⅛g)	6½	6½	6½
1	†Davenp Hos (⅜g)	14	14	14
12	Detroit Aircraft	⅝	⅝	⅝
7	Dist Co Ltd (.27g)	22⅞	22⅛	22⅞
27	Dist Corp Seagr	20¼	19½	19⅞
4	Dow Chem (2)	71	70¾	71
3	Durham Hos B	1	1	1
	E			
1	East Gas & F (.15e)	9¼	9¼	9¼
.50	East St Pw A pf	14	14	14
.50	East St Pw B pf	13⅛	13⅛	13⅛
1	Edis Bros Strs	19	19	19
89	El Bond & Sh	18⅛	17¾	18
1	ElBond&Sh pf (6)	53	52	52
5	El B&Sh 5 pf (5)	46½	46⅛	46½
1	El Pow As (.40)	6⅝	6½	6½
1	ElPow As A (.40)	6⅜	6⅜	6⅜
1	El P&L opt war	4	4	4
1	†Elect Sh pf	47	47	47
2	†Equity Corp	1⅞	1⅝	1⅝
1	Europ El deb rts	1⅛	1⅛	1⅛
7	†Ex-Cello A & T	7⅛	7	7½
	F			
1	†Fairchild Av A	7⅛	6⅞	7
7	†Falcon Lead	¾	¾	¾
7	†Falstaff Brew	6⅛	6	6
2	Fiat rcts (.305e)	19⅝	19⅜	19⅝
27	†Fidelio Brew	1⅝	1½	1⅝
2	Fisk Rub	20¼	19⅞	19⅞
1	Fisk Rub pf (6)	18⅝	18⅝	18⅝
2	Flintkote A	80	79½	79½
4	Ford M Can A (1e)	8¾	8	8
2	Ford M Can B (1e)	23¼	23	23
.25	Ford M Fran	26	26	26
1	Ford Mot Ltd	3⅝	3⅝	3⅝
6	†Founda Foreign	7¼	7¼	7¼
1	Franklin Mfg	7⅛	7⅛	7⅛
	G			
2	†Garlock Pkg (.55b)	18½	18½	18½
1	Gen Alloys	3¼	3¼	3¼
4	†Gen Aviation	6⅛	6⅛	6⅛
5	Gen G&E cv pf B	18¼	18¼	18¼
1	Gen Invest war	¼	¼	¼
20	Gen Invest	1⅜	1¼	1¼
5	Gen Invest pf	45	45	45
70	Gen Pub S pf	95	95	95
4.25	Gen T & Rub	97½	97½	97½
12	Glen Alden	18¾	18⅛	18¼
1	Godchaux Sug A	15¾	15⅛	15⅛
1	Godchaux Sug B	9	9	9
4	†Gold Seal Elec	⅛	⅛	⅛
43	Goldfield Con (.05e)	1¼	1⅛	1⅛
1.20	Gt Atl & P nv (7b)	138	136¼	136¼
.50	Gt A & P 1st pf(7)	124½	124½	124½
4	Greenfield T & D	6	5¾	5¾
46	Greyhound	10⅛	9¾	10
3	†Groc Str vtc	⅞	⅞	⅞
9	Gulf Oil Pa	70½	69	69
	H			
10	Hartman Tob	2⅛	2	2
6	†Hecla Min (.10g)	7	6¾	6¾
1	†Helena Rubin	1⅞	1⅞	1⅞
24	†Hir Walker	48	46½	47¼
1	†Hir Walker pf(1)	16⅜	16	16⅛
16	Holling Gold (.85b)	16¼	16	16⅛
.25	Horn & Hard (1.60)	19½	19⅛	19½
13	†Hudson Bay M&S	12⅜	11⅝	11⅝
11	Humble Oil (1)	41⅞	41⅛	41⅞
1	†Huyl Del pf(4)XD	29½	29½	29½
2.50	HuyDel pf stp(4)XD	29⅛	27	27⅛
2	†Hygrade Fd	4⅞	4⅜	4⅜
.10	Hygr Sylv pf(6½)	73	73	73
	I			
1	Ill P & L $6 pf	20⅛	20⅛	20⅛
6	ImpChem Ind(.179e)	9⅝	9¼	9¼
7	Imp Oil Can (½)	14⅛	14	14⅛
2	Imp OilC reg(.765g)	30½	30½	30½
1	Ind Pipe Line (.30)	5¾	5¾	5¾
1	Indust Fin ctfs	1½	1½	1½
2	Ins Co N Am (2)	45½	45¼	45¼
1.75	Int Hyd-El pf (3½)	26	25	26
5	†Int Mining (.15e)	13	12¾	12¾
5	Int Mining war	4⅛	4⅛	4⅛
21	Internat Pet (1.12)	22¾	22½	22½
12	†Inter Prod	47⅞	47½	47¾
1	Inter Util B	1	1	1
73	†Interst Equit	⅞	¾	¾
1	†Irving Air Ch	5⅜	5⅜	5⅜
3	†Ital Superpow A	2¼	2⅛	2⅛
	K			
1	†Kerr Lake	¾		¾
7	Kingsb Brew (.60)	7⅛	6¾	6¾
4	Kirby Pet (.10g)	1⅝	1⅜	1⅜
22	Kirkl Lake G M	1⅛	1⅛	1⅛
4	†Krueger Brew	14	13½	13½
	L			
10	Lake Shore M (3b)	47⅞	47¼	47¼
3	Lakey Fdy & M	1⅞	1¾	1¾
3	†Lefcrt Real (3¼b)	59⅞	58¾	58¾
1	Lehigh C&N (.40)	8¾	8¾	8¾
71	†Leonard Oil	⅞		⅞
2	†Lerner Strs	24	23	23
2	Lib McN & L	5⅜	5¼	5⅜
1	Lone Star G (.64f)	6⅞	6¾	6¾
3	Long Is Lt	5⅞	5⅞	5⅞
.10	Long Is L pf (7)	59½	59½	59½
.25	Long Is L pf (6)	50¼	50¼	50¼
3	†Louis L & E	2⅜	2¼	2⅜
1	Lynch Corp (2)	34½	34½	34½
	M			
1	†McCord Rad B	3¾	3¾	3¾
1	Marion St Shov	2¾	2¾	2¾
3	Math Alk pt pd	34½	33½	34¼
8	†Mavis Bott A	1¼	1⅛	1¼
2	†Mead John (3¼b)	59⅞	59⅜	59⅜
2	†Memphis N Gas	3⅝	3½	3½
1	Mesabi Iron	⅜	⅜	⅜
1	†Mexico-Ohio Oil	2⅛	2⅛	2⅛
1	Michigan Sug	1⅜	1⅜	1⅜
3	Mid St Pet A vtc	2	2	2
5	Mid St Pet B vtc	⅜		⅜
2	Mid West Util	⅛	⅛	⅛
.25	Midvale	44	44	44
1	Miss R P Bond rt	1⅝	1⅝	1⅝
11	Moc Jud Voeh (⅛g)	19½	19	19½
6	†Molybdenum vtc	7½	7¼	7¼
.30	Mon Wd A (7k)XD	111	110¾	110¾
.10	Mount St T&T (8)	108	108	108
1	Nat Baking	1⅛	1½	1½
	N			
56	†Nat Bellas Hess	3⅛	3⅛	3⅛
11	Nat Container	31⅝	31	31⅝
20	Nat Fuel G (1)	14¾	14⅜	14¾
8	Nat Leather	1⅞	1⅝	1⅝
3	Nat P&L pf (6)	59⅞	59¼	59¾
1	†Nat Rub Mch	5⅝	5⅝	5⅝
26	Nat Service	⅞		⅞
3	Nat Sug Ref (2)	32	31⅞	32
1	Nat Trans (.80)	9¼	9⅛	9¼
11	Natomas Co new	9⅛	9	9
1	†Natomas Co (7½b)	92	90	90
1.50	Neisner Bros pf (7)	85	85	85
.50	Newberry(JJ) pf (7)	94½	94¼	94½
.25	N Eng Grain (1)	25	25	25
1	N J Zinc (2)	54⅛	54⅛	54⅛
4	†Newmount Min	50¼	50	50
1	NY Merchandise (1)	27	27	27
.50	NY Tel pf (6½)	110	110	110
27	†Niag Hud Pow	7¼	7	7
1	Niag Hud A war	⅛	⅛	⅛
1	Niag ShMdB (.10e)	5⅜	5⅜	5⅜
1	†Niles-Bem-P	14	14	14
1	†Nipissing Mines	2¼	2⅛	2⅛
6	†Nitrate B	⅜		⅜
.25	Nor Am L & Pwr	9¼	9¼	9¼
1	Nor Wa cv pf (3)	35	35	35
5	†Nor Europ Oil	⅛		⅛
14	†Novadel-Ag (7b) (6)	68	66⅜	68
6	Novadel As new	22¾	22⅝	22¾

Sales in hundreds.		High	Low	Close
	O			
.25	Ohio Brass B	15¾	15¾	15¾
7	†Ohio Cop	¼	¼	¼
1	†Oilstocks (.20s)	9¾	9¾	9¾
1	†Overseas Sec	3½	3½	3½
	P			
5	Pac G&El pf (1½)	23⅛	22⅞	23⅛
1	Pac Lighting pf (6)	88	88	88
143	†Pantepec Oil	2⅝	2	2
2	Parke Davis (1.10b)	24⅝	24⅛	24⅛
1.75	Park Rust-Pr (3)	61⅛	60	60
13	Pennroad	3¼	3⅛	3⅛
23	Philip Morris Cons	4⅞	4½	4⅝
2	†Phoenix Sec	1⅝	1¾	1⅝
25	†Pioneer Gold (.60)	12⅞	12	12⅝
1.50	Pitts Lake E (2½)	79	78	78¼
7.50	Pitts PlGl (1.10b)	49¾	49⅛	49¾
4	†Potrero Sugar	2⅞	2½	2⅞
1	Prentice Hall (½g)	11	11	11
67	Pr Gld (.12)XD	1⅜	1⅛	1⅜
20	Prod Roy	⅛		⅛
.10	Pub Svc Ind pr pf	18¾	18¾	18¾
11	†Pruden Inv	7⅝	7⅛	7⅛
.70	Pruden Inv pf (6)	15	15	15
.50	Pug Sd P $5 pf	9½	9½	9½
.70	Pure Oil pf	56½	56⅛	56½
1	Pyrene	2¾	2¾	2¾
	R			
2	Railroad Sh	⅜	⅜	⅜
1	Raytheon Mfg vtc	3½	3½	3½
1	†Reiter-Fost	⅜	⅜	⅜
1	Relian Intl A	3	3	3
1	Reynolds Inv	1⅛	1⅛	1⅛
4	Rich Oil pf	1⅞	1⅞	1⅞
2	†Root Ref p pf	7⅛	7	7
4	Rossia Intl	½	½	½
1	Ryan Cons	2¾	2¾	2¾
	S			
.25	Saf Car H&L (3e)	70	70	70
18	†St Anth Gold	⅜	⅜	⅜
17	St Regis Pap	4⅛	3⅞	3⅞
.50	St Regis Pap pf	39	39	39
1	Salt Cr Prod (.80)	6⅝	6⅝	6⅝
6	†Schiff Co (2)	35½	33½	34
.50	Scovill Mfg	25½	25⅛	25⅛
2	Seaboard Util	½	½	½
1	Seiberling Rub	4⅛	4⅛	4⅛
1	†Selected Indus	2⅛	2⅛	2⅛
1	†S I (al ctf) (5½)XD	57	57	57
1	†Seton Leather	8	8	8
2	†Shenandoah	2½	2⅜	2½
3	Sherwin-Wms (2)	64	64	64
3	S King C (.60)XD	10¼	10⅛	10⅛
2	†Sonotone	4	4	4
14	So A G&Pl (.10e)	5	4⅞	4⅞
3	So C Ed Cpf(1½)	19⅜	19½	19½
2	†So Nat Gas	4¼	4¼	4¼
1	South Pipe (.40)	43	43	43
.50	S W Penn Pipe(4)	1⅛	1⅛	1⅛
1	†Stand Brew Scran	24⅛	24⅛	24⅛
.50	†Stand Inv pf	27⅛	26⅞	26⅞
38	St Oil Ind (1)	16	15¾	15¾
11	St Oil Ky (1)	24⅛	24⅛	24⅛
1.50	St Oil Ohio	5	5	5
1	St Pow & L B	⅛	⅛	⅛
2	†Stand Sil-Lead	1	1	1
1	†Starrett	2⅜	2⅜	2⅜
1	†Starrett pf	2	2	2
2	Stinnes Hugo	2	2	2
2	†Stutz Mot Am	6½	6	6
1	†Sunray Oil	1⅜	1¾	1¾
20	Swift & Co (½)	16⅞	16⅜	16⅞
1	Swift Int (2)	27½	27½	27½
	T			
1	Taggart	1⅛	1⅛	1⅛
7	Tastyeast A	⅜	⅜	⅜
6	Technicolor	9⅛	9	9⅛
42	†Teck-Hu G (.60)	6⅞	6⅝	6⅝
.10	Tol Ed 7 pf (7)	80	80	80
2	†Transcont Air	3⅛	3⅛	3⅛
2	†Trans-Lux (.10s)	2⅛	2⅛	2⅛
1	Tri-Cont war	1⅝	1⅝	1⅝
3	Tubize Chat	12½	12½	12½
1	Tubize Chat A	28¾	28¾	28¾
3	†Tung-Sol Lamp	7	7	7
	U			
1	†Union Am Inv	23	23	23
16	Un Gas Canada	6⅛	5¾	5⅞
6	Union Tob	⅛	⅛	⅛
1	†Unit-Carr F (⅛g)	10¼	10¼	10¼
1	†Unit Chem pt pf	23	23	23
9	Unit Corp war	2½	2⅜	2⅜
1	†Unit Dry Docks	1⅛	1⅛	1⅛
21	Unit Founders	1⅛	1⅛	1⅛
43	United Gas	3⅛	3⅛	3⅛
14	Unit Gas war	⅝	⅝	⅝
4	Unit Gas pf	32¼	32	32
10	Un Lt&P cv A	4	3⅞	3⅞
1	Un Lt&P cv pf	17⅛	17⅛	17⅛
5	Un Molasses Ltd	6⅜	6⅜	6⅜
4.25	Unit Shoe M (5b)	61¼	60½	60½
.10	Unit Sh M pf (1½)	33¾	33¾	33¾
1	†U S & Int Sec	1⅛	1⅛	1⅛
8	U S Dairy B	⅝		⅝
5	†U S Elec Pow	1¼		1¼
3	U S Elec Pow war	⅛		⅛
2	U S Foil B (½)	8¾	8½	8½
1	Unit Verde (1)	4⅞	4¾	4¾
2	Utah Apex M	2	2	2
.75	Utah P&L pf	21	20¼	20¼
1	†Utility Equities	3⅛	3	3
.25	Util Equit pf (3½)	49	49	49
4	Util Power & Lt	1¾	1⅝	1¾
1	Ut P&Lt B ctf	3⅛	3⅛	3⅛
.50	Ut P&L pf	12½	12½	12½
2	Utility & Ind	1⅛	1⅛	1⅛
	V			
4	Venez Mex Oil	3⅛	2⅞	2⅞
33	†Venezuel Pet	1	1	1
	W			
6	Waco Airc	17¾	16⅞	16⅞
1	Wahl Co	2⅛	2⅛	2⅛
27	†Wenden Cop	⅛	⅛	⅛
.10	West Md 1st pf	70	70	70
2	†Williams R C	19⅛	19⅛	19⅛
2	†Wil-Low Caf	1⅝	1⅝	1⅝
.75	†Wil-Low Caf pf	9	8⅞	8⅞
69	Wright Harg (⅛b)	9	8⅞	8⅞

DOMESTIC BONDS.

Sales in hundreds.		High	Low	Close
	A			
10	Ala Pow 5 '46	87½	86	87½
4	Ala Pow 5 '51	82½	82	82½
4	Ala Pow 5 '68	72½	72	72
22	Ala Pow 4½ '67	68¾	68⅛	68¾
28	Alumin Co 5 '52	101	101	101
1	Alumin Ltd 5 '48	91¼	90	90½
65	Am El & P 6 '57A	13⅜	12½	12½
55	Am G&E 5 2028	86⅞	86	86¾
1	Am G&Pow 6 '39	31	31	31
1	Am G &Pow 5 '53	27	27	27
30	Am P&L 6 2016	62¾	61½	61½
1	Am Rad 4½ '47	102⅝	102⅝	102⅝
2	Am Roll M 5 '48	88	87	87½
19	Am Roll M 4½ '33	113	110¾	110¾
1	Am Seat 6 '36	60	60	60
26	Appal E Pow 5 '56	93⅛	93	93⅛
47	Ark P&L 5 '56	74⅜	74⅛	74⅛
16	As Elec 4½ '53	40	38¾	39¼
8	As G&E 5½ '38 IC	23¼	23¼	23¼
3	As G&E 5 '50	23	23	23
30	As G&E 5½ '77	23¼	23	23
19	As G&E 5 '68	22	21¾	22
36	As G&E 4½ '49C	21¼	21	21
9	As Rayon 5 '50	75⅛	75	75
14	As T&T 5½ '55A	59⅛	58½	58½
2	Atlas Plyw 5½ '43	68¾	68	68⅛
	B			
9	Baldw L 6 '38 ww	128¼	128	128¼
44	Baldw L 6 '38 xw	92½	91½	91½
2	Bell T Can 5 '55A	107	106¾	107
1	Bell T Can 5 '60C	106⅛	106	106½
2	Beth St 6 '98	115	115	115
3	Bingh LH&P 5 '46	97	96½	97
12	Birm El 4½ '68	66¼	66	66¼
2	Birms Gas 5 '59	57½	57½	57½
11	Bflo G El 5 '39	107	106¾	106¾
	C			
39	Can N R E 7 '35 E	104¼	104	104¼
1	Can Nor P 5 '53	95	95	95
2	Can Pac 6 42	113	113	113
45	Caro P&L 5 '56	72¾	71¾	72
2	Cen Ariz L&P 5 '60	91¾	91¾	91¾
1	Cen Ill P S 5 '68G	66	66	66
6	Cen Ill PS4½ '81H	61½	61	61
26	Cen Ill PS4½ '67F	62	61½	61½
5	Cen Me 4½ '57E	91½	91⅛	91¾
9	Cen O L&P 5 '50	71¼	70¾	70¾
79	Cen P & L 5 '56	58	56	56⅜
6	Cen Pow 5 '57D	57	56	57
20	Cen St El 5½ '54	42½	41⅞	42
7	Cen St El 5 '48	42	41½	41½
5	Cen St P&L5½ '53	48¾	48	48¾
30	Chi Dist E 4½ '70	81	80¾	81
2	Cities Ser 5 '66	47¾	47¾	47¾
123	Cities Ser 5 '50	46	45¼	45¾
17	Cit S Gas 5½ '42	63	62¼	62¼
4	Cit SG Pipe 6 '43	74⅞	74¾	74¾
9	Cit S P&L 5½ '49	43½	42¾	42¾
19	Cit S Pow 5½ '52	43¾	42¾	43⅛
2	Clev E Ill 5 '39	106½	106½	106½
3	Clev E Ill 5 '54 A	109½	109	109½
3	Comw'l Ed 5 '53 A	104½	104½	104½
16	Comw'l Ed 5 '54 B	105½	104	104
20	Comw'l Ed 4½ '56C	98¾	97¼	97¼
4	Comw'l Ed 4½ '57D	98½	97¼	97¼
9	Comw'l E4½ '60E	98¾	97¾	97¾
25	Comw'l Ed 4 '81 F	88¾	88⅜	88⅜
26	Comw'l Ed5½ '62G	105½	105	105
20	Comw'l S 5½ '48A	79	77¼	77¼
4	Com P&L 5 '52	48¾	48½	48¾
17	Conn Riv P 5 '52	104	103½	103½
2	Con GEL Ba 4 '81	101	101	101
1	Con G Balt 5 '39	109	109	109
13	Con Gas Ut 6 '43	45	43¾	44⅞
2	Consum P 5 '36	104⅝	104⅜	104⅜
20	Consum P 4½ '58	103	102¾	102¾
43	Cont G&E 5 '58 A	53	51	51½
4	Cosg Mesh C 6½ '45	7½	7	7
5	Crane Co 5 '40	93	93	93
5	Crucible St 5 '40	91	91	91
5	Cudahy P 5½ '37	102⅝	102⅝	102⅝
3	Cudahy P 5 '46	105⅛	105⅛	105⅛
4	Cum CP&L 4½ '56	91¾	90½	90½
	D			
4	Dallas P&L 6 '49	108	107¾	108
15	Dayton P&L 5 '41	106	106	106
14	Del El P 5½ '59	82	80½	80¼
19	Denver G & E 5 '49	103⅞	103½	103⅞
18	Derby G & E 5 '46	77½	76¾	77½
50	Det C Gas 5 '50 B	88½	87	88½
1	DetInt Br 6½ '52ctf	4¾	4¾	4¾
8	Dix Gulf G 6½ '37	92½	92½	92½
	E			
1	East Ut Inv 5 '54	24¼	24¼	24¼
30	Ed El Ill 5 '35	102¾	102⅝	102¾
4	Ed El Ill 5 '34	101⅛	101	101⅛
1	El Paso El 5 '50 A	80	80	80
36	Elec P&L 5 2030	42	41½	41½
5	Elmira Wat L 5 '56	77½	77¼	77¼
12	Emp Dis E 5 '52	64	62½	64
10	Emp O&R 5½ '42	65½	64⅜	64⅜
	F			
3	Fairb Morse 5 '42	84	83	84
31	Fed Water 5½ '54	35¾	35	35
50	Fstone Cot M 5 '48	97¼	97	97¼
10	Fstone Tire 5 '42	99	99	99
58	Fla P & L 5 '54	70½	69	69¼
19	Fla P 5½ '79 A	75	73½	75
	G			
48	Gary E&G 5 '34 A	52	50	50⅝
31	Gatin P 5 '56	92½	91½	92
7	Gatin P 6 '41	91½	91	91
1	Gatin P 6 '41 B	90	90	90
10	Gen Bronze 6 '40	74¾	73	73
6	Gen P Ut 6½ '56	38½	38	38
13	Gen Ref 6 '38 ww	129	128½	129
13	Gen Ref 6 '38 xw	87	86	87
19	Gen W Wk 5 '43 A	57	55¾	57
16	Geo Pow 5 '67	78¾	77¼	77¾
2	Geo P & L 5 '78	63⅞	63⅛	63⅛
10	Gillette 5 '40	100¾	99¾	99¾
26	Glen Ald Coal 4 '65	71½	70⅞	71
3	Glidden Co 5½ '35	101¾	101½	101½
13	Grand (FW) 6 '48	19	18½	18½
4	Gr (FW) 6 '48 ctfs	28	27¾	27¾
9	Grand Tk 4 '50	80½	80¼	80⅛
3	Grand Tk 6½ '36	104½	104	104½
33	Gt Nor P 5 '35	100	100	100
5	Gt West P 5 '46	104	104	104
8	Gulf Oil Pa 5 '47	104⅛	104	104
6	Gulf Oil Pa 5 '37	104¾	104⅝	104⅝
10	Gulf St Ut 5 '56 A	82	81¼	81¾
	H			
4	Hall Pr 5½ '47 A	74¼	74	74
1	Hanna 6 '34	101	101	101
3	Hous G G 6½ '43	53	51	51
12	Hous Gulf G 6 '43	68½	67¾	67¾
9	Hous L&P 4½ '78D	98⅛	97½	98
8	Hous L&P 4½ '81E	98¼	97¾	97¾
15	†Hud Bay 6 '35	113	110	110
1	Hydr P Nia F 5 '51	105	105	105

Sales in hundreds.		High	Low	Close
1	†Hygrade Fd 6 '49 A	63	63	63
	I			
16	Ill Cen 4½ '34	93	92½	92¾
6	Ill Nor Ut 5 '57	99	98¾	98¾
7	Ill P&L 5 '56 C	64½	63¾	64½
8	Ill P&L 5½ '57	54¾	54	54
14	Ill P&L 6 '53	72¼	71	71
9	Ill P&L 5½ '54 B	67¼	65½	66½
1	Ind El 6 '47	73	73	73
20	Ind Svc 5 '50	40½	40	40½
2	Ind Svc 5 '63 A	40	40	40
33	Ind P&L 5 '57 A	93	92	93
2	Intercon Pw 6 '48	4½	4⅛	4½
2	Int P Sec 7 '57 E	98⅛	98⅛	98⅛
2	Int P Sec 7 '52 F	93	92⅝	92⅝
5	Int P Sec 6½ '55 C	94	94	94
7	Int Salt 5 '51	97¼	97¼	97¼
6	Int Sec Am 5 '47	63	63	63
2	Inters L&Stl 6½ '46	79½	79½	79½
2	Inters Pow 6 '52	45¾	45½	45¾
17	Inters Pow 5 '57	57¾	56	56
5	Inters P Svc 5 '56D	59⅞	59¾	59⅞
2	Inters P Svc 4½ '58	58	56	56
7	Ia-Neb L&P 5 '57	81½	80	81½
8	Ia-Neb L&P 5 '61 B	79¾	79¾	79¾
6	Ia Pub Svc 5 '57	76⅝	76¼	76¼
	J			
6	Jacksonv Gas 5 '42	48	47	47
24	Jer Cen P&L4½ '61C	93½	92½	92½
4	Jer Cen P&L 5 '47B	99¾	99	99
	K			
2	Kan G&E 6 2022 A	88¼	88¼	88¼
2	Kan Pow 5 '47 A	80	79½	80
3	Ky Util 5 '69 I	67	67	67
15	Ky Util 5 '61 H	68	67	67
1	Kimber-Cl 5 '43 A	98	98	98
7	Kop Gas&C 5½ '50	98	98	98
5	Kop Gas & C 5 '47	96⅝	96¼	96⅝
6	Kresge 5 '45 ctf	98¾	98¾	98¾
	L			
11	Laclede G 5½ '35	64	63	63
6	Larutan Gas 6½ '35	98	98	98
25	Lehigh PS 6 2026 A	82½	82¼	82½
1	Lex Util 5 '52	70¼	70¼	70¼
8	Lib McN&L 5 '42	80⅛	80	80
2	Long Isl Lt 6 '45	90	89	90
5	Los Ang G&E 6 '42	103¾	100¼	100¼
11	Los Ang G&E 5 '61	102¼	101¾	102¼
3	Lou G&E Ky 6 '37	101⅝	101⅝	101⅝
11	Lou G&E Ky 4½ '61	99	98½	98½
12	Lou P&L 5 '57	85⅝	85⅛	85½
	M			
2	Manitoba P 5½ '51A	50¾	50	50
33	Mass Gas 5½ '46	99	98½	98¾
14	Mass Gas 5 '55	92	91¾	91¾
10	McCord R 6 '43	59	58¾	58¾
1	Memph P&L 5 '48	88	88	88
5	Metro Ed 4 '71	78⅝	78⅝	78⅝
4	Metro Ed 5 '52 F	91	90¾	90¾
1	Midland Val 5 '43	68¾	68¾	68¾
2	Mid St Pet 6½ '45A	61½	61½	61½
1	Midwest Ut 5 '32 ctf	9	9	9
1	Midwest Ut 5 '33 ctf	9	8¾	8¾
8	Milw G Lt 4½ '67	83¾	82½	82½
3	Minn P&L 4½ '78	74⅞	74⅝	74⅝
1	Minn P&L 5 '55	78	78	78
10	Miss Riv P 6 '44ww	98	97½	97½
9	Miss P&L Co 5 '57	61⅞	61	61¼
14	Miss Pow 5 '55	50	49	50
3	Miss Riv P 5 '51	105	105	105
2	Mo Pub S 5 '47	55	54½	54½
39	Monong WP 5½ '53	84¼	80⅞	84¼
18	Mont LH&P 5 '51A	108½	108¾	108¾
49	Munson SS 6½ '37	12¼	11	11
	N			
16	Narragansett 5 '57	103¾	103½	103½
2	Narragansett 5 '57B	103½	103½	103½
3	Nat P&L 6 2026 A	74	74	74
10	Nat P&L 5 2030 B	65½	64¼	64¼
40	Nat P S 5 '78 ctf	13¾	12½	12½
5	Nat Tea 5 '35	101¼	101	101
4	Nebr Pw 4½ '81	102	101¾	101¾
36	Neisner Bro 6 '48	84	82½	82½
7	Nevada Cal E 5 '56	75¼	74½	75¼
68	N Eng G&E 5 '50	55¾	54	54
11	N Eng G&E 5 '48	56	53¾	53¾
33	N Eng G&E 5 '47	56¾	54¾	54¾
16	N Eng Pow 5½ '54	68	67½	67½
26	N Eng Pow 5 '48 A	65¼	64¾	64¾
9	N Orl PS 6 '49 A	34¼	33½	34¼
1	N Orl P S 4½ '35	44⅞	44⅞	44⅞
5	NY&West L 4 2004	98¼	98¼	98¼
255	NY Cen RR 6 '44	122⅝	120½	121½
1	NY P & O 4½ '35	101⅛	101⅛	101⅛
35	NY P&L 4½ '67	92⅝	91	91⅝
38	NY St E&G 4½ '80	83	81	83
6	Niag Fall P 6 '50	106¼	106	106
4	N Am L&P 5 '36	96⅝	96⅛	96⅛
37	N Am L&P 5 '56	48	46½	46½
2	N Con Ut 5½ '48A	33	32½	33
19	N Ind P S 5 '69	76½	74½	74½
8	N Ind P S 5 '66 C	78	76½	78
1	N Ind PS 4½ '70E	72	72	72
22	N Oh P&L 5½ '51	97¼	96½	96½
9	N State P 5½ '40	92½	92	92
56	N State P 4½ '61	91¾	90¾	90¾
1	Nwest El 6 '35	78⅛	78⅛	78⅛
1	Nwest Pow 6 '60	22	21	21
4	Nwest P S 5 '57	65	64½	65
	O			
8	Ogden Gas 5 '45	93⅞	93	93
21	Ohio Edis 5 '60	90¾	89¾	89¾
11	Ohio Pow 5 '52 B	103¾	103¼	103¾
11	Ohio Pow 4½ '56 D	101⅛	100¼	100¼
13	Ohio P S 5 '53 C	95¼	95¼	95¼
5	Ohio P S 5½ '61 E	91	91	91
5	Ohio P S 5 '54 D	91	90	90
15	Ohio P S 6 '40 A	83	83	83
2	Okla G&E 5 '50	90	89¾	89¾
14	Okla G & E 5 '50 A	83	83	83
1	Okla P & W 5 '48	57	57	57
	P			
16	Pac G&E 4½ '57 E	99⅞	99½	99½
57	Pac G&E 4½ '60F	99⅝	99¼	99¼
20	Pac G&E 5½ '52 C	105½	105¼	105¼
1	Pac G & E 6 '41 B	110	110	110
2	Pac Inv 5 '48 A	78⅛	78⅛	78⅛
1	Pac L & P 5 '42	106	106	106
18	Pac P & L 5 '55	50¾	49¾	49¾
10	Pac Wes Oil 6½ '43	88	88	88
3	Palmer Louis 6 '38	95	95	95
16	Pen Cen P&L 4½ '77	77	76	77¾
1	Pen Ed 4 '71 F	72	72	72
3	Pen Oh Ed 6 '50	70½	69	69
14	Pen-Oh Ed 5 '59	63½	62¾	62¾
9	Pen O P&L 5½ '54	99¾	99½	99¾
1	Pen P S 6 '47 C	94½	94½	94½
2	Pen P S 5 '54 D	94½	94¼	94¼
1	Pen P S 6 '60 C	97¼	97¼	97¼
2	Pen Tel 5 '60 C	103¾	103¼	103¾
1	Pen W&P 4½ '68 B	96⅞	96	96
5	Peo G L&C 4 '81B	76½	76	76½
15	Peo G L&C 6 '57C	94¾	94¾	94¾
10	Peop L&P 5 '79	3½	3	3½
3	Phila El 5 '66	110¾	110¾	110¾
3	Phila El P 5½ '72	109	108¾	108¾
3	Phil SubG&E 4½'57	105¾	105⅛	105⅛
1	Pied H 6½ '60A	84⅜	84	84
2	Pied N Ry 5 '54 A	87½	87	87
1	Poor & Co 6 '39	95½	95	95
1	PortlandG&C 5 '56 E	96⅞	96⅛	96⅛
9	PotomcEd 5 '61 F	87½	87	87½
5	Pot Ed 4½ '59B	79	79	79
6	PowCorCan 4½ '47	61	61	61
1	PowCor NY 5½ '42A	82¾	82½	82¾
1	PowCorNY 6½ '49	59½	59	59½
2	PowSec Cor 6 '49	86	85	85¾
13	P Sv N Ill 5 '66 C	84¾	84	84¾
8	P S N Ill 4½ '81F	73½	72¾	72¾
26	P S N Ill 6½ '37G	97	96¾	97
13	P S N Ill 6½ '52H	93¾	92½	92½
8	P S N Ill 5 '61 C	80	79½	79½
4	PubSv Okla 5 '57 D	81	80½	80½
7	Pub S Okl 5 '57 D	74	73½	73½
6	P Sv Sub 5½ '49A	55⅝	55	55
26	Pug Sd P&L 5½ '49	52½	51⅞	51⅞
8	PugSd P&L 5 '50C	51½	51⅛	51⅛
26	PugSdP&L 4½ '50D	49½	49	49
	Q			
4	Quebec Pow 5 '68A	98⅛	98	98⅛
	R			
11	Rep Gas 6 '45A cod	26	25¾	26
3	Roch Cen P 5 '53	45½	45½	45½
2	Roch Ry&Lt 5 '54	109	109	109
12	Ryerson & S 5 '43	9¼	8⅝	8⅝
	S			
5	StL Gas&C 6 '47	9¼	8¾	9¼
1	SafeHar W 4½ '79	104½	104½	104½
7	SanDgoG&E 5½ '60	105	105	105
1	SanJosq L&P 5 '57	95¼	95¼	95¼
1	Scripps 5½ '43	84	84	84
13	Seattle Lt 5 '49	36	35½	35½
17	Servel Inc 5 '48	77½	77	77
12	ShawW&P 4½ '67A	90¼	89¾	89¾
5	ShawW&P 4½ '68B	90½	89½	89½
14	ShawW&P 4½ '70D	90¼	89½	89½
1	Shaw W&P 5 '70C	96½	96½	96½
4	Sheffield Stl 5½ '48	97½	97¼	97¼
33	SE P&L 6 2025A	69¼	68⅝	68⅝
1	So Cal Pow 5 '57	68⅛	68⅛	68⅛
5	So Cal Ed 5 '39	106	106	106
1	SoCalEd 5 '51	104	103½	103½
17	So Cal Ed 5 '52	104⅜	103¾	103¾
11	So Cal Ed 5 '54	104⅛	103⅞	103⅞
7	So Cal Gas 5½ '52B	104	104	104
3	So Cal Gas 5 '57	100¼	100	100
1	So Cal Gas 4½ '61	94½	94	94
2	SoCoGas Cal 4½ '68	92½	92¼	92¼
11	So Ind Ry 4 '51	64¼	63	63
19	Sou Nat G 6 '44	70	69	69
14	S W G&E 5 '57 A	83¼	82½	82½
4	SW G&E 5 '57B	83	83	83
1	SW L&P 5 '57A	63⅞	63¼	63¼
1	SW Nat G 6 '45	47¼	47¼	47¼
1	SW P&L 6 2022A	60	60	60
3	SW Pub S 6 '45 A	76	76	76
3	Staley Mfg 6 '42	98	98	98
8	Stand G&E 6 '35	70	69½	69½
1	Stand G&E 6 '35 cvt	70	69½	69⅞
18	Stand G & E 6 '51	50⅛	50	50
6	Stand G&E 6 '66	49½	48	48
2	Stand Inv 5½ '39	75	75	75
6	Stand P&L 6 '57	46⅞	46½	46¾
1	Sun Oil 5½ '39	105	105	105
1	Superpwr Ill 4½ '70	75	75	75
1	Swift & Co 5 '40	102½	102⅛	102½
2	Syracuse L 5½ '54	107½	107⅛	107⅛
	T			
10	Tenn El P 5 '56	70	70	70
2	Tenn P S 5 '70	64	64	64
2	†Tex Cit G 5 '48	61	60½	60½
86	Tex El S 5 '60	82⅛	81¾	82
1	Tex Gas Ut 6 '45	24	24	24
1	Tex P&L 6 2022A	80	80	80
24	Tex P&L 5 '56	89	88½	88½
12	Tex P&L 5 '37	102	101½	101½
1	†Thermold 6 '34	73	73	73
3	†Therm 6 '37 stp	71½	71½	71½
1	Tide Wat P 5 '79A	71	69¾	71½
54	Toledo Ed 5 '62	99½	98¾	98¾
20	Twin CRT 5½ '52A	46⅛	45½	45½
	U			
3	Ulen & Co 6 '44 sta	48¼	48	48¼
7	Union El 4½ '57	102	101½	102
10	Un L&P 6 '75	49¾	49	49¾
11	Un L&Ry 5 '52	50⅜	50	50
1	Un L&Ry 6 '52 A	75	75	75
8	U S Rub 6 '36	100¼	100	100
5	U S Rub 6½ '35	99½	99½	99½
8	U S Rub 6½ '36	95	94½	94½
3	U S Rub 6½ '37	94½	94½	94½
1	U S Rub 6½ '38	93¾	93½	93½
7	U S Rub 6½ '39	93	92½	92½
3	U S Rub 6½ '40	93	93	93
10	Utah P & L 6 2022A	61	60½	60½
	V			
20	Virg El&P 5 '55A	99	98¾	98¾
1	Virg Pub 6 '46	58	58	58
2	Virg P S 5½ '46A	72	72	72
7	Virg P S 5 '50B	69	68½	69
	W			
4	Waldorf-Ast 7 '54	15¾	15¼	15¼
10	Ward Bak 6 '37	101	101	101
10	Wash G Lt 5 '58	92	92	92
14	West Pa 5 2030	86⅛	86	86⅛
34	West Tex Ut 5 '57A	65	64½	64½
7	WUn G&E 5½ '55A	85	84	84
4	Wisc El P 5 '54A	103	103	103
6	Wis Min L&P 5 '44	86	86	86
	Y			
7	York Rys 5 '37	92	91½	91¾
	FOREIGN BONDS.			
5	Bu Aire Pr 7 '52sta	44½	44½	44½
3	Cent Bk Ger 6 '52A	54	54	54
10	Cent Bk Ger 6 '51B	58	58⅛	58⅛
8	†Cent Ger Pow 6 '34	63	63⅜	63⅜
5	Com Pvt Bk 5½ '37	57	57	57

Sales in hundreds.		High	Low	Close
2	Danish Con 5 '53	80	80	80
3	Farm N Mig 7 '63	56½	56½	56½
3	Fin RM Bk 6 '61	83¾	83¾	83¾
12	Ger C Mun 7 '47	47	46⅞	47
4	Ger C Mun 6 '47	48	48⅛	46⅛
6	Guan & W R 6 '58	20	19½	19½
10	Guan & W R 6 '58 A	76	74¾	74¾
12	It Sup Pw 6 '63 A	73	73	73
1	Lima Peru 6½ '58	11½	11½	11½
5	Msfeld M&S 7 '41	69	68	69
1	Medellin Col 7 '51	15	15	15
1	Nippon E P 6½ '53	70	70	70
5	Parana Braz 7 '58	16¼	16	16¼
2	Pomerania El 6 '53	51½	50½	51½
1	Rio de Jan 6½ '59	19	19	19
1	Ruhr Gas 6½ '53A	53¼	53¼	53¼
72	Russ 6½ N C '19	3¼	3	3¼
6	Russ 5½ '21	3¼	3	3¼
53	Russ 5½ ctf '21	3¼	3	3¼
1	Santa Fe Arg 7 '45	24½	24½	24½
4	Santiago Chile 7 '49	11½	11½	11½
3	Santiago Chile 7 '61	11	11	11
4	Sauda Falls 5 '55 A	107½	107¼	107¼
8	Saxon Pub Wk 6 '37	67¾	67¾	67¾
4	Stinnes 7 '46	47	47	47
2	Terni Elec 6½ '53 K	81½	81½	81½
16	Un Ind 6½ '41	58	57¼	58
13	Un Ind 6 '45	58	57	58

†Officially listed on application by the Corporation.

Other securities are admitted to dealing as "unlisted" on application of a regular member and approval by the list committee and the board of governors.

XD—Ex dividend. EX—First sale since ex dividend date or extras. XR—Ex right. (a) Plus extra or extras. (b) Including extra or extras. (d) Payable in scrip. (e) Paid last year. (f) Payable in stock. (g) Paid so far this year. (h) Cash or stock. (k) Accumulated dividend paid this year. (m) Also extra cash or stock dividend paid since January 1. (ur) Under rule. (ww) With warrants. (xw) Without warrants.

Cooperative Farmer Buying Grows Rapidly

1,600 Associations Doing Business in Excess of $140,000,000.

Cooperative purchasing of farm supplies has grown more rapidly during the past five years than any other form of cooperative activity.

Recent studies of this important phase of cooperative farmer enterprise, conducted by the Cooperative Division, Farm Credit Administration, put the number of such associations well above 1,600, with a total membership of more than 500,000 farmers doing an estimated yearly business of more than $140,000,000.

Cooperative purchasing in the United States dates back to the sixties or earlier. During the seventies, it formed an important part of the early grange activities. But for many years the growth of purchasing enterprises was slow.

Buying in 1913.

In 1913 only 111 were reported, doing an annual total business of about $6,000,000. By 1915 there were 275 and the annual business had doubled. The next six years saw the number increased to 898, and in 1925 there were 1,217 associations with a membership of 247,000 and a combined yearly business of $135,000,000.

Although the volume of business expressed in dollars reached its peak in 1930-31—$215,000,000—the number of associations and membership continued to advance. Specialists of the Cooperative Division, Farm Credit Administration, lay this decline in value of purchases to falling prices of farm supplies. The lessened ability of farmers to buy is also considered a factor.

In spite of these handicaps, however, business of the purchasing cooperatives declined less than the price level and these organizations have become of increasing importance in the cooperative field. Data developed by specialists of the cooperative division, Farm Credit Administration, show that the business of purchasing associations was 4.6 per cent of all cooperative business in 1921. By 1930-31, it had increased to 9.0 per cent. It was 9.4 per cent in 1931-32 and 10.5 per cent in 1932-33.

Sideline Supply Buying.

In addition to business transacted by associations classified as buying cooperatives, more than 50 per cent of the marketing organizations are also engaged in supply buying as a sideline. Over 90 per cent of the grain marketing cooperatives buy supplies for their members. According to a survey a few years ago, two-thirds of the fruit and vegetable associations and half of the cooperatives marketing poultry products were engaged in purchasing activities.

Feed and fertilizer are the two products most bought cooperatively. Seeds are probably third, petroleum products fourth, with containers, fuel, building material, hardware, spraying material, fencing, and farm machinery following in the order given.

Generally cooperative purchasing associations have made excellent progress during the depression. Retail associations on the average maintained their volume of business, although dollar volume was less due to lower prices. Actual losses, where these occurred, can be traced to credit policies resulting in heavy accounts receivable or to the depreciation of heavy inventories. Better earnings in 1933, however, are wiping out these losses. One association that went in the red $100,000 during 1931-32 continued to operate and reported earnings in excess of $50,000 for the first seven months of 1933. Many others are reporting a similar upturn in earnings for last year.

New York Produce.

New York, March 15 (A.P.).—EGGS—Receipts, 22,082; firm. Mixed colors, special packs or selections from fresh receipts, 21½@22½; standard and commercial standards, 18¾@21; firsts, 18@18¼; seconds, 17@17¼; mediums, 39 pounds, 16¾@17; dirties, No. 1, 42 pounds, 17¼; average checks, 16@16¼. White eggs, selection and premium marks, 23½@24½; nearby and Midwestern hennery exchange specials, 22@22½; Pacific Coast, shell treated or liners, fancy, 24@25; other whites unchanged; brown, nearby and Western special packs, private sales from stores, 21@23; Western standards, 19½@19¾.

POULTRY—Alive, weak; broilers, express, 10@25; fowls, express, 13@17; turkeys, express, 28; other express and all freight unchanged. Dressed, quiet and steady, unchanged.

BUTTER—Receipts, 18,434; firmer. Creamery, higher than extra, 25@25¾; extra (92 score), 24½@24¾; other grades unchanged.

CHEESE—Receipts, 200,372; easier. Wisconsin, fresh, Single Daisies, 14¾@15¾; other grades unchanged.

SUGAR—Raw was unchanged today at 3.15 for spots, with buyers interested only in positions to suit, although a moderate amount of duty free sugars appeared available at this level. The only sale reported was 26,700 bags of Puerto Rican for March shipment at the 3.15 level, to an outport refiner. Futures were easy early under liquidation and selling by producing interests, but steadier later on covering and speculative buying. The market closed net unchanged to 1 point lower. Sales were 15,600 tons. Refined was unchanged at 4.50 for fine granulated, but second hands were said to be available at concessions of from 5 to 10 points. Demand was light, although withdrawals against old contracts were fair.

COFFEE—Spot dull and easier. Santos 4s, 11¼; Rio 7s, 11. Cost and freight offers included Bourbon 3s and 5s at 11.50@11.65.

Week's Reserve Bank Balance Rises to $3,454,000,000 Peak

(Associated Press.)

Reserve balances of Federal Reserve banks went to a new high of $3,454,000,000 yesterday and indicated an excess of ready business credit approaching $1,500,000,000.

The increase in reserve balances during the last week was $141,000,000. Involved in the rise was a $49,000,000 boost in the gold stock to a new record of $7,605,000,000 and a heavy Government spending program.

For another week, the increase in gold certificate holdings of the reserve system outstripped the increase in gold. On March 14 the 12 Reserve banks had $4,252,321,000 in certificates or a $100,000,000 increase in the last week.

Treasury officials explained the Government was following an anti-deflation policy by depositing free gold supplies with the Reserve banks in the form of gold certificates. The intention is to offset any deflationary effect caused by the withdrawal of gold from circulation.

At the end of January the Treasury had $480,000,000 in free gold. By March 9 all but $180,000,000 of this sum had been deposited with the Reserve banks in the form of certificates. This policy of redepositing in certificates the gold flowing into the Treasury from hoarding still is in effect. The $2,810,000,000 profit on devaluation, however, is being held intact in the Treasury.

The Reserve board's review of conditions said:

"The daily average volume of Federal Reserve Bank credit outstanding during the week ended March 14 as reported by the Federal Reserve Banks was $2,535,000,000, a decrease of $24,000,000 compared with the preceding week of $1,101,000,000 compared with the corresponding week in 1933.

"On March 14 total Reserve bank credit amounted to $2,532,000,000, a decrease of $7,000,000 for the week. This decrease corresponds with decreases of $68,000,000 in Treasury cash and deposits with Federal Reserve banks and $29,000,000 in money in circulation, and increases of $49,000,000 in monetary gold stock and $20,000,000 in Treasury and National bank currency, offset in part by increases of $141,000,000 in member bank Reserve balances and $17,000,000 in nonmember deposits and other Federal Reserve accounts.

"The system's holdings of bills discounted declined $4,000,000, of bills bought in open market, $9,000,000, and of Treasury certificates and bills, $24,000,000, while holdings of United States Treasury notes increased $24,000,000.

"Changes in the amount of Reserve bank credit outstanding and in related items during the week and the year were as follows (in millions of dollars):

	Mar. 14	Mar. 7	Mar. 15, 1933
Bills discounted	55	— 4	—1,178
Bills bought	37	— 9	— 366
U. S. Gov. securities	2,432	....	+ 533
Other Res. Bk. credit	8	+ 6	— 17
Total Res. Bk. credit	2,532	— 7	— 994
Monetary gold stock	7,605	+ 49	+3,641
Treasury and National Bank currency	2,332	+ 20	+ 76
Money in circulation	5,345	— 29	—1,637
Member bk. res. bal.	3,454	+141	+1,490
Treasury cash and deposits with Fed. Res. Banks	3,226	— 68	+2,909
Nonmember deposits and other F. R. accounts	444	+ 17	— 39

Reserve Banks' Statement

Assets and liabilities of the twelve Federal Reserve Banks combined at the close of business for the week ended March 14:

ASSETS.	March 14, 1934.	March 7, 1934.	March 15, 1933.
Gold certificates on hand and due from U. S. Treasury	$4,252,321,000	$4,152,948,000	$835,291,000
Gold	....	....	2,040,428,000
Redemption fund—F. R. notes	34,044,000	34,163,000	135,058,000
Other cash	217,411,000	210,841,000	214,726,000
Total reserves	$4,503,776,000	$4,397,952,000	$3,225,503,000
Redemption fund—F. R. Bank notes	11,495,000	11,111,000	170,000
Bills discounted: Secured by U. S. Govt. obligations	12,607,000	*15,117,000	769,973,000
Other bills discounted	42,280,000	*43,460,000	463,264,000
Total bills discounted	$54,887,000	$58,577,000	$1,233,237,000
Bills bought in open market	37,459,000	46,366,000	403,316,000
U. S. Government securities: Bonds	442,875,000	442,843,000	425,013,000
Treasury notes	1,092,063,000	1,068,318,000	465,084,000
Special Treasury certificates	....	....	9,000,000
Other certificates and bills	896,902,000	920,702,000	999,937,000
Total U. S. Government securities	$2,431,840,000	$2,431,863,000	$1,899,034,000
Other securities	653,000	653,000	5,644,000
Total bills and securities	$2,524,839,000	$2,537,459,000	$3,541,231,000
Due from foreign banks	3,132,000	3,128,000	3,610,000
F. R. Notes of other banks	15,907,000	13,145,000	17,955,000
Uncollected items	482,656,000	392,474,000	366,178,000
Bank premises	52,431,000	52,431,000	54,028,000
Fed. Deposit Ins. Corporation stock	69,650,000	69,650,000	....
All other assets	50,965,000	48,636,000	52,647,000
Total assets	$7,714,853,000	$7,525,986,000	$7,261,322,000
LIABILITIES.			
F. R. notes in actual circulation	$2,989,052,000	$3,002,345,000	$4,292,702,000
F. R. Bank notes in actual circulation	159,371,000	184,543,000	3,301,000
Deposits: Member bank—reserve account	3,454,492,000	3,312,787,000	1,963,780,000
Government	16,126,000	34,926,000	27,668,000
Foreign bank	8,994,000	4,024,000	23,040,000
Special deposits—member bank	25,316,000	27,938,000	40,305,000
Special deposits—nonmember bank	11,405,000	12,114,000	4,851,000
Other deposits	97,747,000	89,111,000	64,075,000
Total deposits	$3,614,082,000	$3,480,900,000	$2,123,739,000
Deferred availability items	476,730,000	394,161,000	364,676,000
Capital paid in	145,820,000	146,118,000	150,210,000
Surplus	138,383,000	138,383,000	278,599,000
Subscription for Federal Deposit Insurance Corp. stock: Paid	69,650,000	69,650,000	....
Called for payment April 15	69,650,000	69,650,000	....
All other liabilities	50,115,000	40,236,000	28,095,000
Total liabilities	$7,714,853,000	$7,525,986,000	$7,261,322,000
Ratio of total reserves to deposit and F. R. note liabilities combined	68.2%	67.8%	50.3%
Rediscounts between F. R. Banks	....	....	$143,800,000
Contingent liability on bills purchased for foreign correspondents	$4,939,000	$4,931,000	$27,478,000

Gossip of New York Markets

By Claude A. Jagger.

New York, March 15 (AP).—A number of members of the stock exchange are tearing their hair these days over the disinclination of Washington to speak their language when discussing margin requirements.

With the question of controlling marginal trading and loans against securities, the principal point of cleavage over the proposed legislation, both between Wall street and Washington, and between the Washington experts themselves, brokers find this disinclination to use their methods of calculation highly disconcerting.

They insist that stock traders are being misled as to the severity of the proposed restrictions, for what Washington calls a 60 per cent margin these brokers call a 150 per cent margin. What Washington would call a 40 per cent margin, Wall street would insist was a 66 per cent margin. Brokers complain that as a result, traders who think they have adequate margin under proposed restrictions, may be unpleasantly surprised.

The confusion has resulted from the adoption in Washington of the simple and easily understood practice of discussing "margin" as the proportion of the purchase price of a security, which the buyer deposits with his broker. In actual trading practice, however, the problem is less simple. The margin position varies each day, according to the fluctuations in the value of securities, and the system adopted by margin clerks for determining the strength of marginal accounts is based on the percentage of the customer's debit balance, rather than the percentage of the purchase price, or the current value of the securities.

There has been much argument between Washington and stock exchange authorities as to which way marginal requirements should be described. Washington experts find the Wall street method complicated and unrealistic, and insist that the average buyer of securities would think of margin in terms of the percentage of the purchase price, or percentage of the market value. Brokers point out that this does not work in day-to-day practice, for when the price of a stock held on margin goes down, a customer is called upon for more margin, thus increasing the percentage of the purchase price which he has deposited.

Whichever may be preferable, both sides seem willing to acknowledge that the situation is confusing. The stock exchange now requires a margin of 50 per cent on accounts of $5,000 or less, and 30 per cent on accounts of more than $5,000. These margins are not as high as may be popularly supposed. It does not mean that a buyer would have to put up $2,500 to buy securities costing $5,000. He would put up only one-third of the purchase price, or $1,666.66, which would be one-half or 50 per cent of the two-thirds which he would still owe, or the debit balance.

Electricity Output Gains In Hagerstown's Plant

Hagerstown, Md., March 15 (Spl.). Hagerstown's municipal electric light plant showed an increase of 300,000 kilowatt hours over last year as of February 28, Superintendent R. R. Daniels reported to the board of street commissioners.

Baltimore Markets.

Baltimore, March 15 (A.P.).—POTATOES—Maryland and Pennsylvania, 100-pound sacks, Round Whites, U. S. 1s, 2.00; Maine, 100-pound sacks, Mountains, U. S. 1s, 2.00@2.15.

SWEET POTATOES—Bushel hampers, White Yams, U. S. 1s, 65@75; poorly graded, 50@60. North Carolina, bushel baskets, Puerto Ricans, U. S. 1s, 75@90; ungraded, 50@65.

OLD CHICKENS—Colored, 5 pounds and over, mostly, 15; 4 to 4½ pounds, mostly, 15; under 4 pounds, 14; Leghorns, 12@13. Others unchanged.

CATTLE—Receipts, 425; active and stronger. Bulls, good to choice, 3.50@3.75; medium to good, 3.50@3.75; fair to medium, 3.00@3.25; plain to fair, 2.75@3.00; common to plain, 2.50@2.75. Steers, yearlings, 6.00@6.25; good to choice, 5.75@6.00; medium to good, 5.25@5.75; fair to medium, 5.00@5.25; plain to fair, 4.50@5.00; common to plain, 4.00@4.50. Cows, good to choice, 3.25@3.50; medium to good, 3.00@3.25; fair to medium, 2.75@3.00; plain to fair, 2.25@2.75; common to plain, 1.75@2.25; fresh cows and springers, 30.00@60.00. Stock cattle and feeders, 3.00@4.25. Heifers, good to choice, 5.00@5.25; medium to good, 4.50@5.00; fair to medium, 4.00@4.50; plain to fair, 3.50@4.00; common to plain, 2.75@3.50.

SHEEP AND LAMBS—Receipts, 50; steady. Sheep, 1.00@4.00. Lambs, good to choice, 9.50@10.50; common to medium, 5.00@8.50.

HOGS—Receipts, 500; higher; lights, 4.00@4.75; medium, 4.80@5.25; light pigs, 2.50@3.25; heavies, 4.35@5.10; roughs, 2.50@4.00; pigs, 3.25@4.00; Western hogs, 10@20 higher than quotations.

Farmers List Crop Planting During 1934

51,000 Producers State Intentions to Government Up to March 1.

Department of Agriculture reports farmers' intentions to plant in 1934 in percentage of acreage grown for harvest in 1933 based on returns of approximately 51,000 producers who stated their intentions as of March 1 as follows:

Corn, 901 per cent; durum wheat, 93.3 per cent; northern spring wheat, 98.1 per cent; all spring wheat, 97.5 per cent; oats, 105.7 per cent; barley, 117.6 per cent; flaxseed, 121.5 per cent; rice, 96.1 per cent; sorghums, 107.4 per cent; potatoes, 107.2 per cent; tobacco, 74.4 per cent; tame hay, 100.5 per cent.

The reported planting intentions have been analyzed and interpreted to a potential harvest-acreage base, assuming that the growers' planting intentions for 1934 will bear somewhat similar relationship to the acreage eventually harvested as has prevailed in the past.

Difficulties of Planting.

In other words, the department says the adjustments may be said to allow for average influence of difficulties at planting time, less of acreage planted from various causes and similar exigencies.

The figures the department reports are no estimates of the acreage that will actually be harvested in 1934, but are to be considered only as indicative of the probable acreage for harvest, judging by plans now reported by growers.

They are offered primarily to assist growers, generally, in making such further changes in their planting plans as may appear desirable. The acreage actually harvested in 1934 may turn out to be larger or smaller than the indicated acreages where shown by reason of weather conditions price changes.

Labor Depends Upon Farmer.

Labor supply, financial conditions and developments in the department's program for crop acreage adjustment and the effect of the intentions report itself upon farmers' actions.

Intended acreage as compared with final harvests in previous years follows as indicated:

Corn—1934, 92,073; 1933, 102,239; 1932, 108,668; 1931, 105,948.

Durum wheat—1934, 2,155; 1933, 2,310; 1932, 3,946; 1931, 2,960.

Northern spring wheat—1934, 16,439; 1933, 16,763; 1932, 17,982; 1931, 11,063.

All spring wheat—1934, 18,594; 1933, 19,073; 1932, 21,928; 1931, 14,023.

Oats—1934, 38,640; 1933, 36,541; 1932, 41,425; 1931, 40,084.

Barley—1934, 11,818; 1933, 10,052; 1932, 13,346; 1931, 11,424.

Flaxseed—1934, 1,559; 1933, 1,283; 1932, 1,975; 1931, 2,416.

Rice—1934, 739; 1933, 769; 1932, 868; 1931, 964.

Grain sorghums—1934, 8,743; 1933, 8,143; 1932, 7,864; 1931, 7,166.

Potatoes—1934, 3,412; 1933, 3,184; 1932, 3,381; 1931, 3,366.

Tobacco—1934, 1,306; 1933, 1,754; 1932, 1,414; 1931, 2,014.

Tame hay—1934, 54,092; 1933, 53,829; 1932, 53,282; 1931, 54,136.

Drain of France's Gold Is Seen Slowing Down

Paris, March 15 (AP).—A halt in the drain of gold from the Bank of France was seen today when the report for the week ended March 9 showed a gain of 52,000,000 francs ($3,380,000). It was the first gain in eight weeks.

Baltimore Grain Prices.

Baltimore, March 15. — WHEAT—Shipments from elevators, 1,526 bushels. Stock in elevators, 905,726 bushels. Opening prices were: No. 2 red winter, garlicky, spot, domestic, 95¼; March delivery, domestic, 95¼c. Receipts of wheat running light and demand is fairly good here for No. 2 red winter, garlicky. Off grades hard to sell.

CORN—Receipts, 4,211 bushels, including 2,646 bushels by car and 1,565 bushels afloat. Shipments from elevators, 782 bushels. Stock in elevators, 6,939 bushels. Receipts of corn from the nearby sections have recently been running light. For yellow and high-colored mixed there is a fair domestic demand. Cob corn: Quoted at 2.75@3.00 per barrel for carloads prime nearby yellow on spot. Offerings more than ample for present needs. No. 2 yellow corn (old) arriving here by car quoted at 66@67 per bushel with transit billing.

OATS—Receipts, 4,593 bushels by car. Shipments from elevators, 4,452 bushels. Stock in elevators, 103,735 bushels. Receipts of oats show considerable variation in weight, being mostly light. Demand fair in a jobbing way. Good heavyweight oats are relatively scarce and such command a good premium. No. 2 white oats, 46@50 per bushel, as to weight and location. Note—On all sales of oats to the local trade, excepting those on track, there is an additional charge of 1¼ cents per bushel for storage and elevation, which is paid by the buyer.

RYE—Receipts, 13,910 bushels by car. Shipments from elevators, 81 bushels. Stock in elevators, 20,395 bushels.

HAY—General hay market is quiet. No surplus of good timothy. Prices range from 12.00 to 14.00 per ton, as to grade and kind. The poorer grades of hay are hard to sell at any price. Market irregular on everything below No. 3 timothy.

Richmond Markets.

Richmond, Va., March 15 (A.P.).—FRUITS AND VEGETABLES—Prices quoted are for small lots sold to retail merchants. Large wholesale deals and carlot sales are not quoted. Receipts continue liberal and market steady and unchanged. Northern-grown potatoes in 100-pound sack packs, 2.25@2.35; Virginia potatoes around 2.00 a hundred. Virginia sweet potatoes in bushel packs, 1.15@1.25. Onions in 50-pound sack packs, 1.50@1.65. Cabbage (about 50-55 1½-bushel hamper packs (about 30-35 pounds), 1.25@1.35. New tomatoes in 30-pound lugs, 1.50@2.00. Oranges, 3.00. Grapefruits, 2.75@3.00 on standard boxes. Lettuce, 2.50. Celery, 2.00@2.25 on standard crates. Virginia apples, Winesaps and Delicious, 1.85@2.00 a bushel. Blacktwigs, 1.50; Yorks, 1.40; utility grade, a few Romes and Delicious, 1.50; other varieties, 1.25@1.40; unclassified apples, 1.00@1.25 a bushel, as to variety and condition.

BUTTER—Receipts moderate and market steady. Virginia creamery in pound carton packs, jobbing lots, 30 pounds to the case, 31 pound; country butter and packing stock, practically no sales.

EGGS—Receipts continue ample for the demand. Market about steady at 15@16 on current receipts of mixed colors and sizes, with hennery whites in a small way at 17.

POULTRY—Receipts moderate and market about steady at unchanged quotations. Quoting Leghorn hens bulk at 12, few 13; colored hens bulk at 14 pound; few 14. Average run good and choice spring rock broilers, 24@25 pound. Other chickens, 18@22 pound. Turkey hens, 23@25; toms bulk at 20 pound.

CATTLE—Receipts light and market unchanged at 4.50 top paid for choice butcher stock. Other grades and classes as to quality and weight.

HOGS—Richmond hogs closing bulk of sales on choices at 4.00; medium, good and choice, 2.25@3.25 for bulk of sales; few very choice, 3.50; average run bologna bulls, 2.25@2.75; good and choice bulls, 3.00@3.40, few to 3.50. Heifers quotable 3.00@3.50. Steers from 2.00@5.50 top. No ewes offered.

SHEEP—Receipts light. 4.00@5.00 top on kinds Lambs quotable offered.

HAVE YOU HOME LOAN BONDS? We Buy—Sell and Trade. Southeastern Investment Co. 1407 K St. Dis. 3277.

"The Life of Our Lord" by Charles DICKENS Starts Today in The Washington News

MONEY WANTED For Investment in Sound First Mortgages Paying 6% Tyler & Rutherford, Inc. 1520 K St. N.W. NA. 0

Stationers Office Outfitters SINCE 1888 3 Convenient Stores CHAS. G. STOTT & CO. 813 K—1310 NEW YORK AVE.—824 PHONE NAtional 4181

Prince Georges Liquor Permit Rush Slows Up

License Is Granted for Rum Sale at Bowie Race Track.

A marked slowing up in the issuance of liquor permits marked the semi-monthly meeting yesterday of the Prince Georges County Board of License Commissioners. One license for the sale of liquor, beer and wine and two for the sale of beer were granted. One application was rejected and decision on another postponed.

Two temporary on-sale beer licenses were issued to Walter Susini, of Laurel, and Robert E. Brennan, jr., of Berwyn.

The application of William Earle Hindle, of T. B., for an off-sale license was rejected.

Action on the request of a group of Oxon Hill citizens for the establishment of a "dry" area on Livingston road, near the District line, was postponed until March 29. The board is withholding action on the application of Elmer Cox, who is seeking an on-sale liquor license.

The petition submitted asked that Cox's application be refused because "it was believed any sale might become a serious nuisance, disturb the law-abiding community and be undesirable because the applicant's establishment is almost directly in front of a school bus terminus."

Approval of an application by Frank Wyvill, of Upper Marlboro, for a license to sell beer, wine and liquor at the Bowie race track was given by the board. Racing starts at Bowie April 2.

Peery Will Greet Greeters Tonight

Middle Atlantic Meeting Set in Richmond.

Richmond, March 15 (AP).—Gov. George C. Peery will pit his skill at extending greetings against experts here tomorrow night. He is scheduled to welcome the Middle Atlantic Association of Greeter Charters, as they open a three-day convention.

Delegates from Massachusetts to South Carolina will attend. The toastmaster and speaker at the opening banquet will be State Senator Robert O. Norris, of Lancaster. Ralph J. Hewlett, of Charlottesville, Va., and A. Gerald Bush, president of the Richmond Hotel Men's Association, will also extend greetings.

Lieut.-Cmdr. Smith Dies in Annapolis

Annapolis, Md., March 15 (Spl.). Lieut Comdr. Frank R. Smith, U. S. Navy (retired), died at his residence here to day, aged 48. He was a native of Wilmington, Del., and was graduated from the Naval Academy in 1908. He was retired in 1930, and since then had lived with his mother here. He also is survived by a sister, the wife of Commander Albert M. Penn, of the Naval Academy.

Pinkney Church Group Will Hold Bake Sale

A bake sale will be held by the Rector's Aid of Pinkney Memorial Episcopal Church of Hyattsville tomorrow morning in a real estate office on the Washington-Baltimore boulevard. Proceeds will be for the Easter offering.

The committee in charge includes Mrs. T. W. Venemann, Mrs. Harry Boswell, Mrs. L. L. Messersmith, Mrs. T. W. Hardester, Mrs. G. Hodges Carr, Mrs. J. W. Walcott, Mrs. Marie H. Hollingsworth, Mrs. Eleanor McMahon, Mrs. Ernest Hinrichs, Mrs. W. L. Alexander, Miss Frances Stanley and Miss Hilda Lanhardt.

Chester Francis Named Roanoke 'Y' Executive

Roanoke, Va., March 15 (Spl.). Chester Francis, Y. M. C. A. boys' work secretary for four years, has been elected acting general secretary to fill a vacancy created by the resignation of L. B. Hindman about two years ago.

The following were elected directors at the annual meeting: Dr. C. H. Habenbuch, Robert J. Meyhin, LeRoy H. Smith and Dr. R. A. Lapsley, pastor of First Presbyterian Church.

Nannie Kinnear Dies At Lynchburg, Age 75

Lynchburg, Va., March 15 (Spl.). Miss Nannie Kinnear, 75, daughter of the late Mr. and Mrs. George Alexander Kinnear, a native of Lynchburg, died yesterday at Memorial Hospital. She had been ill three weeks.

She is survived by two brothers, C. S. Kinnear of this city and Dr. C. H. Kinnear, of Tacoma, Wash., and a sister, Mrs. Forrest W. Whitaker of this city.

Food Distributors Meet Tuesday in Petersburg

Petersburg, Va., March 15 (Spl.). The 750 food and grocery distributors of Southside, Va., have been invited to the meeting to be held here Tuesday at 7:30 p. m. to elect a local food and grocery distributors district code authority.

Each major group will be represented.

Mrs. Margaret C. White Leaves 7 Grandchildren

Spotsylvania Courthouse, Va., March 15 (Spl.).—Funeral services for Mrs. Margaret Caroline White, who died Tuesday, were conducted today from Zion Church.

In addition to her husband, Mrs. White is survived by her daughter, Mrs. Carrie L. Phillips; four sons, C. H., B. E., W. N., and W. Lacy White, and seven grandchildren.

-:- The Federal Diary -:-

By Morgan Baker
(Trade-mark Applied For)

(Reprinted from Yesterday's Last Edition.)

BAKER.

MISSOURIANS say "Show me!" We turned the tables and asked them to show us. And we in turn will show the world tomorrow in the Federal Diary's Parade of the States what a great homeland theirs is and how many famous sons and daughters hail from there.

Federal employes from Minnesota, Alabama and Iowa are urged to send in items about their fellow workers this week so none will be left out when those three States pass in review next.

NOMINEES for membership on the Executive Council of Local No. 2, N. F. F. E., are announced by R. E. Lowe, chairman of the elections committee. The elections will be held April 6 at a meeting of the board of representatives of the local and its 18 branches, the oldest Federal employe organization in the District.

Nominees include J. Ernest Brault, G. A. O.; Robert W. Cushman, Library of Congress; John F. Deeds, Geological Survey; Dr. Howard A. Edson, Civil Service Commission; Harold Keenan, Foreign and Domestic Commerce; James H. Salt, Postoffice Division, G. A. O.; Samuel Snyder, Patent Office; John A. Schricker, Arlington Farms; Warren J. Hammacher, Civil Service Commission; Arthur H. Howell, Biological Survey, Agriculture; Archie C. Edwards, Agricultural Economics; E. A. Jutz, Foreign and Domestic Commerce; Miss O. C. Chaney, I. C. C., and L. L. Anderson, Forest Service. Seven of the foregoing will be chosen.

New officers of the local will be inducted at the same meeting, to serve two years. They are:

Joseph Stansfield, I. C. C., president; Harlow Bacon, Coast and Geodetic Survey, vice president; Henry G. Nolda, Veterans' Administration, secretary-treasurer, and A. M. Reising, Interior, recorder.

Diary Guest Tickets.

IF your name is followed by (*), call in person on the Federal Diary editor between 4:30 and 6 p. m. You will receive tickets to Loew's Columbia (Greta Garbo and John Gilbert, in "Queen Christina") or to Loew's Palace (Frederic March, Miriam Hopkins and George Raft in "All of Me") or to Loew's Fox (stage, Benny Meroff's Orchestra, Kitchen Pirates and other acts; screen, Ann Harding in "Gallant Lady"). Persons whose names appear on holidays, call for tickets the next day.

An open meeting to which all Government employes are welcome will be held tonight by Public Buildings and Public Parks Lodge No. 11, A. F. G. E. at the Esbitt Hotel, Tenth and H streets northwest. E. H. Bailey, president announces. N. J. Cunningham, secretary, lists Representative Rogers of Oklahoma and Representative Connery of Massachusetts as speakers.

Prize Winners Announced.

Treasury employes, members of Local No. 262, N. F. F. E., won fancy glassware and other articles as prizes at the card party which followed the local's business meeting this week at 710 Fourteenth street northwest. Winners at the various tables included Miss Mabel Mathias, Loans and Currency; A. D. Sartwell, Internal Revenue; Miss Rosa E. Duerhing, Division of Securities, and E. C. Hooper, Treasury, secretary-treasurer of the local.

Mrs. Ola G. King was in charge, assisted by Mrs. Dorothy E. Wyncoop and Miss Mathias. During the meeting, Edgar E. Graham, Internal Revenue, made a report on his appearance before the House District Committee investigating street car service. Miss Matilda Lindsay, national organizer, told of a recent visit to locals in Philadelphia and Baltimore.

William Crosswhite, Legal Advisory Committee, AAA, a former star athlete at Kansas University in football and basket ball, entertained Glenn Cunningham, Kansas City star miler, on a visit here recently.

Office Loyalty Shown.

For weeks Miss Grace Delaney (*), secretary to Assistant Director Taylor at Emergency Conservation Work offices, has been notarizing the income tax reports for her fellow workers gratis. The time came this week for Miss Delaney to have her own report notarized—and she couldn't find a single notary in the whole office. Her associates were cognizant of her plight—her weeks of free stamping (Government employes are not allowed to accept notary fees), and so they took up a collection. With solemn ceremony they presented Miss Delaney with 25 pennies, very artistically mounted on a green horseshoe—symbolic of St. Patrick's Day or something.

Post Staff Photo.

Employes of Animal Husbandry Division, Agriculture, enjoy their annual card party and dance. Above is a view of the festivities. Left to right (seated), are Miss Edna R. Ragan, Miss Maxine Marinell, A. R. Lee and Victor H. Sehorn. The kibitzers are E. W. Sheets, division chief, who gave the party; J. I. Hardy and T. H. Battilson.

We suggest that the fee should have been mounted on Scotch plaid.

Plans are under way to form a baseball league among the several divisions at AAA. Play is scheduled to begin April 1. Details for team berths can be obtained from Jimmy Hitchens.

Postettes.

Miss Gertrude Price, RFC, enjoyed a visit to New York recently.

Martin F. Sheehan, Term Insurance, Veterans' Administration, has returned to work after an illness.

Freeman M. Serviss, formerly at Justice, now is with Processing Tax Division, Internal Revenue.

Mrs. Edith Collins, office Chief of Finance, War, has returned to his desk after a short illness.

C. W. Hall, for many years an employe in office Chief of Finance, War, has been retired because of ill health.

Miss Grace Gowens, junior scientist, Bureau of Standards, is enjoying a three weeks' cruise to the West Indies, Central and South America. She will visit friends at Port au Prince, Haiti

Mrs. Madge Stephenson, Internal Revenue, has returned from Norfolk, where she visited her brother, who is in a hospital there as a result of an automobile accident.

Miss Vivian Nolan, Sales Tax Division, Internal Revenue, is visiting her aunt, Mrs. Charles Cochrane, in Galesburg, Ill. Miss Nolan plans to return next week.

Eugene A. Ross (*), Sales Tax Division, Internal Revenue, is wearing a smile that will not wear off. He's announcing to the world that "It's a 7½-pound boy."

Miss Elizabeth C. McSorley, Identification Unit, Justice, is visiting friends in Asheville, N. C.

Maurice Friedman, Disbursing Division, AAA, is being congratulated on passing the recent bar examinations.

Roland "Preacher" Adkins, Contract Records, AAA, has been confined to his home for more than a week with a severe cold.

Today's Epitaph.

He thought the weather would grow fair
And with it warmness bring.
He shed his heavy underwear
And waited not for spring.
For coughs and colds, he did not care—
They didn't mean a thing.
And so he traveled onward where
The angels ever sing.

The Post's Daily Legal Record

Wednesday, March 14, 1934.
Court of Appeals.
Adjourned until Monday, March 19.

District Supreme Court.

Notice.

All fiduciaries, holding trusts under appointment of the Supreme Court of the District of Columbia, are required to file in said court a report thereof under the provisions of Equity Rule No. 49 within the month of April, 1934. The clerk can not receive such reports for filing after April 30 without an order of court. Blanks, on which to make such reports, may be obtained at the clerk's office, Supreme Court, D. C.

Assignment Commissioner's Office.
Assignment for Tuesday, March 15:

Law Cases.

No. 949. Schenck vs. Laveroni. Attys., Simon, Koenigsberger & Young—O. F. Williams, B. B. Libby.

No. 1006. Lorieberg vs. Richards. Attys., J. Boardman—W. C. Sullivan.

No. 1058. Stephens vs. Independent Taxi Owners Association. Attys., H. S. Ward—A. D. Smith.

No. 1067. Smith vs. Richmond, Fredericksburg & Potomac Railroad. Attys., Barrett & Waldman. C. Reaney—Hamilton & Hamilton.

Nos. 57 and 58. Hopkins, Campbell vs. B. & O. Railroad. Attys., Cromelin & Laws—Hamilton & Hamilton.

No. 605. Smith vs. Woodward & Lothrop. Attys., H. P. Leeman—E. L. Jones.

Nos. 1076, 1077. Crorle, &c., vs. Cullinane. Attys., Newmyer—Jacobson & Waters—Frost, Myers & Towers.

No. 1113. Hill Ins. Co. vs. Wash. Mech. Sav. Bk. Attys., Douglas, Obear, Morgan & Campbell—Mason, Spaulding & McAtee.

No. 185. Shrader vs. U. S. Attys., Warren Miller—J. J. Wood.

No. 434. Shibler vs. Sawtelle. Attys., R. E. Dickey—A. Newmyer.

Nos. 680, 681, 838. Jefferys vs. Sterrett Operating Service. Attys., A. L. Newmyer—Whiteford, Marshall & Hart.

No. 912. Robinson vs. Ford. Attys., Edward Stafford—C. J. Sullivan.

No. 1062. U. S. Shipping Board vs. Md. Cas. Co. Attys., J. W. Pihelly, Hallett—N. W. Wheatley, sr. and jr.

Nos. 557, 558. Milstead vs. Ches. Beach R. R. Attys., A. L. Newmyer—R. A. Bozley.

No. 591. Welch vs. Fitzgerald. Attys., Bramhall & McCabe—A. D. Smith.

No. 953. Jenichimowix vs. Tauber. Attys., A. L. Newmyer—Welch, Daily & Welch.

No. 1009. Morrow vs. Wash. Ry. & Elec. Co. Attys., G. E. Edelin—H. W. Kelly.

No. 1120. Jones vs. Jones. Attys., J. A. Kaufmann—O'Shea, Burnett & Goldstein.

No. 1121. Bergmann, treas., vs. Zirkle et al. Attys., C. C. Caywood. Dan Partridge 3d—H. P. Ganss.

No. 1126. Daniels, admr., vs. West Bros. Brick Co. Attys., A. L. Newmyer—Fischer, Bandheim & Bandheim.

No. 1128. Real Estate Mtge. & Guaranty Co. vs. Hofferberth. Attys., Quinter & Sotheron—Foster Wood.

Equity Cases.

No. 318. Blue vs. Coe. Attys., William S. Hodges—T. A. Hostetler.

No. 335. Winter vs. Coe. Attys., J. A. Sauls—T. A. Hostetler.

No. 293. Smith vs. Taylor. Attys., J. Purcell, A. L. Newmyer—W. B. Guy.

No. 389. Franklin vs. Franklin. Attys., J. O'Brien—J. R. Wilson.

No. 302. America vs. America. Attys., J. R. Bentley—H. Leeman, C. J. Dean.

No. 304. Patterson vs. Atkinson. Attys., R. Spiver—M. Watson.

No. 306. Ashford vs. Ashford. Attys., M. E. McCathran—A. Stern.

No. 397. Jones vs. Jones. Attys., H. Gilligan—T. H. Lodge, R. L. Trainor, F. J. Donohue.

No. 402. Hardee vs. Hardee. Attys., R. W. McCullough—L. Lebowich—C. Mackey.

No. 403. Robinson vs. Rutherford. Attys., R. Spiver—H. L. Johnson, Howard & Hayes, Houston & Houston, E. L. Gaskins.

No. 405. Smith vs. Smith. Attys., H. Friedman—J. N. Halper.

Nos. 409 to 424. Bowman et al. vs. Commissioners D. C. Attys., F. J. Ehrhardt—Corporation Counsel.

No. 427. Albion vs. Albion. Attys., H. W. Syfritt—R. Neudecker.

No. 428. Sofsky vs. Sofsky. Attys., R. Neudecker—O'Shea, Burnett & Goldstein.

No. 429. Mead vs. Mead. Attys., H. Neudecker—D. L. Grantham, L. F. Denton.

No. 430. Fehr vs. Fehr. Attys., R. Neudecker—R. A. Cuisick.

No. 431. McMullin vs. McMullin. Attys., D. C. Sportis—M. J. Colbert.

No. 433. Green vs. Coleman et al. Attys., C. B. Lacy, R. S. Mathews—M. Strasburger, S. Kaufmann.

No. 434. Wallace vs. Wallace. Attys., C. C. Collins, C. M. Leleser—J. L. Taylor.

No. 440. Gant vs. Klasien. Attys., C. T. Clayton—J. Jurney.

No. 442½. Foster vs. Foster. Attys., Whelan & O'Connell—L. J. Keller.

No. 443. Wasserman vs. Lucas et al. Attys., H. Mineoff—C. H. Clayton.

No. 446. Allison vs. Allison. Attys., A. M. Schwartz—H. Van Doren.

No. 447. Kell vs. Kell. Attys., R. Morris, R. Brown—A. Schwartz.

No. 454. Davis vs. Davis. Attys., C. H. Doherty—M. Ehrlich.

No. 456. Caraway vs. Caraway. Attys., J. Sheriff—J. A. Mahaney, D. H. McNeil.

No. 457. Swels vs. Swels. Attys., R. Neudecker—J. W. Shea.

No. 54385. Kaufman et al. vs. Allen et al. Attys., Fehrmer, Graham & Bros—J. C. Wilkes, M. J. McNamara, R. C. Handwerck, S. D. Willis.

No. 36. Realty Bov. Co. vs. Witt. Attys., H. W. Wheatley, sr. and jr.

No. 42. Bergen vs. Bergen. Attys., R. Neudecker—Chas. Burnett & Goldstein.

Nos. 171, 172, 173. Hoenberg vs. Coe. Attys., E. M. Kitchen—T. A. Hostetler.

No. 252. Stroman vs. Stroman. Attys., Philip Austin—W. A. Dobbins.

No. 254. Kelly vs. Coe. Attys., D. B. Colt—T. A. Hostetler.

No. 391. Stein vs. Fraser. Attys., H. Miller—G. C. Gertman.

No. 462. Cooper vs. Cooper et al. Attys., M. T. Daniels—J. Kelly.

No. 464. Larieberg vs. Larieberg. Attys., J. M. Boardman—C. L. Muter, W. C. Sullivan.

No. 465. Reible et al. vs. Coe. Attys., W. T. Estabrook—T. A. Hostetler.

No. 466. Dudley vs. Poindexter. Attys., E. L. Gaskins—H. F. Hawken, F. J. Ehrhardt.

No. 468. Bauer vs. Bauer. Attys., R. Neudecker—N. C. Turnage.

Motions Court.

Mr. Justice Daniel W. O'Donoghue presiding: William W. Stuck, clerk.

No. 53301. John R. Pinkett vs. National Benefit Life Ins. Co.; returnable March 20. Attys., John E. Lasley, Bolitha J. Laws.

No. 53434. Lucy Baumer vs. C. Hamilton Anderson; motion to strike pleas sustained. Attys., August H. Moran—Welch, Daily & Welch.

No. 53277. Temple F. Collier vs. Horace H. Westcott; oral examination of garnishee set for March 23. Attys., John L. Chapman—Minor, Gatley & Drury.

No. 14234. Lumsey Rose A. Norwood; committee discharged; restored to legal status.

In re United States Savings Bank; several orders to commissioner claims; one order for sale of certain assets.

No. 2995. Bankruptcy in re Reginald O. Matthews; reference to referee. Atty., Louis E. Arnold.

No. 2996. Bankruptcy in re Joseph R. Cohen; discharge ordered. Atty., Robert I. Ruddell.

No. 53217. Mary O. Plant vs. Paul E. Plant; arrears in alimony adjudicated. Attys., Fred J. Rice, John J. Carmody—H. O. Robertson.

No. 54116. Fannie R. Weinberg et al. vs. Goldenberg's et al.; trustees authorized to enter into agreement. Attys., Minor, Gatley & Drury, Simon, Koenigsberger & Young—Corbiner, Graham, Brez & Trobriner.

No. 55473. Irving F. Purnell vs. Helen L. Purnell et al.; order of publication. Attys., R. Mondell—Ray Naudecker, J. M. Boardman.

No. 56091. Moses Reynolds et al. vs. Shelton Miller, &c.; heirs at; order of publication. Attys., Saul & Lichtenberg.

No. 56753. Alberta R. Green vs. Robert C. Green; amend bill of complaint dismissed with leave to further amend. Attys., Alice B. Hinman—Morris Kreisel.

No. 54080. Evelyn McAleer vs. Early McAleer; returnable first Thursday. Attys., Whelan and O'Connell—Welch, Daily & Welch.

No. 56685. In re assignment of O. J. DeMell & Co.; decree instructing assignee. Attys., Douglas, Obear, Morgan and Campbell.

No. 53696. Robert G. Thompson vs. J. Leonard Townsend, collector, &c.; motion to strike declaration and particulars granted with ten days to amend. Attys., L. B. Perkins—Palmer, Stellwagen & Scott, W. J. Neale.

No. 53686. Jessie M. Van Benden et al., administrators, vs. Clarence F. Sowers; judgment against defendant for $1,192.79 with interest and costs. Attys., Webster Ballinger.

No. 52756. U. S. Fidelity and Guarantee Co. vs. McCloskey & Co.; judgment in favor of intervenor Moon Engineering Co. against defendants, McCloskey Co. for $585 without costs. Attys., Williams, Myers and Quigsle—Douglas, Obear, Morgan and Campbell.

No. 55367. Gustave Nassauer vs. Washington Properties, Inc., et al.; appeal dismissed. Attys., M. D. Green—Poole & Lesh, Minor, Gatley & Drury.

No. 56416. Americus E. Briggs vs. Thomas Richardson & Co. et al.; decree establishing title. Attys., Francis C. Stetson.

No. 56100. Phoebe E. Green vs. Olive B. Exline; decree ratifying sale. Attys., George F. Sullivan—Albert W. Jacobson.

No. 56830. Josephine E. Copperthite vs. James Copperthite; time to file answer extended to March 23. Attys., Phillip Washa—Dorsey K. Offutt.

No. 54146. Hartford Accident and Indemnity Co. vs. Westinghouse Electric & Manufacturing Co. et al.; continued to April 9. Attys., E. E. Hinton, A. M. Heron—O. R. McGuire et al.

No. 50496. Eugene F. Brinkley vs. Paul D. Kerman; continued to March 22. Attys., Joseph C. Turco—Solomon Feldman.

No. 53692. Parkside Hotel Co. vs. Washington Times Co.; demurrer to declaration sustaining with ten days to amend. Attys., Jacob Halper—W. J. Neale.

No. 53699. Gerald L. K. Smith vs. Washington Times Co.; demurrer to declaration sustained with ten days to amend. Attys., Jacob Halper—W. J. Neale.

No. 53113. Frances M. O'Bannon vs. Florence L'Hommedieu; motion for rehearing of demurrer to amended declaration granted. Attys., Joseph C. Turco—Whiteford, Marshall & Hart.

No. 41576. Louis Naples vs. Edna Estelle Nables et al.; final decree for absolute divorce. Attys., Michael J. Lane—Marie E. McCathran.

Assignment for Thursday, March 15—Motions:

No. 54273. Globe Indemnity Co. vs. Matthews. Attys., Kelly & Nicolaides—Wheatley, Harman.

No. 53698. C. T. Corp. vs. Brown. Attys., Stedman, Brault.

No. 56320. Sipperley vs. Sipperley; rule.

No. 55543. Holober vs. Holober; rule.

No. 54016. Starkey vs. Hendry. Attys., Peterson, Lamar—Vanderon, Sullivan, Peters.

No. 83673. Ex rel. Haven vs. Ickes; rule.

No. 82480. Sterrett vs. Drake. Attys., Sill—Munter.

No. 53023. Roosevelt vs. Henry; rule.

No. 52969. Williams vs. Morse. Attys., Chernoff—Welch, Daily & Welch.

No. 51648. Cochran vs. Cochran; rule.

No. 56831. Murray vs. Murray; rule.

No. 76778. Pitts vs. U. S. A. Attys., Darr, Darr—Gatrell.

No. 56526. Breslau vs. Breslau. Attys., Baker—Neudecker.

No. 52969. Hughson vs. George Washington Masonic National Memorial Association. Attys., Marshall, Lehm—Marshears, Townsend, O'Brien, Beasley.

Circuit Court 1.

Mr. Chief Justice Alfred A. Wheat presiding: Harry B. Dertzbaugh, clerk.

No. 81806. Hannah H. Munroe vs. Theo. Bethel; judgment on verdict for plaintiff against defendant for $1.50 with interest and costs. Attys., Charles W. Arth—Samuel W. McCart.

No. 81894. Sue Percy Mims vs. Lillie May Walker; trial resumed and jury respited until Thursday. Attys., Olive B. Lacy—Jos. T. Sherier, Edward C. Kriz.

PROPOSALS

(Continued.)

COMMISSIONERS, D. C., Washington, March 15, 1934. Sealed proposals will be received at room 500, District Building, until 2:00 o'clock p. m., April 2, 1934, for furnishing steel rail and accessories for District of Columbia Penal Institution, Lorton, Va. For specifications and information, apply to Room 320, District Building.

COMMISSIONERS, D. C., Washington, March 15, 1934. Sealed proposals will be received at Room 320, District Building, until 2 o'clock p. m., April 2, 1934, for furnishing traffic signal control apparatus for use by the Department of Vehicles and Traffic. For specifications and information apply to Room 320, District Building.

COMMISSIONERS, D. C., Washington, March 13, 1934. Sealed proposals will be received at room 500, District Building, until 2:00 o'clock p. m., March 27, 1934, and then publicly opened, for furnishing and installing complete in place seven series of mechanical locking devices for institution cell room doors at the National Training School for Girls, Conduit road and Little Falls road northwest, Washington, D. C. Apply room 38, District Building for proposals, specifications and drawings.

NOTICE TO CONTRACTORS.—SEALED proposals will be received at the State Teachers College, office of the President, East Radford, Virginia, not later than twelve o'clock noon, MARCH 26, 1934, for the construction of the Dining Hall Building. Separate proposals for heating system will be received at the same hour. All bids must be accompanied by certified check or bid bond in the amount of five per cent. Construction will be under regulations of Federal Emergency Administration of Public Works and awarding of contract subject to approval of same. Successful bidder must furnish approved surety bond in full amount of contract or forfeit certified check or bid bond. Bids must be accompanied by certificate of compliance with N. R. A. For full information, plans and specifications, apply to the architects, Frye & Stone, Machain Building, Roanoke, Virginia. Applications must be accompanied by deposit of $10.00, $8.50 will be refunded upon return of plans in good condition. JOHN PRESTON McCONNELL, President State Teachers College, East Radford, Virginia.

SEALED PROPOSALS WILL BE RECEIVED at the State Teachers College, Farmville, Va., not later than 12 o'clock noon MARCH 26, 1934, for the construction of the Swimming Pool Building. Separate proposals for heating system will be received at the same time. All bids must be accompanied by certified check or bid bond in the amount of 5%. Construction will be under regulations of Federal Emergency Administration of Public Works and awarding of contract subject to approval of same. Successful bidder must furnish approved surety bond in full amount of contract or forfeit certified check or bid bond. Bids must be accompanied by certificate of compliance with N. R. A. Plans and specifications may be obtained from the architects, upon deposit of $10. $7.00 will be refunded upon return of same in good condition.

Dr. J. L. JARMAN,
President State Teachers College, Farmville, Va.

FRYE & STONE, Architects.
MacBain Building, Roanoke, Va.

PROPOSALS WILL BE RECEIVED BY THE Bureau of Supplies and Accounts, Navy Department, Washington, D. C., until 10 o'clock a. m., MARCH 27, 1934, for furnishing cotton waste, machine tools, to the Navy Yard, Washington, D. C. Apply for proposals to the Bureau of Supplies and Accounts or C. PEOPLES, Paymaster General of the Navy. 16,23

OFFICIAL NOTICES

ALCOHOLIC BEVERAGE CONTROL Board, Washington, March 16, 1934.—Notice is hereby given that the following persons have applied for licenses under the District of Columbia Alcoholic Control Act: that remonstrants are entitled to be heard before the granting of licenses, and that hearings will be had upon such applications for licenses on MARCH 31, 1934, at 10:00 A. M., in Room 500, Municipal Building: 1258. Charles Arenstein and Joseph Schenick—East Capitol Pharmacy, retailer's class B. 724 E. Capitol St.; 1260. Morris Goldman—Star Delicatessen, retailer's class B. 1448 Irving St. N.W.; 1261. Shaiker T. Elias, retailer's class B. 1018 F St. N.W.; 1262. Thomas F. Embrey, retailer's class A. 713 8th St. N.W.; 1263. Joseph M. Gilliot, retailer's class C. 3901 14th St. N.W.; 1264. Joseph M. Gailliot, retailer's class D. 626 N. Capitol St.; 1265. Mieve Kapsos, retailer's class D. 900 7th St. N.W.; 1266. Gillis Chas. Pugh, retailer's class A. 238 20th St. N.W.; 1267. Harry S. Chidakel, retailer's class A. 500 7th St. S.W.; 1270. Percy Wallace Griffin, retailer's class D. 1200 Florida Ave. N.W.; 1271. Daniel Francis Driscoll, retailer's class A. 739 15th St. N.E.; 1272. John P. Thompson and Wellington C. Beall, retailer's class D. 1100 14th St. N.W.; 1273. Nick Gerakon, retailer's class A. 3206 M St. N.W.; 1274. Jacob Feldman, retailer's class B. 322 Florida Ave. N.W.; 1275. Merchants Candy & Tobacco Co., retailer's class A. 1111 9th St. N.W.; 1276. Arthur D. Smith, retailer's class D. 806 9th St. N.W.; 1277. Hyman Lazer, retailer's class B. 500 54th St. N.E.; 1282. Joseph Simon, retailer's class B. 1108 9th St. N.W.; 1284. Samuel W. Finch, Jr., retailer's class D. 1106 5th St. S.E.; 1286. Sam Kaber, retailer's class B. 1118 U St. N.W.; 1287. Wonder Pitcher, retailer's class D. 1001 Pennsylvania Ave. N.W.; 1290. Santo Artina Delisi, retailer's class A. 71 K St. N.E. GEORGE W. OFFUTT, AGNES K. MASON, ISAAC GANS, Alcoholic Beverage Control Board. 16,23

AUCTION SALES

MONDAY, MARCH 26, 1934—
THOS. J. OWEN & SON, Auctioneers.
1431 Eye Street Northwest.

TRUSTEES' SALE OF VALUABLE CORNER DETACHED BRICK DWELLING CONTAINING 12 ROOMS, 4 BATHS AND 3 LAVATORIES, BEING PREMISES NO. 3848 WOODLEY ROAD NORTHWEST, ALSO TWO ADJOINING LOTS.

By virtue of a certain deed of trust duly recorded in Liber No. 5011, folio 36 et seq., of the land records of the District of Columbia, and at the request of the party secured thereby, the undersigned will sell at public auction, in front of the premises, on MONDAY, THE TWENTY-SIXTH DAY OF MARCH A. D. 1934, AT FOUR O'CLOCK P. M., the following described land and premises, situate in the District of Columbia, and designated as and being Lot 38 in Block 4 in John R. Beall's subdivision of certain land now known as "Fairview Heights," as per plat recorded in the office of the Surveyor for the District of Columbia in Liber County 2 at folio 71; subject to the covenants that no building erected on said lot shall be within 20 feet of the street line, nor shall any such building cost less than $3,000.00, nor shall it be used for manufacturing or mechanical purposes, nor shall spirituous liquors be sold thereon. Said block 4 now being used for purposes of assessment and taxation as square 1816. To be sold as an entirety. Lot 14 will be conveyed free and clear of all encumbrances, with taxes paid to the date of sale. Lots 12 and 13 will be conveyed subject to a prior deed of trust on each and also subject to certain unpaid interest and overdue taxes, particulars of which will be announced at time of sale.

TERMS OF SALE: One-fifth of the purchase money to be paid in cash, balance in four equal installments, payable in one, two, three and four years, with interest at six per centum per annum, payable semiannually, from day of sale, secured by first deed of trust upon the property sold, or all cash at the option of the purchaser; deposit of $1,000.00 will be required at time of sale. All conveyancing, recording, etc., at cost of purchaser. Terms of sale to be complied with within thirty days from day of sale, otherwise the trustees reserve the right to resell the property at the risk and cost of defaulting purchaser, after five days' advertisement of such resale in some newspaper published in Washington, D. C.

HARRY L. RUST,
GEO. CALVERT BOWIE,
Trustees.

Mar18 4&8&11 Sun

TUESDAY, MARCH 27, 1934—
THOS. J. OWEN & SON, Auctioneers.
1431 Eye Street Northwest.

TRUSTEES' SALE OF BRICK DWELLING, NO. 4606 GEORGIA AVENUE NORTHWEST.

By virtue of a deed of trust recorded in Liber No. 8334, folio 483 et seq., of the land records of the District of Columbia, and at the request of parties secured thereby, undersigned trustees will sell at public auction, in front of premises, on TUESDAY, MARCH TWENTY-SEVENTH, A. D., 1934, AT 2:30 P. M., the following-described land and premises, situate in said District, Lot 38 in B. Francis Saul and others' subdivision in Saul's Addition to the City of Washington, as per plat recorded in the office of the Surveyor for said District in Liber County 24, at folio 32; subject to covenants of record.

TERMS: Sold subject to a prior deed of trust for $7,350. Further particulars of sale will be announced at time of sale. Purchase price above said trust to be paid in cash. A deposit of $360 required. Conveyancing, recording, &c., at purchaser's cost. Terms to be complied with within 10 days, otherwise deposit forfeited and property may be advertised and resold at discretion of trustee.

H. H. CARTER,
LUTHER W. LINKINS,
P—mar.16,19,21,24,27. Trustees.

AUCTION SALES

(Continued.)

TUESDAY, MARCH 20, 1934—
THOS. J. OWEN & SON, Auctioneers.
1431 Eye Street Northwest.

TRUSTEES' SALE OF VALUABLE FOUR-STORY BRICK APARTMENT BUILDING CONTAINING THIRTY-TWO APARTMENTS, KNOWN AS PREMISES 1473 IRVING STREET NORTHWEST.

By virtue of a certain deed of trust duly recorded in Liber No. 5732, folio 46 et seq., of the land records of the District of Columbia, and at the request of the party secured thereby, the undersigned Trustees will sell, at public auction, in front of the premises, on TUESDAY, THE TWENTIETH DAY OF MARCH, A. D. 1934, AT THREE-THIRTY O'CLOCK P. M., the following-described land and premises, situate in the District of Columbia, and designated as and being the 30 feet front on Irving street by depth of 100 feet of lot 17 of John Sherman's subdivision of part of "Mount Pleasant" and "Pleasant Plains," as per plat recorded in the office of the surveyor for the District of Columbia in Liber L. C. Carberry at folio 214; and the east 5 feet front on Irving street, running back to 20-foot public alley, of lot 111 in Heard and others' subdivision of "Mount Pleasant" and "Pleasant Plains," as per plat recorded in the office of the surveyor for the District of Columbia in Liber County 7 at folio 3. Above described property now being known for purposes of taxation as lot 851 in square 2671.

TERMS OF SALE: One-fifth of the purchase-money to be paid in cash, balance in four equal installments, payable in one, two, three and four years, with interest at six per centum per annum, payable semiannually, from day of sale, secured by first deed of trust upon the property sold, or all cash at the option of the purchaser; deposit of $1,500.00 will be required at time of sale. All conveyancing, recording, etc., at cost of purchaser. Terms of sale to be complied with within thirty days from day of sale, otherwise the trustees reserve the right to resell the property at the risk and cost of defaulting purchaser, after five days' advertisement of such resale in some newspaper published in Washington, D. C.

HARRY L. RUST,
GEO. CALVERT BOWIE,
Trustees.

TUESDAY, MARCH 27, 1934—
THOS. J. OWEN & SON, Auctioneers.
1431 Eye Street Northwest.

TRUSTEES' SALE OF VALUABLE REAL ESTATE, BEING A SEMI-DETACHED BRICK DWELLING CONTAINING SIX ROOMS AND BATH, KNOWN AS 4118 THIRTY-EIGHTH STREET NORTHWEST.

By virtue of a certain deed of trust recorded in Liber No. 5011, folio 190 et seq., of the land records of the District of Columbia, and at the request of the party secured thereby, the undersigned will sell at public auction, in front of the premises, on TUESDAY, THE TWENTY-SEVENTH DAY OF MARCH, 1934, AT THREE-THIRTY O'CLOCK P. M., the following described land and premises situate in the District of Columbia, and designated as and being lot numbered forty-seven (47) in square numbered eighteen hundred and twenty-nine (1829) in Ethel M. Nutty and others' subdivision, as per plat recorded in Liber No. 83, folio 44, of the records of the office of the Surveyor for the District of Columbia.

TERMS OF SALE: Purchaser to pay one-fourth of the purchase price in cash, the balance in three installments in one, two and three years, respectively, with interest at the rate of six per centum per annum, and secured by deed of trust on the property sold, or all cash at the option of the purchaser; taxes paid or adjusted to the date of sale; purchaser to pay interest on purchase price from date of sale to date of settlement at six (6) per centum per annum; all conveyancing, recording, revenue stamps, &c., at the cost of the purchaser; title or no sale. A deposit of $250.00 will be required at the time of sale and settlement to be within thirty (30) days of the date of sale, or deposit forfeited and the property resold at the cost and risk of the defaulting purchaser, after five (5) days' previous advertisement of said resale in some newspaper published in Washington, D. C.

J. WALLEY JACOBS,
Surviving Trustee, 923 18th street Northwest, Washington, D. C.
P—ma14,16,19,20,21,22,23,24,26,27

LEGAL NOTICES

CERTIFICATE—WE, THE UNDERSIGNED, being respectively the president and secretary of The Draper Beverage Company, hereby certify that the following is an exact copy of a resolution unanimously adopted by the board of trustees of said Draper Beverage Company, held in the offices of the company on the 9th day of March, 1934, at o'clock p. m.: Resolved, that the board of trustees deem it advisable to change the name of the corporation to Pickwick Liquor Shop, and in order that this may be duly accomplished hereby direct the president to call a special meeting of the stockholders of the corporation to be held on Tuesday, March 13, 1934, at 9 o'clock p. m., in the offices of the corporation, 1001 Connecticut avenue northwest, for the purpose of considering a proposal to change the name of the corporation." We further certify that the following is a true and exact copy of a resolution unanimously adopted by a special meeting of the stockholders of said corporation, all of the stockholders being present and voting, and the entire board of trustees

AUTOMOBILES for SALE 10
Post Classified Ads.—National 4205.
(Continued.)

ESSEX—1929 Coach. This car has been so carefully handled that it is as good in appearance and operation as it was when new. See this unique value at $145. L. P. Steuart, 1707 14th st. nw.

FORD 1932 Tudor V-8, jet body, chrome trim, interior upholstered in velour. Good tires all around. Excellent condition and ready for thorough service. Now $349. Buy on our popular 3-way plan.
PARKWAY.
3040 M St. N.W. WEst 0161.

FORD Model A, ½-ton panel truck; new paint. Body in excellent condition. Motor runs like new. Tires good. Here is a real opportunity for any commercial business who wants an economical and dependable truck. A real buy at $150.
HANDLEY MOTOR CO.
3730 Georgia Ave. N.W. AD. 6060.

FORD 1930 Town Sedan; splendid condition throughout; $185, terms. Northeast Motor Co., 920 Bladensburg rd. ne. Atl. 0200.

FORD 1931. De luxe sport roadster. Rumble seat, maroon finish, clean upholstery; 6 wire wheels; exceptionally fine condition; at only $175. You can't beat it!
LUSTINE-NICHOLSON
MOTOR CO.,
Hyattsville, Md. Greenwood 2200.

DONOHOE CHEVROLET

It Does Make a Difference Where You Buy a Used Car

1929 Whippet Sedan	$70
1932 Chev. Coach	380
1932 Chev. Sedan	395
1932 Chev. Sp. Sedan	415
1930 Chev. Sedan, w. w.	225
1930 Chev. Coach, w. w.	210
1929 Chev. Sedan	135
1929 Chev. Coach	135
1932 Ford Spt. Coupe	320
1931 Chev. Coach	270
1930 Ford Coupe	165
1931 Pontiac Sedan	315
1931 Ford D. L. Phae.	200
1928 Essex Sedan	55

Open Eves. Until 10 p.m
Sundays 6 p.m.

1620 M ST. N.W.
1 BLOCK FROM CONN. AVE.

PRE-SPRING SALE

'32 Graham Sedan	$365
'32 Chev. Coach	$369
'32 Nash Sedan	$495
'32 Willys Sedan	$395
'31 Nash Sedan	$395
'31 Whippet Sedan	$185
'30 Buick Sedan	$385
'31 Hup. Sed. 6 w.w.	$435
'30 Chrysler Sedan	$325
'30 Nash Sedan	$225
'29 Chrysler Coupe	$185
'29 Essex Sedan	$145
'30 Gr'h'm Cpe. 6 w.w.	$265
'28 Nash Sedan	$75
'28 Ford Coupe	$60
'27 Stud. 7 pass. Sed. Clean	$85
'26 Hudson Brougham	$40
'28 Chev. Coupe	$40

NASH-ORR
1733 14th St. N.W.
Dec. 4419

NRA

—AT— TAYLOR'S

CHEVROLET

'33 SPECL. SEDAN (6 Whls.), New Tires and Luggage Carrier	$539
'32 SPECIAL SEDAN with Trunk	$439
'31 SPORT COUPES (2 Stand)	$295
De Luxe (6 Whls. and Luggage Carrier)	$309
'31 DE LUXE COACH (NEW TRS.)	$309
'31 5 WIND. COUPE (Heater)	$275

OTHERS

'32 Nash Sedan (Std. Mdl. 1060)	$525
'32 Ford V-8 Sport Coupe	$359
'32 Ford V-8 Tudor (Real Buy)	$359
'31 Ford Model A Tudr. (New Trs)	$225
'30 Pontiac Delxe Coach (New Trs)	$245
'29 Studebkr Commdr. Sedan	$175

40 Others, Nine Different Makes $45 UP

TAYLOR MOTOR CO.
THREE Big Indoor Showrooms
1835-1840-1901
14 ST. AT T N.W.

AUTOMOBILES for SALE 10
Post Classified Ads.—National 4205
(Continued.)

FORD 1932 Coach, V-8 cyl. equipped with new 1933 8-cyl. motor. New car condition throughout. Phone Atlantic 4402 and we will gladly demonstrate this bargain at your door. Terms to suit. $359.
MANDEL CHEVROLET.
13th and Good Hope Road S.E.

FORD 1932 V-8 De Luxe Sedan, condition like new throughout. Four new tires and one very good spare. Motor in excellent condition. $395.
HANDLEY MOTOR CO.
3730 Georgia Ave. N.W. AD. 6060.

FORD 1932 De Luxe V-8 Coupe. Perfect in every respect. Beautiful maroon body, roomy rumble seat, chrome headlights and trim. Fine interior upholstered in broadcloth. Everything same as a new car. Will sell at an unusually low price. Will consider a small car in trade or arrange terms with responsible party. CLeve. 3705.

FORD 1932 V-8 Tudor. In splendid condition throughout; a real buy at $345. Terms.
LUSTINE-NICHOLSON
MOTOR CO.,
Hyattsville Md. Greenwood 2200.

FORD 1933 Fordor Sedan, driven very little by one owner and in new-car condition. Powerful, smooth V-8 motor and every device for modern driving comfort. Excellent tires; 30-day guarantee. A fine value at $519 on our easy 3-way plan.
PARKWAY,
3040 M St. N.W. WEst 0161.

FORD 1931 Sport Coupe with rumble seat; perfect condition; $185. Call Mr. Cooksey, District 4310, Skinker Motor Co., 1216 20th st. nw.

FORDS Model A, all types, this week as low as $45. Open evenings. Capitol Motors, 215 Pa. ave. se.

FORD—1933 V-8 Tudor. This fine car is equipped with double action shock absorbers, automatic spark control, all-steel body; V-8 engine is perfect; $365. L. P. Steuart, Inc., 1707 14th st. nw.

OAKLAND 1931 Sedan. Here is an automobile that is dependable in every way. Good tires, good upholstery and a smooth running motor. A real family car; $275.
HANDLEY MOTOR CO.
3730 Georgia Ave. N.W. AD. 6060.

PACKARD 1927 roadster. Smart black finish, with red trim; must be seen to be appreciated; come over and drive it. It is a bargain at $150. Act quickly.
LUSTINE-NICHOLSON
MOTOR CO.,
Hyattsville, Md. Greenwood 2200.

PLYMOUTH 1932 four-door Sedan. Has a new car appearance. Paint in A-1 condition. Motor excellent, tires good. This car has never been used as a taxicab; $345.
HANDLEY MOTOR CO.
3730 Georgia Ave. N.W. AD. 6060.

PONTIAC—1929 Convertible Coupe. Finished in blue with new sport top, good tires, rumble seat, and a motor you will appreciate; $175. L. P. Steuart, 1707 14th st. nw.

ROOSEVELT 4-door Sedan; good paint; mechanically good; upholstery like new. A real buy, $175
HANDLEY MOTOR CO.
3730 Georgia Ave. N.W. AD. 6060.

STUDEBAKER 1931 President Sedan, very attractive, roomy car, with handsome blue finish, cream striping, chromium headlights, fender lights; good tires all around; upholstery unblemished, and a quality car throughout. $459 on our noted 3-way plan.
PARKWAY,
3040 M St. N.W. WEst 0161.

STUDEBAKER 1930 Brougham. Finished in beautiful brown duco. Six wire wheels. 4 new tires and 2 very good spares. Trunk with rack. Upholstery like new. Motor in A-1 condition. A real family car both for economy and durability; $365.
TRIANGLE MOTOR CO.
2 New York Ave. N.W. Na. 3962.

BUY A CHERNERIZED USED CAR.
CHERNER MOTOR CO.
1781 FLORIDA AVE. N.W.

BLANTON MOTOR CO.
STUDEBAKER DEALER.
33 NEW YORK AVE. NE.

WANTED—AUTOMOTIVE 18
Post Classified Ads.—National 4205

SPOT CASH For your late-model used car. Manhattan Auto and Radio Co., 1706 7th st. nw.

CASH IN 5 MINUTES
BARNES MOTOR CO.
See Mr. Barnes before you sell your Ford or Chevrolet or any other make. Or will pay unpaid balance and give you difference in cash. See Mr. Barnes, 1729 14th st. nw. DEcatur 2390.

SPOT CASH
No red tape—High pay—No delay.
SEE MR. STERNS, 1711 14th St. N.W.

RECOMMENDED SERVICE 19
Post Classified Ads.—National 4205

ADAMS FLOORS, 140 N. Y. ave. nw.—New floors installed, floors renovated; straight and inlaid floors; all designs; machine or hand work. Day-night service NA 6680.

ARCHITECTURAL plans and specifications for residences, store fronts, porches, garages, beer gardens and remodeling; building permits secured; rezoning; prompt attention. De. 4348. 1759 U nw.

AUTO STEERING AND TIRE WARE corrected by WEAVER PROCESS. Motor Repair Co., rear 1604 14th st. nw. PO. 3482.

ALTERATIONS — REPAIRS; HOME IMPROVEMENTS. F. J. DEEM. CO. 3600.

ALTERATIONS—Home improvements, new homes, store fronts, garages, repairing and remodeling of every description. Liberal terms or cash. Deal with a reliable firm. Save money and trouble by calling NATIONAL 8178.
ABC CONSTRUCTION CO.
418 Colorado Bldg. Free estimates.

AUTO DOOR GLASS—New, installed any make car not over $2. Open Sunday, 8-2 "Glasser's," 2d st. and Florida ave. ne Met 8867.

RECOMMENDED SERVICE 19
Post Classified Ads.—National 4205
(Continued.)

CAMERA REPAIRING, photographic supplies. FULLER & D'ALBERT, INC., 815 10th st. nw National 4712

CARPENTER repairs porches, partitions, shelves, floors, painting, odd jobs; reliable DI. 6216. J. Rowell, 614 5th nw.

DECORATING, roofing, papering, painting, general repairing; guar.; reas. M. L. Smith, 1724 Webster st. nw.; AD. 7108

EXPERT upholstering, repairing, refinishing, chair caneing; Rush seats. Reas. Call any time. 2616 P St. NW. No. 2815.

GENERAL contractors, carpenters, builders.
A. J. & PETER ELLIS, INC.
2207 Channing st. ne. National 4262.

PAPERING, $4 up; material incl.; work guaranteed. Zuessman. Di. 5554.

HOME IMPROVEMENTS.
No down payments; small monthly payments. Let us quote to you our lowest prices on papering, painting, plumbing, heating, carpentering, porch inclosures, roofing, weatherstripping, electrical work and building; all work under our own supervision and unconditionally guaranteed. Estimates free. Call
THE HOME DECORATORS, INC.
1009 9th St. N.W. Me. 0854.

ELLETT FOR TILE WORK, REPAIRING
NA 8731. 1106 9TH NW

$3 MATTRESSES RENOVATED. $3
STEIN BEDDING CO.,
1004 EYE ST. NW. ME. 9490.

HELP WANTED—FEMALE 21
Post Classified Ads.—National 4205.

COOK—Colored woman; experienced; references. Apply 1622 N st. nw.

LADY—Intelligent; good personality; for healthful, pleasant work paying immediate income; no canvassing. Apply 9-12 a. m., Room 603, 1319 F st. nw.

PUBLIC STENOGRAPHER — Have office space, phone, exchange for slight office service. G. T. Breckenridge Co., 1405 Eye st. nw.

HELP WANTED—MALE 22
Post Classified Ads.—National 4205

BARBER—First class; must be young and experienced. Apply 808 Bladensburg rd. ne.

BARBER—Wanted for Saturdays. 133 15th st. se.

BARBER—Good; for Saturday; $3.50 guarantee. 2044 Rhode Island ave. ne.

BARBER — White; for Saturday; $4.00 guarantee and percentage. 2123 Pennsylvania ave. nw.

BARBER (white)—Apply immediately. 1746 Pennsylvania ave. nw.

BARBER — First class. 5307 Georgia ave. nw.

BARBER (white) for today and Sat. Apply 1214 Good Hope road se.

BARBER wanted; first class, American; at once 1931½ North Capitol st.

COLORED MEN (2), neat appearing, for order department; come ready for work 1410 U st. nw. 2d floor.

IF YOU seriously want employment, will work hard and fellow instructions, apply 738 Investment Bldg.

MAN WANTED to take subcontract on building constructing, remodeling and repairing of all kinds from a large construction company. Must be thoroughly capable, dependable and know the D. C. code. Must be financially able to handle own pay roll. We pay cash upon completion of all jobs. State qualifications and phone number in first letter. Address Box 191, Washington Post.

MEN—I will hire immediately (2) men; married preferred; for responsible job, with starting pay around $27.50 wkly. Mr. Barton, 9-12 a. m., Room 603, 1319 F st. nw.

SALESMEN—Three wanted for house to house bakery sales. Age 23 to 30. Cash deposit of $100 required. Apply Dutch Baker Boy, Inc., 807 Monroe st. ne., today between 5 and 7 p. m.

SALESMEN Can use 2 men who know that it takes contacts and lots of them to make money. OUR WORKERS ARE MAKING MONEY. Best buying season starting now and will last until November. We train you and furnish all the leads you can handle. See Mr. Paine, 2 to 5 p. m. only.
Goodyear Service, 14th & R Sts. N.W.

SALESMEN Spring is coming! The electric refrigeration season is here. "THIS IS A FRIGIDAIRE YEAR." The 1934 Frigidaire sales campaign is the best ever. The possibilities of making real money are better than ever, and last year was the best in Frigidaire history. Experience unnecessary, if you are willing to learn. See Mr. McCord. FRIGIDAIRE SALES CORP., 1401 14th nw.

SALESMEN Free to travel; best proposition in city to make good money; season just starting, get in an ground floor; chance for advancement. See Mr. Cox, 8-9 a. m. or 12-2:30 p. m., 2815 14th st. nw.

WANTED young man with ¾ or 1 ton delivery truck for route delivery. Salary and commission. Write, giving age, kind of truck and references. Box 178, The Washington Post.

5 SALESMEN—If you are a hustler we have a place for you. Immediate earnings. Position with progressive organization. See Mr. Paul Jones, 4th floor, Washington Post Bldg., 9:30-11:30 a. m. Friday.

WANTED
WHITE CHAUFFEURS
WITH IDENTIFICATION CARDS
TO DRIVE
DIAMOND CABS
APPLY MR. HIPSON
6 A. M. TO 6 P. M.
1ST AND M STS. N.E.

WANTED—SALESMEN
A few carefully selected men, able to contact the public in a dignified manner will be added to the permanent sales force of a well known and highly recommended local corporation of seventeen years operation. Earnings of present members of sales force is from $200 to $400 per month. Car is essential. Experience unnecessary; references required. Interviews.
P. W. CALFEE,
1557 Pennsylvania Ave. S.E.

SALESMEN WANTED 25
Post Classified Ads.—National 4205.

5 SALESMEN—If you are a hustler we have a place for you. Immediate earnings. Position with progressive organization. See Mr. Paul Jones, 4th floor, Washington Post Bldg., 9:30-11:30 a. m. Friday.

SITUATIONS—FEMALE 26
Post Classified Ads.—National 4205.

GENERAL HOUSEWORK—In apt.; reliable colored girl; refs. Call DE. 1663.

STENOGRAPHER — Experienced; employment wanted 4 hours afternoons; $12 per week. Lincoln 7801.

SITUATIONS—MALE 27
Post Classified Ads.—National 4205

EXPERIENCED chauffeur, cook, houseman; refs. Met. 5648.

AUTO ACCESSORIES 12
Post Classified Ads.—National 4205.

AUTO ACCESSORIES 12
Post Classified Ads.—National 4205

1933
PHILCO
ALL-ELECTRIC
AUTO RADIO
INSTALLED IN YOUR CAR
Floor samples ranging from $49 to $89 list price. Best choice to first buyers. So come early! Expert installation—no extras to buy.
$32.50
Manhattan Auto and Radio Co.
BIRTHPLACE OF VALUES
1706 SEVENTH ST. N.W.
NRA

MISCELLANEOUS for SALE 45
Post Classified Ads.—National 4205

MISCELLANEOUS for SALE 45
Post Classified Ads.—National 4205.

KITT'S for MUSIC

3 Real Values in . . .
Apartment GRANDS
For Today and Tomorrow Only!

Special at
$185
$210
$235

These are used instruments, but all have late model mahogany cases. We have priced them unusually low for quick clearance and they are sold with the privilege of exchange on a new Knabe, Weber or Fischer. See these grands—they're probably just what you've been looking for.

CONVENIENT TERMS

HOMER L. KITT CO.
1330 G STREET
The Home of the KNABE

CASH REGISTER—Perfect cond.; absolutely like new. Mr. Hume, North 3494.

COAL FURNACE—By National Radiator Co.; good cond.; reasonable. Clev. 5578.

DINING-ROOM, bedroom furniture, bookcases, desk. Wisc. 2450.

E. J. FLIPPO Coal Co., 813 Fla. nw. Colonial and best soft coals, double screened 2240 lbs. per ton; guaranteed NO 1678

FURNITURE—Beds, dressers, chairs, mission tables, piano, sewing machine; house for sale. After 10:30 a. m. 1511 13th nw.

KEEP THE HOME FIRES BURNING.
Fireplace, stove and kindling wood; wholesale and retail. Potomac Coal & Wood Yard, 492 Maine ave. sw.; NA. 3910.

OFFICE FURNITURE—A large assortment of used pieces at low prices. H. Baum & Son, 616 E st. nw.

PIANOS for rent; up., $3.50 and $4 per mo.; finest rental stock in Washington. Na. 3659. W. W. Kimball Co., 721 11th nw.

PRINTING PRESS—10 by 15; Gordon; private owner. Phone Shep. 1859.

SEWING MACHINES—Reconditioned; all kinds, lowest prices; elec. console, portables and treadle type; $7.50 up. 927 F st. nw.

TYPEWRITERS — Reconditioned portables and standards; all makes; excellent rental machines; lowest rates. Typewriter Sales & Service Co., 811 Seventeenth street northwest.

TYPEWRITERS—All makes for sale. Rental and repairs. Open eves. American Typewriter Co., 1431 E Capitol st. LI 0082

TYPEWRITERS—Guaranteed like new; low prices; terms; we rent, repair, exchange Standard Typewriter Co., 723 10th nw

WALL PAPER—Special room lots, $1.25; sufficient for ceiling, side walls, border; room, 10x14x8; wide selection. Walter Morgan Co., Inc., 421 10th nw.; NA. 7888.

WASHINGTON RUBBER STAMP CO., 822 9th st. nw; NA. 2213. 1-day service.

WOOD, seasoned; Pine, $9; chestnut, $9, oak, $10; hickory, $12; stove and mixed wood, $8; cut any length full cord; 24-hour service; kindling, 25 cents bushel; sawdust, 20c bag. 331 13th st. sw. Shep. 1898

WESTINGHOUSE REFRIGERATORS.
RUDOLPH & WEST.
1332 New York ave nw NAt. 4870.

Window Shades made and installed as low as 75c.
Kleeblatt, 11th and H NE.; Linc. 0879.

BUSINESS OPPORTUNITIES 29
Post Classified Ads.—National 4205

CAFETERIA—One of the most profitable and best located cafeterias in the District; $50 daily business. Rent only $75. Very low operating expense. Excellent equipment; booths. Owner must sacrifice NOW. $2,250. Terms. R. M. DeShazo, 1123 14th st. nw. Nat. 5520.

DINING CAR—Good location; doing good business; owner will sell very reasonable. 1221 24th st. nw.; WE. 2291.

ROOMING HOUSE, 10th and K NW.—Eight rooms, nicely furnished; rent, $55. Good income. $500, terms. Nat. 9654.

S. WINFIELD, 900 12th N.W.

MUTOSCOPE ELECTRIC TRAVELING CRANE
A most amazingly profitable cash business may be immediately established for you by the operation of the new Mutoscope Electric Traveling Crane. Washington offers a new and most attractive field for this strictly legitimate business. Many of these interesting machines are now in operation and providing a real income for their owners. They are strictly guaranteed by the manufacturers, a firm of thirty-nine years' unquestioned reputation.

Instructors and factory service men are now here to help you get started and advise you on any phase of the operation whether you may be the owner of a few or many machines. This is one of the few enterprises which provide definite cash income from the very start, with so little effort.

There is no obligation imposed upon you by making a telephone appointment with the factory official, S. Carl Mantell, Room 506, the Willard Hotel, who will answer any question and tell you all the facts. It requires so little capital to start that you can not afford to delay.

INTERNATIONAL
MUTOSCOPE REEL CO., Inc.
S. Carl Mantell, Sales Manager.
506 Willard Hotel

MONEY TO LOAN 32
Post Classified Ads.—National 4205

ADVANCES on diamonds, watches, jewelry and silverware, &c.; loans $200 and over 2%. All tickets good 1 yr. Horning's Loan Office, opp. Wash. Airport.

ON diamonds, watches, jewelry silverware, &c.; no adv. arrangement neces.; lowest int. rates. Rosslyn Loan Co., Rosslyn, Va

LOANS PROCURED AT ONCE
On real estate, autos, store fixtures. City Finance Co., 834 10th NW. Met. 6557.

AUTO OWNERS AND STOREKEEPERS.
LOANS PROCURED.
M. GREENBAUM, 1004 EYE ST. N.W.

LOANS TO storekeepers and salaried people. Also small second trusts.
H. C. REINER CO.
601 Kresge Bldg., 1105 G NW., NA. 5828.

Reasonable, Courteous, Quick Service.
FIDELITY PLAN CORP., 1409 L st. nw.

AUTOMOBILE LOANS 34
Post Classified Ads.—National 4205.

AUTO LOANS confidential, at once, bring title. H. C. REINER CO., 601 Kresge Bldg., 1105 G nw. NA. 5828.

INSTRUCTION 36
Post Classified Ads.—National 4205.

BAR TRAINING SCHOOL by former captain of Knickerbocker, N. Y.; learn in 2 wks.; positions pay $120 mo. and meals. Pot. 2857.

BEAUTY CULTURE Mabelle Honour School. South's original, largest, finest school; new day, eve classes forming. 818 14th st. nw. and 1325 N. H. ave.

LET SHORTHAND increase your salary. Prepare now. Poteet's Business College. 14th and Eye sts. nw. Nat. 4717

PEMBERTON STUDIO—Ballroom and stage dancing. 1124 Conn. ave.; NA. 5058.

EARN MORE MONEY
Beginners' and Review Courses in Gregg Shorthand and in all Secretarial Subjects, also typist-clerical, 2-9 mos. Inquire BOYD SCHOOL. 1333 F ST. NAT 2340

District Bartenders School
Demonstrated Course in Mixing and Serving Wines, Liquors and Cordials. 602 F st. nw. Room 105

CIVIL SERVICE EXAMS.
BEGIN TODAY a special course, $5.00 complete. COMPTOMETER, BURROUGHS, MONROE calculating machines; beginners' GREGG SHORTHAND, TYPEWRITING every evening. The Civil Service Preparatory School. L. Adolph Richards, M. A., M. S., Prin. 529 12th st. nw. ME. 6337.

DOGS—CATS—PETS 40
Post Classified Ads.—National 4205

DOG, handsome, registered, 6 mos. old, fox hound, beautifully marked. WI 2450.

PERSIAN KITTENS for Easter; adorable, fluffy babies; champion stock; price reasonable; also breeding stock; stud cats at service, $5 up. Merricourt Cattery, LI. 1967.

POLICE PUPPIES—Well bred, 8 weeks old. Call GE. 3469.

HORSES—CATTLE—PIGS 42

COLT of Man o' War, thoroughbreds, hackney pony, gentle horses. WI. 2450.

SEEDS—PLANTS—FLOWERS 47
Post Classified Ads.—National 4205

LANDSCAPE GARDENING—Care of lawns and gardens a specialty. ERNEST E. HOLCOMBE, Brookmont, Md. WIS. 4402.

WANTED—TO BUY 49
Post Classified Ads.—National 4205.

ANTIQUE JEWELRY—Watches, diamonds, coins, gold teeth, silver, mus. inst.; full prices. Schiller's, 444 9th st., cor E nw.

BEST PRICES paid for desirable furniture; also store fixtures; stocks of merchandise. Phone DI. 8112. Prompt attention.

BOOKS BOUGHT—Any quantity, all kinds. Pearlman's Big Book Shop, 933 G st. nw. No branch stores. MEt. 5415.

CASH for gold, watches, diamonds, jewelry, antiques, silver. Tendler's Pawnbrokers' Sales Co., 913 D st. nw.

FURNITURE—Household goods, bric-a-brac bought for cash and removed at once. Call Charles, National 4809

JEWELRY, antiques, old gold, rings, watches, gold teeth, coins, silver, music inst.; top prices. Milsam's, 436 9th st. nw.

GOLD or platinum jewelry and silverware; any condition. We have U. S. Govt. license to buy gold and pay cash. A. Kahn, Inc., 41 years at 935 F st. nw

USED CLOTHING bought; men and boys; highest cash prices paid. Pot 0606.

WILL BUY several cash registers in good condition. Mr. Hume, NO. 3494.

CLOTHING Highest prices paid for men's suits, overcoats and shoes. We. 2796. 2208 Pa. ave nw

Furniture And household wares. Cash paid. Cohen's. MEt. 7749.

OLD GOLD, SILVER, WATCHES, DIAMONDS
Discarded jewelry, gold teeth. U. S. Government license to buy and sell. FULL CASH PRICE PAID.
SELINGER'S, 818 F ST. N.W.

ROOMS—FURNISHED 50
Post Classified Ads.—National 4205.

ARIZONA HOTEL—310 C st. nw., one block off Pa. ave. Neatly furnished rooms, lobby; 3 baths each floor; shower baths; continuous hot water; $3.50 week up; transients, 75c to $1.

BELMONT ST. NW., 1330—Apt. 3. Warm, light room; 1 or 2 employed ladies; cont. h. w., unlimited phone; reasonable.

CENTRAL—Large artistic liv. rm. (fireplace radio), with bedrm. (8 wind); clean, cont. h. w., jan. Refs. 1626 17th.

COLUMBIA RD., 1834—$3 wk.; single rms., doubles, $4; steam ht.; 4 b., inst. h. w.; maid serv.; hallrm., $2.50; men. AD. 10213.

DELAFIELD ST NW., 1409—Lovely room; for 2 gentlemen or ladies; refined home; unlimited phone; convenient cars, bus; $6 wk.; breakfast if desired. GE. 5496.

DOWNTOWN — Desirable, well-furnished front room in widow's home; reasonable. Met. 2296 or call at 923 20th st. nw.

DUPONT CIRCLE, 1747 P st. nw.—Nice, clean single or double room; in physician's home; every convenience; reas.

E ST. NE., 228—L. h. k. rms.; $5 and $6 wk., $18 and $22 mo.; alcove.

H ST. NW., 917—Large, clean, housekeeping room, with porch; well furnished; running water, h.-w. ht.; $5 weekly.

ROOMS—FURNISHED 50
Post Classified Ads.—National 4205.
(Continued.)

HOBART ST. NW., 1643—Large 2d fl. rm.; near bath; private family of 2 adults; nr. cars, bus; gentleman. Col. 9246.

LOGAN HOTEL—29 Logan Circle. 50 rms., 38 baths; elec.; rms. with water, $1 up; wkly., $5 up; mo., $20 up. NO. 2000.

LONGFELLOW ST. NW., 306—Large front room, nicely furnished, adjoining bath; $25 per month. Phone GE. 9481.

MASS. AVE. SE., 1333—Bright, attrac. rm.; for gentleman; next bath; every conv.; south exp.; board optional; reas.

MT VERNON PL. NW., 809—Nicely furn. l. h. k. rms., $4.50 up; also hallroom, $3.

NEAR 14TH AND PARK RD.—Well furn. room with sleeping porch; private adult family; $15. Call Col. 6816.

PETWORTH—4215 4th st. nw. Bright, cheerful single or double rm.; nicely furn.; pleasant, quiet home; reas. Col. 5953.

ROOM with private bath, private family, overlooking Rock Creek Park; $25. Cleve. 4817.

WANTED—Large kitchen with large oven, in nw. Box 174, Washington Post.

12TH ST. NW., 1229—Comfortably furn. room; within walking distance downtown business section; reasonable rent.

12TH ST. NW., 1320—Nicely furnished rooms; sleeping or l. h. k., $3.50-$5 weekly.

13TH ST. NE., 149—Near Lincoln Pk. Attractive double front room; next bath; suitable 1 or 2; reasonable.

HOTEL INN 608 9th. $1-$1.50-$2 per day; $5-$10 wkly.

ROOMS and BOARD 54
Post Classified Ads.—National 4205

HOME for aged has vacancy; admission fee and principal required. Maple Farm, Akron, Lancaster County, Pa.

K ST. NW., 1333 (adj. Hamilton Hotel)—Double, single; running water; cont. hot water; excel., abundant table; reas.

K ST. NW., 1733—Vacancies from $28 to $40; also table board, $5 week.

KENNEDY ST. NW., 1409—Nicely furn. double or single rooms; in comfortable private home; good meals. GE. 7167

MERIDIAN PL. NW., 1473—Single bed-sitting room; private home; nr. cars and bus; home cooking; $35 mo. AD. 9031.

NR. DUPONT CIRCLE (1744 P st. nw.)—Under new management; newly decorated single and double rooms; real home cooking; very reas. NOr. 9711.

RHODE ISLAND AVE. NW., 1467—Very desirable 2d-floor large corner room; private bath; strictly private; $45 double, $36 for 3; excel. table; individual service.

RODMAN ST. NW., 3118—Nicely furn. rm., in private home; for gentleman; excellent home-cooked meals; reas. CL. 7975.

VERMONT AVE. NW., 1326—Single, double rms.; excel. home cooking; $25 mo. up.

WANTED—ROOMS—BOARD 63
Post Classified Ads.—National 4205

BOARD, room and care for elderly lady, not invalid; after April 1; prefer place in small town, near Washington. Address Box 5, Washington Post.

ROOM, with bath or shower, by attorney, near Government offices; board optional; must be modern. Box 7, Washington Post.

MOVING and STORAGE 64
Post Classified Ads.—National 4205

JENKINS EXPRESS—All kinds of hauling; low rates; can be hired by the day. 928 O st. nw. NOrth 9026.

TO BOOST moving service, special prices this mo. Hutchison Bros. WE. 2500.

APARTMENTS—Furnished 65
Post Classified Ads.—National 4205

APARTMENTS furnished and unfurnished. Any location. Call Mr. Collier, Adams 2598 No charge for service.

B ST. NW., 1731—One, 2 or 3 room apts.; furn. or unfurn.; attractive; a. m. i.; reasonable. Call Apt. 2.

N ST. NW., 1418—2 rooms, kit., bath; large porch; 2d fl.; janitor serv.; adults.

QUEENS CHAPEL RD. NE., 2501—3 large rms., semi-bath; a. m. i. NOr. 2877-W.

14TH ST. NW., 2540—Nicely furn. front apts.; 2 or 3 rooms, kit. and bath; gas, elec. included. Wightly, Col. 10407.

FREE RENTAL AGENCY—CAR & GUIDE FREE; APTS. ALL SECTIONS, 613 7TH ST. NW. ME. 1947; NIGHT, GE. 4896.

LONDON HALL
1133 13TH ST. NW.
All outside apts. Large, attractive, newly furnished 1-room, kitchenette, bath. Murphy bed, large dressing closets. Frigidaire on house current. $50 mo. up. NA. 9010.

Apts.—Furn. and Unfurn. All Sections.
REDUCED RENTS. Save Time.
CAR AND GUIDE FREE.
GIBSON RENTAL BUREAU, INC.,
1731 H st. nw. NAt. 5578.

A CAR AND GUIDE FREE
Furn. and Unfurnished Apts. and Houses
DISTRICT RENTAL BUREAU.
927 15th St. N.W. Room 306. NA. 8717.

Francis Scott Key, Apt. Hotel
20th and F sts. nw. 1 room, kitch., bath; completely furn.; linens, silver; Frigidaire; day, week, month. NAtional 5425.

Furnished or Unfurnished 66
Post Classified Ads.—National 4205.

Investigate Before You Rent.
Our apts. are personally inspected and approved. 1 r., k., b., $32.50 up, to 4 r., k., b., $55 up. Also a number of furnished apts. Free car service.
Apartment Rental Bureau
918 18th st. nw. Nat. 0470.

APARTMENTS—Unfurnished 67
Post Classified Ads.—National 4205.

A ST. NE., 1602—Entire 1st floor; 3 large rooms, kitchen, bath, porches, yard; heated; near schools, stores; $35. Greenwood 2376-W after 6 p. m.

ATTRACTIVE unfurnished apartments in quiet residential sections; very reasonable rentals. Call A. S. Gardiner, 932 Investment Bldg. NAtional 0334.

B ST. NE., 501—Four rooms, kitchen and bath; only $40. A. M. COOPER, 820 11th st. nw. National 1332.

BUTTERNUT ST. NW., 801 (Near Walter Reed Hospital)—3 rooms, dinette, kitchen, bath and porch. $55. Refrigeration free. Resident manager.
WM. H. SAUNDERS CO., INC.,
1519 K St. N.W. Dist. 1015.

CALIFORNIA ST. NW., 1858—The Wendall. 4 rooms, kitchen, reception hall, bath, $54.50 up. Free electric refrigeration. Convenient to cars.
WALTER A. BROWN.
1400 H St. N.W. NAtional 1652.

CONN. AVE. NW., 5435—2 rooms, kitchen, bath; elec. refrig. on house current; $42.50 up. See resident manager.

CONNECTICUT AVE. AND TILDEN ST. NW.—Tilden Hall. 1 room and bath, $30.00. One room, kitchen and bath, and 2 rooms, kitchen and bath, $42.00 to $52.50 per month. Telephone switchboard; refrigeration on house current; complete playground for children. Resident manager.
H. L. RUST CO.,
1001 15th St. N.W. Nat. 8100.

EUCLID ST. NW., 1348 (Roanoke Apt.)—5 rooms, kitchen, bath; all outside; rent reduced. See manager, apt. 4.

G ST. NW., 2114—Second-floor front; 3 rooms, kitchen, tile bath, shower; refrigeration on house current; large yard; cellar with wash trays; $42.50.

GRANT CIRCLE—Entire 2d-floor, 2 rms. and inclosed sleeping porch, kitchen, private bath, telephone; instantaneous h. w.; refrigeration; $45. 4322 4th st. nw.

K ST. NW., 1801—Kedrick, Apt. 402. Four large rms., large kit.; 3 large closets; corner; south and east exps.; Electrolux.

K ST. NW., 2500—(Southwest cor. 25th st.) Apartments of 2 rooms, kitchen and bath, $34 to $40; electric refrigeration. Resident manager, WEst 1967.
THOMAS J. FISHER & CO., INC.
738 15th st. nw. Dist. 6830.

KENYON ST. NW., 1636—The St. Dennis (Mt. Pleasant). Free Frigidaire; 2 rms., kitchen, porch, bath; $45.25. Res. Mgr., Apt. 22. Open and lighted evenings.
J. C. WEEDON CO.,
1727 K st. nw. Met. 3011.

MASSACHUSETTS AVE. NW., 905—Second floor; 4 rooms and bath; private; elec. refrigerator; adults; downtown; central.

APARTMENTS—Unfurnished 67
Post Classified Ads.—National 4205.
(Continued.)

NEW HAMPSHIRE AVE. NW., 2101—Wakefield Hall. Occupies entire block and fronts on three streets. Refined tenants; switchboard service, electric refrigerators, ventilated halls, two fast Otis elevators, shower and tub baths, individual lockers. 4 rooms, kitchen and bath to 5 rooms and 2 baths, $80 to $90. Apartments lighted for night inspection. POtomac 5524. Res. Mgr.
H. L. RUST CO.,
1001 15th St. N.W. Nat. 8100.

PARK RD. NW., 1207—2 rooms, kitchen, dinette and bath; desirable, modern, convenient; very light rooms; fine closets; elec. refrig.; $40 up. Nat. 3853.

QUE ST. NW., 2700 (Kew Gardens)—One room, kitchen and bath, $40. Also Apartments up to 5 rooms, kitchen and 2 baths, ranging in price from $40 to $110. Refrigeration on house current. Resident manager.
RANDALL H. HAGNER & CO.
1321 Conn. Ave. DEcatur 3600.

R ST. NW., 1717—Rocksboro. Desirably situated on quiet street convenient to downtown. Electric refrigeration on house current. Elevator. 2 rooms, kit., rec. hall and bath, $47.50 to $50. Resident manager.
H. L. RUST CO.,
1001 15th St. N.W. Nat. 8100.

RHODE ISLAND AVE. NE., 1530—2 rooms, dinette, kitchen, bath, screened porch; elevator service, electric refrigeration on house current; $50 and $52.50. Resident manager. Phone DEcatur 4417.

RHODE ISLAND AVE. NW., 1440—Apartments of 2 rooms, kitchen and bath, $40.00 and $42.50; also 5 rooms, kitchen and bath, 60.00.
WASHINGTON LOAN & TRUST CO.
Real Estate Dept. NAt. 3440.

WYOMING AVE. NW., 1811—2, 3, 4 rms., rec. hall, porch, bath; newly dec.; Frigid free; $42.50, $47.50, $55. Res. Mgr.

10TH ST. NE., 2520—Three rooms, kitchen, dining alcove and bath, $59.50. Refrigeration on house current.
EDWARD M. WILLIS.
Tower Bldg. NAtl. 7479.

14TH ST. NW., 2701—Available March 21. The New Amsterdam. 1 room apartment, facing Fairmont and 14th sts.; all modern features, including Pullman kitchen; no dinette; large closet with with roll-away bed; tiled bath with shower and full-length mirror. In perfect and new condition. Resident manager.

16TH ST., NW., 1801—Somerset House. 1 room and bath, $33; 2 and 3 rooms, kitchen, bath, $70 to $88; electric refrigeration. Resident manager.
H. L. RUST CO.,
1001 15th St. N.W. Nat. 8100.

16TH ST. NW., 2440 (Park Tower)—Three rooms, dining alcove, kitchen, bath and porch, $80; 5 rooms, bath, porch, $100. Refrigeration included; 3 elevators, switchboard; garage in building. Resident manager.
SHANNON & LUCHS CO.
1505 H St. N.W. NAt. 2345.

16TH ST. NW., 1830—Attractive apartment of 5 rooms, bath and large porch. G. E. refrigeration. Reasonable rent.
LINKINS CO.
1733 De Sales St. N.W. DIst. 3522.

16TH AND IRVING STS. NW.—The Kenesaw. Lovely apartments that invite comfortable living—in the select upper 16th st. embassy section; convenient to both 18th and Columbia rd. and 14th and Park rd. shopping sections; close to many churches; every modern convenience; all outside rooms; restaurant, drug store, dress shop, barber shop and beauty shop in the building.
RESIDENT MANAGER, COL. 0712.

18TH ST. NW., 2300—The Madrid, at Kalorama rd. All outside apartments, beautifully reconditioned throughout with electric refrigeration. Close to stores, movies and car lines. 4 rooms, kitchen and bath, $50.00 and $55.00. Your inspection will convince you beyond a doubt that there is no better apartment value offered today. Resident Manager on premises.
NATIONAL MORTGAGE & INV. CORP.
1004 Vermont Ave. NAt. 5833.

19TH ST. NW., 900 (Corner of Eye St.)—1 room, kitchen, bath and porch, $47.50; 2 rooms, kitchen and bath, $57.50. Refrigeration included; 2 elevators; switchboard. Resident manager.
SHANNON & LUCHS CO.
1505 H St. N.W. Nat. 2345.

29TH ST. NW., 3411 (just off Conn. ave., near Cathedral Mansions)—Modern 2 and 3 rooms, dinette, kit. and bath. Frigid. Res. manager. $47.50 to $55. Clev. 8024.

BRIGHTWOOD COURTS—5320 8th st. nw. One and 2 rms., kitchen, dinette and bath, $37.50 up; elec. refrigeration on house current; apts. large, attractive and newly decorated; large closet space; well-kept bldg. and spacious grounds. See resident manager.

RAVENEL—1610 16th st. nw. 2 rms., kit. and bath; $57 to $62.50. Res. Mgr.

GET OUR for rent list of apartments and modern homes; reasonably priced. John F. Donohoe & Sons, 314 Pa. ave. se.

CONSULT US ABOUT APARTMENTS.
BOSS & PHELPS.
1417 K St. N.W. NAt. 9300.

1483 NEWTON ST. NW.
3 rooms, kitchen and bath, porch...$40.00
3153 MT. PLEASANT ST. NW.
4 rooms, kitchen and bath...$55.00
General Electric refrigerators in above housekeeping apartments.
GEORGE F. HANE.
1422 F st. nw. Natl. 3964.

1703 Euclid st nw., 2d fl....$37.50
2512 17th st. nw., 1st fl....$42.50
Both two-family apts.
Owner, North 10080.

1413 GIRARD ST. N.W.
2 rms., recep. hall, kit., bath; free refrig.; reas. rent. Resident Mgr., Apt. 3
LEE D. LATIMER CO.
728 Investment Bldg. Nat. 4146.

THE ALBEMARLE
Two rooms, kitchen and bath; electric refrigeration on house current; day and night elevator service; $42.50. Resident Manager, Decatur 2931.

601 PARK ROAD N.W.
Delightful one to two room, kitchen and bath apartments. Modern building. Free refrigeration.
WM. H. SAUNDERS CO., INC.,
1519 K St. N.W. Dist. 1015.

1870 WYOMING AVE. N.W.
One large apt.; reception room, living room, dining room, kitchen and pantry (each with sink) and 3 bedrooms, with 2 baths removed from living-room portion of apartment.
All-night elevator and switchboard service; General Electric refrigeration. Decatur 1880.
Resident Manager.

THE PRESIDENTIAL
1026 16th Street N.W.
Apartments consisting of 5 rooms, kitchen, reception hall and two baths. Here is an ideal home on beautiful 16th street, smartly located to give you quick access to your office, a few minutes from everywhere, near shops and theaters. Phone Met. 2537.
THE MUNSEY TRUST COMPANY

ALTO TOWERS.
3206 Wis. Ave. N.W.
Almost new building, overlooking Cathedral.
1 room, kitchen, dinette and bath...$47.50
2 rooms, kitchen, dinette, bath and porch...$59.50
Electric refrigeration on house current
THE RANDOLPH.
1372 Randolph St. N.W.
2 rooms, kitchen and bath, elec. refrigeration on house current...$45.00
THE CHANCELLOR.
14 Mass. Ave. N.E.
1 room, kitchen and bath, electric refrigeration on house current...$40.00
THE HARFORD.
1315 Clifton St. N.W.
4 rooms, kitchen and bath...$62.50
Electric refrigeration on house current.
WEAVER BROS., INC.,
Washington Bldg. DI. 9486.

SOUTH CATHEDRAL MANSIONS
2900 Connecticut Avenue.
Beautiful apartments of 2 rooms, kitchen and bath, to 4 rooms, kitchen and 2 baths, ranging in price from $50.00 to $100.00. Large rooms, large closets, spacious grounds; Frigidaire; 24-hour elevator and switchboard service. Apartments in excellent condition. Lighted evenings.
H. G. SMITHY CO.
1418 Eye St. N.W. NAtl. 5904.

814 17TH ST. NW.
2 rms., kit., bath...$30
2 rms., recep. hall, bath...$45
2 rms., recep. hall, kit., bath...$65
Just renovated and decorated throughout. Open for inspection.
STORY & CO.,
812 17th st. nw.

APARTMENTS—Unfurnished 67
Post Classified Ads.—National 4205.
(Continued.)

CONSULT us about apartments. American Security & Trust Co., Real Estate Dept., 15th st. and Pa. ave. nw.; NA. 4815.

OFFICES for RENT 70
Post Classified Ads.—National 4205.

CHANDLER BLDG.
1427 EYE ST., in the heart of the Financial District. Featuring small offices with secretarial telephone service to handle calls in your absence. Also large undivided space. Low rentals.
SHANNON & LUCHS CO.
1505 H st. nw. Nat. 2345.

DESK SPACE for RENT 71
Post Classified Ads.—National 4205

DESK space in real estate office, first floor. A. M. COOPER, 820 11th st. nw. National 1332.

MAIL or telephone address $5 per mo.; interested prompt service in well-equipped office. 302, Munsey Bldg.; Nat. 8948.

STORES for RENT 73
Post Classified Ads.—National 4205

H ST. NW., 214—Store, 1,200 sq. ft.; cellar, 2,400 sq. ft.; 1st commercial zone; low rent. Your broker or phone WE. 1071.

HOUSES—Rent—Furnished 74
Post Classified Ads.—National 4205.

FURNISHED HOUSES. ALL SECTIONS.
GIBSON RENTAL BUREAU, INC.,
1731 H st. nw. NAtional 5578.

HOUSES—Rent—Unfurnished 76
Post Classified Ads.—National 4205.

BELMONT ROAD NW., 1916—8 rooms, 3 baths, lavatory and sleeping porch; in quiet residential section; very reasonable rental. Day phone, WEst 2044; night and Sunday, CLeveland 7971.

BRICK, 6 rooms, 3 porches; a. m. i.; newly papered, painted; garage. 2903 7th ne.; $50. Inquire Owner, NOrth 1511.

CHERRYDALE, VA.—5 rms.; modern; $37; one for $22. Wal. 8716.

CHEVY CHASE (near circle)—New five-room brick bungalow, modern large attic, garage; reasonable. GE. 9371 or NO. 5398.

GET OUR for rent list of modern homes and apartments; reasonably priced. John F. Donohoe & Sons, 314 Pa. ave. se.

MODERN homes and bungalows. Chevy Chase and other city and suburban sections; reduced rentals; free auto service for inspection. L. D. Measell, Clev. 4733.

SEMIDETACHED BRICK HOME—6 rooms, bath, h.-w. h.; garage in basement; $55. Call Henry J. Robb, Inc., Dist. 8141.

5TH ST. NW., 6322—See this lovely corner home; 6 rooms, bath, built-in tub and shower, garage, nice cabinet gas range, frigidaire; near schools. Key at 728 Somerset pl., or call
DIXIE REALTY CO.
1417 L St. N.W. NAt. 8880.

8TH ST. NE., near H st. business section; 6 rooms and bath; renovated throughout; brand-new, hot-water heating plant; reasonable. National 1581.

NEBRASKA AVE. N.W.
6 r., 2 b., breakfast nook; a. m. i.; $80.
BRODIE & COLBERT, INC. Nat. 8875.

$35.00 6-room brick; a. m. i.; 2243 Nicholson st. se. (1 block Pa. ave.); vacant March 20. Call A. W. LEE, Dist. 4600.

$50.00 —SEMIDETACHED. 611 ROXBORO PLACE N.W. Living room, dining room, 3 bedrooms, kitchen, bath, garage, hot-water heat, electricity. 14th & K. CAFRITZ. DI. 9080.

SUBURBAN for RENT 78
Post Classified Ads.—National 4205.

BUNGALOWS—Modern, nearby Va and Md.; 5 rms. and bath to 8 rms., bath. $35 to $50. Auto service free. Leslie D. Measell, Cleveland 4733.

ON BRADLEY HILLS boulevard; lease semibungalow; 8 rooms; a. m. i.; shade; high elevation, with beautiful view; 7½ acres of land; $75 per month.
LEWIS KEISER.
Bank Bldg., Bethesda, Md. Wis. 4176.

ARLINGTON COUNTY, VIRGINIA.
$22.50 to $50.00. Get our list.
DI. 0700 K M Livingstone, 923 15th nw.

6-room dwelling, h.-w. h., bath; large lot; 12 miles out...$30
7-room dwelling, Leland...$60
8-room brick dwelling, 2 baths, Edgemoor...$90
8-room brick dwelling, 2 baths, lavatory; maid's room; 2-car garage; Edgemoor...$100
MUNGER-HOLLINGSWORTH CO.,
Bank Bldg., Bethesda, Md. Wis. 4652.

WANTED—TO RENT 82
Post Classified Ads.—National 4205

GARAGE or storage building; approx. 25 ft. by 50 ft.; com. met. area preferred; please answer by letter giving price and full description. C. Hill, 302 Munsey Bldg.

LADY DESIRES 1 room, bath and kitchenette furnished apartment in apartment house in Northwest. Must be reasonable. Box 8 Washington Post.

LET ME rent your vacant house or apt. Personal attention. A. M. COOPER, 820 11th st. nw. Nat. 1332.

LIST your vacant property with us. We have more tenants than houses. K. M. Livingstone, 923 15th st. nw.; DI. 0700.

The demand for six and eight room modern houses makes it necessary for us to respectfully request listings of rental properties.
WM. H. SAUNDERS CO., INC.
1519 K St. N.W. Dist. 1015.

HOUSES for SALE 86
Post Classified Ads.—National 4205.

A CORNER BRICK HOME at $6,250 in the Fort Stevens section. The rooms are of ample size, tiled bath, hot-water heat, built-in garage. This home is modern, has been reconditioned and is in fine shape. Just the place for a family wishing to have a nice home at small outlay.
WM. H. SAUNDERS CO., INC.
1519 K St. N.W. DI. 1015.

BAY ST. SE., 1823, between 18th and 19th, B and C sts.—6 large rooms and bath, porches and equipped for 2 families; newly decorated; a. m. i. Opportunity to buy a home for less than rent; only $150 down. Keys at 1821 Bay st. se., or phone Mr. Clark, NAtional 3007.

COLONIAL HOME of all-brick construction; in ideal residential section, opposite Catholic University; property at 3011 7th st. ne.; 6 large rooms with 3 nice porches; tiled bath; oak floors; completely refinished in new home condition; built-in garage; paved street and alley; an unusual value at $5,750 on terms like rent. For inspection, call Eugene H. Phifer, North 5800.

6-RM.-AND-BATH brick house; no alley or garage; Northwest section; near 16th st.; $4,900. Call Mr. Jones, National 8060.

DETACHED BRICK HOME,
CHEVY CHASE, MD.—$7,350.
A charming little home, desirably situated on a lot 53x122 feet, WEST of Conn. ave., between the two country clubs. All-brick construction; 3 nice rooms downstairs and 2 good sized bedrooms and tiled bath on the 2d floor; all improvements; large side porch, fireplace, garage. Inspection invited. Terms.
SHANNON & LUCHS CO.
1505 H St. N.W. NA. 2345.

4315 Argyle Terrace N.W.
(Overlooking Rock Creek Park.)
Drive out 16th st., turn left at Varnum, 2 blocks to Argyle terrace. A home ideally located, spacious in plan and up to the minute in its appointments; stone-and-brick construction; heavy slate roof, copper flashing and guttering. Rooms are of unusually generous proportions; 2 baths, 1st floor lavatory, oil burner and electric refrigeration; 2-car brick garage. Lot 69x170. Large shade trees and terraced lawns. A home out of the ordinary and temptingly priced. Inspect today. OPEN.
A. H. RYAN
1001 15th st. nw. Nat. 5700.

NEW DETACHED BRICK
$9,750—Terms.
7 rooms, 2 baths, modern kitchen, open fireplace, attic. Your opportunity to buy at low price. Inspection invited.
5523 First St. N.W.
WAPLE & JAMES, INC.

LIST YOUR PROPERTY WITH US.
McKEEVER-HARTUNG CO., INC.
NA. 4750. Shoreham Bldg. NA. 2232.

LOTS for SALE 89
Post Classified Ads.—National 4205.

INDUSTRIAL lot in Georgetown; size 52x96, 5,000 sq. ft.; $3,000. J. A. McKEEVER, 1625 K st. nw.; DI. 9706.

SUBURBAN for SALE 90
Post Classified Ads.—National 4205

ATTRACTIVE 4-room, bath bungalow; hot-water heat, elec.; double garage; lot fenced in; 1 block bus line, Hyattsville; price, $2,950; $200 cash, $32 month. National 5371.

3 TAKOMA PARK bargains; save $2,000. MORRISON AGENCY, 2d floor, Citizens' Bank, Takoma. Shep. 3444.

FARMS—LAND for SALE 93
Post Classified Ads.—National 4205.

FARM BARGAINS—Small cash; terms.
PAUL T. POWELL,
Herndon, Va. Phone Herndon 133.

SHORE—Waterfront—Sale 95
Post Classified Ads.—National 4205

EARLY SEASON SPECIAL
Second addition to St. Clement Shores. First 40 lots at $18 each; $1 per month per lot. Mr. Harlow, 1719 K st. nw. NAt. 1166.

WANTED—REAL ESTATE 96
Post Classified Ads.—National 4205

ALL CASH for small houses, lots, &c.; white or colored; immediate settlement. E. A. Garvey, 1010 Vermont ave. nw.; Dist. 5770.

BENNY — On Their Way — By J. Carver Pusey

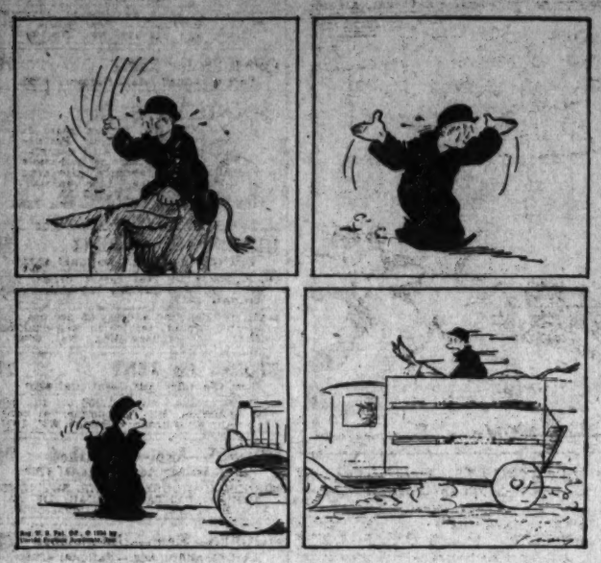

"CAP" STUBBS — My Land! — By Edwina

QUIT THROWIN' MISSILES AT MY GRAN'SON YOU WICKED BOYS !!
AN' YOU QUIT THROWIN' THINGS AT THEM! MY LAND! I THOUGHT YOU WUZ THROUGH FIGHTIN' AFTER YESTERDAY —
WELL, I AM, BUT —

TODAY'S CROSSWORD

ACROSS.

1 Staff
4 Quote
8 Nuisance
12 Mountain in Crete
13 God of love
14 Butter substitute
15 Supreme authority
17 Quantity per unit of time
18 Builds
19 Devours
21 Plural ending
22 Rigid in self-denial and devotions
25 Male cats
28 Short for a man's name
29 Faith
30 Epoch
31 Ceremonies
33 Understand
34 Renting contract
36 Exist
37 Slave
38 Mythical creature half-man and half-horse
40 Symbol for neon
41 Head covering
42 Decide
46 Thin piece of metal
48 By surprise
50 Dwelling place
51 Garment
52 Cereal grass
53 Paradise
54 Kind of fruit
55 Article

DOWN.

1 Be carried
2 Smell
3 Matron
4 Copper coins
5 Flower
6 Also
7 Ancient slaves
8 Baggage carrier
9 Proteose formed from elastin
10 Fix firmly
11 Front of the foot
16 Frozen desserts
20 Behaves
22 Place of worship
23 Roman road
24 Chief cook
25 Soft soapy-feeling mineral
26 S-shaped molding
27 Time intervening
28 Three-toed sloth
31 Measure of paper
32 Type square
35 Part of a flower
37 Bristle
39 Seize and hold without right
40 Not so old
42 Island of the Dutch West Indies
43 Jogging gait
44 Wife of Jacob
45 Princely Italian family
46 Pronoun
47 Coal scuttle
49 New Testament spelling of Noah

YESTERDAY'S ANSWER.

S	E	W		P	E	R	T		A	S	P	S
A	R	E		O	L	E	O		R	O	O	T
C	R	E	W	E	L	W	O	R	K		P	A
		D	O	T		A	T	E		C	U	B
E	V	E	N		E	R	S		P	A	L	
T	A	R		O	L	D		M	O	N	A	D
O	R		A	D	A		L	A	P		T	O
N	I	O	B	E		B	A	D		D	E	N
		E	W	E		H	E	W		F	A	D	E
A	G	E		H	O	T		R	U	N		
L	A		S	E	M	I	C	I	R	C	L	E
U	T	A	H		E	D	O	M		E	A	R
M	E	T	E		S	E	T	S		D	Y	E

(Copyright, 1934.)

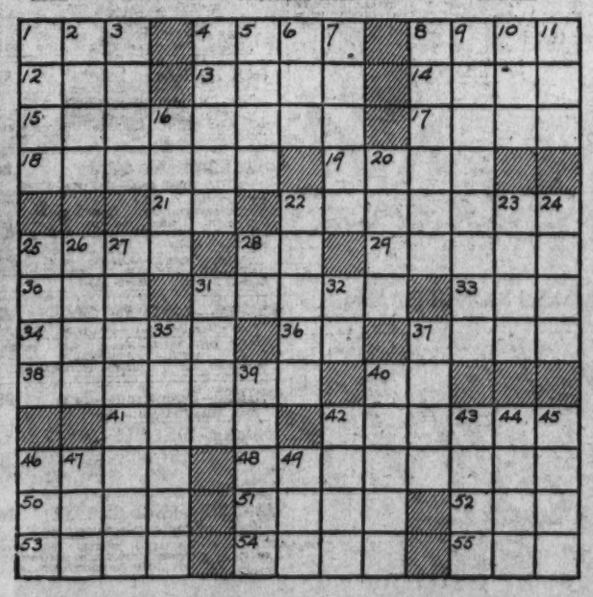

THE BUNGLE FAMILY — Another Call — By Harry J. Tuthill

PUFF! PUFF! PUFF! SAID THE WOLF, BUT THE LITTLE RABBIT JUST WHISKED HIS TAIL AND...
THERE'S OUR DOORBELL. I'LL SEE WHO IT IS.
OH! BEG PARDON MRS BUNGLE. THOUGHT IT WAS SOMEONE FOR US. SORRY.
OH IT'S YOU!
YES MRS BUNGLE I HAVE SO MUCH TROUBLE FIND YOU SINCE I LEAVE BOY WITH YOU.
OH DID YOU COME TO TAKE HIM BACK? OH BEFORE YOU DO THAT I'LL HAVE TO KNOW.
I CAN NO TAKE THE BOY NOW. I CALL TO GIVE YOU THIS. HERE. I AM IN BIG HURRY. THANK YOU GOOD BYE.
WHAT! THE WOMAN WHO LEFT THE BOY WITH US? WHY DIDN'T YOU CALL ME?
OH GEORGE IT ALL HAPPENED SO QUICKLY. SHE GAVE ME THIS ENVELOPE. THEN SKIPPED DOWNSTAIRS. WHY IT'S MONEY! AT LEAST $100! OH IMAGINE!
REG U.S. PAT OFF 3-16

JOE JINKS, Featuring Dynamite Dunn — All Taken Care Of — By Llanuza

3-16
ITS A BIG MOMENT FOR JOE!....THE GROUP OF SPORTS WRITERS HAVE DECIDED ON THE LIST OF FIVE MEN TO MEET DYNAMITE!
Reg. U. S. Pat. Off., © 1934 by United Feature Syndicate, Inc.
WELL, HERE'S THE LIST JOE... PUDDLER GORKLE, GUS MALONE, YOUNG BOPPO AND TONY ZUNCH
YEAH... GO ON... YOU ONLY NAMED FOUR... WHO'S THE FIFTH GUY?
I'D RATHER NOT SAY RIGHT NOW, JOE... YOU SEE, HE'S PRETTY TOUGH... IF I TELL YOU HIS NAME NOW, YOU'D ONLY WORRY... YOU AN' DYNAMITE... AN' IT WOULDN'T BE SO GOOD FOR DYNAMITE NOW TO START LOSIN' SLEEP
PUDDLER GORKLE YOUNG BOPPO TONY ZU GUS
DYNAMITE LOSE SLEEP?... WHAT ABOUT THE OTHER GUY?
DON'T WORRY ABOUT THAT, JOE... HE WON'T LOSE ANY SLEEP
YOU SAID IT, HE WON'T/... NOT AFTER DYNAMITE SOCKS HIM ONE!

NAPOLEON AND UNCLE ELBY — By Clifford McBride

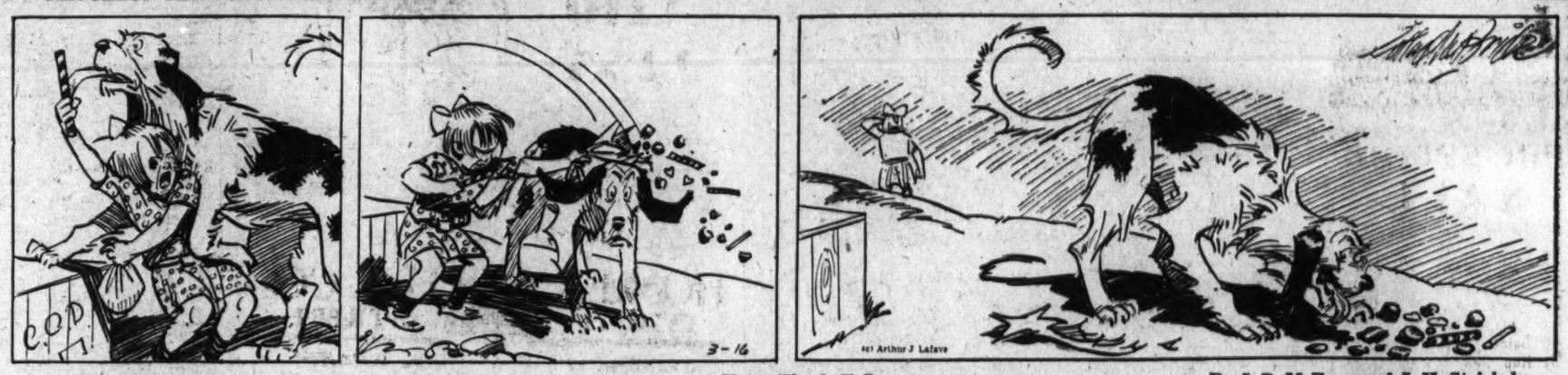

DIXIE DUGAN — Heart-Throb Talk — By J. P. McEvoy and J. H. Striebel

HELLO, FLOSSIE!
HELLO YOURSELF! —AN' HOW ARE TH' MOTHS IN YOUR GRANDPA'S BEARD?
LISTEN, DIXIE. —ONE OF MY BOY FRIENDS HAS FOUR TICKETS FOR A SHOW, AN' I THOUGHT—"HERE'S OUR CHANCE FOR THAT DOUBLE DATE!"—I COULD GET AN— OTHER FELLOW FOR YOU, BUT MAYBE—LIKE WE SAID —YOU'D RATHER CALL UP THAT BOY FRIEND O' YOURS—
OH— BUT I NEVER CALL UP FELLOWS
GARGLING GOLDFISH! WHY NOT? —IF YOU WERE A PAIN-IN-TH'-NECK, I'D SAY WELL, YOU DON'T WANT T' INFLICT YOURSELF ON TH' GUY — BUT, MY GOSH — A NIFTY GIRL LIKE YOU? — WHEN YOU CALL A GUY UP YOU'RE GIVIN' HIM A BREAK—AN' AIN'T IT NOBLER T' GIVE THAN T' RECEIVE?
I— I— NEVER THOUGHT OF IT THAT WAY-
WELL, YOU SHOULD — IF A GIRL ALWAYS WAITS FOR A FELLA T' SHOW HIS ROYAL PLEASURE ABOUT CALLIN' HER UP, SHE'S INSULTIN' HERSELF —! AW— I BET YOU WERE KIDDIN' ABOUT NOT CALLIN' HIM—
UH— ALL RIGHT
McNaught Syndicate, Inc., N. Y.

THE GUMPS — To Have and to Hold

COME ON NOW - LET ME HAVE THE HAT - I HAVE TO GO DOWN TOWN - YOU KNOW -
NO SIR - I'M NOT GOING TO LET YOU GO -
YOU DON'T WANT YOUR POOR UNCLE BIM TO GO BAREHEADED - AND CATCH HIS DEATH OF COLD - DO YOU?
WELL, THEN PROMISE ME THAT YOU'LL BE RIGHT BACK - AND GIVE ME A GREAT BIG KISS -
I WANT TO GIVE YOU A GREAT BIG ONE -
OH - WHAT A WHOPPER -
WAS THERE EVER A SWEETER - MORE LOVABLE CHILD IN ALL THE WORLD - I'M NOT GOING TO WAIT A DAY LONGER - I'LL HAVE MY ATTORNEYS FILE ADOPTION PAPERS AT ONCE - I'LL MAKE SURE OF HAVING HER FOR ALWAYS -
SIDNEY SMITH
Reg. U. S. Pat. Off.: Copyright, 1934, by The Chicago Tribune.

DICK TRACY — Through the Hand

EVERY-THING'S OKAY UP-STAIRS, PAT HOW'RE THINGS DOWN HERE?
SH-HSH..! I JUST SAW SOMEBODY COME OUT OF THAT ALLEY! LOOK!
HE'S CARRYING A PACKAGE AND HE'S HEADED TOWARD THE PRESS ROOM!
DON'T WORRY- I'VE GOT MILLIGAN PLANTED IN THE DOOR TO THE PRESS ROOM. COME ON!
SH-SH.. TAKE IT EASY, PAT! WE'LL CREEP AROUND BEHIND- WHAT'S THIS?
IT'S MILLIGAN! THEY MUST HAVE ALREADY GOT HIM OUT OF THE WAY!
THE HAND OF THE SHADOWY FIGURE LIGHTS A MATCH... SLOWLY IT THRUSTS THE FLAME NEAR THE FUSE OF THE BOMB, WHEN...

Walt Mason, Himself

Emma Goldman.

For years this kindly lady denounced our happy land; its methods all were shady, its statesmen should be canned. Its laws were all one-sided, and favored plutocrats, the people all were guided by men whose domes held bats. In language far from priestly she showed us our mistakes; here everything was beastly, and all our gods were fakes. Then stern officials nailed her, and led her to a ship; official voices hailed her, "Oh, Emma, take a trip; we're tired of your beshrewing, we're tired of all your curves; the musty rag you're chewing has got upon our nerves. So jog across the ocean and try some other shores, and we've a sort of notion you'll find they all are bores." Thus Emma was invited to chase herself one day, and from this land benighted she took her seemly way. And then she jogged and jaunted through foreign dale and glen, and all the time she wanted to get back here again. Her heart grew sad and clammy, homesickness made her sweat, and good old Uncle Sammy she thought the one best bet. And lately she was granted the joy of coming back to this fair land enchanted, to see the old home shack. And Emma wept with gladness to see old Uncle Sam, and wondered at the madness that got her in that jam.

(Copyright, 1934.)

WINNIE WINKLE, the Breadwinner — Ill-Gotten Gains

NOW THAT I GOT MY DOLLED UP GUARD TIED UP AN' LOCKED IN TH' CLOSET, I GOTTA CRACK TH' SAFE AN' MAKE A QUICK GETAWAY !!
CINCH!! NEVER FOUND ONE OF THESE YET THAT COULD FOOL "SOUP" MURRAY!
AH! THIS IS IT — THE CARMANIAN TREATY!!!
SO LONG, OLD PAL! I'VE GOT A DATE WITH A GORGEOUS CREATURE ON THE DANCE FLOOR!
GUESS HE'S OKAY! MUST BE A FRIEND OF THE LIEUTENANT'S!

The Hecht Co. is the place to buy *your* SPRING SUIT

(At right)
Silvered Kit Fox makes a point of the three-quarter sleeve on this black crepe suit. Size 14. $39.75

Wagon-Wheel Brim hat of finely woven ballibuntl. $6.50

(Above)
"Butterfly" . . . rather that's the name of the squirrel edged collar on this blue tweed suit. 12 to 20. $25

3-Piece Wardrobe . . . swagger coat, skirt and jacket to wear together or separately. Misses sizes, 12 to 20. $25

Wide Wale Cheviot, swings from raglan shoulders . . . clips up high at the neck . . . wears "push forward" pockets, size 14. $29.75

"Alpine Lass" . . . a very casual swagger in a gold-brown-and-gray tweed mixture with 'kerchief scarfed neck. 12 to 20. $16.95

Scallops form the decorative scheme for this jaunty bell jacket suit of navy blue crepe. Polka dot scarf. Sizes 12 to 20. $22.75

Hairy Tweed casually crosses its collar and uses square wooden buttons with leaf motif. Slash pockets . . . pointed cuffs. 12-20, 33½-41½. $22.75

"Queen Christina" shoulder collar on a misses blue tweed suit. Squirrel border . . . high neck . . . slightly fitted. Sizes 12 to 20. $25

3-Piece Wardrobe suit for junior miss. Norfolk styled jacket . . . swagger and skirt of brown fairy wool. Sizes 11-17. $25

"Ruff Neck," breezy little suit for junior misses has that forward moving silhouette. Novelty pique trim. 11 to 17. $22.75

A Shanmont swagger or waffle-weave wool. "Artist" collar ties with big brown taffera bow. Junior Miss. 11 to 17. $16.95

Button Up Your Swagger Suit of navy blue crepe in three-quarter length. Pique trim at cuffs and neck. Sizes 11 to 17. $16.95

Blouses—An Important Accessory to Spring Suits

The ***"Bandmaster"*** studio blouse of checked seersucker . . . worn by Ginger Rogers. 32-38. $3.95

Tailored blouse of gold toned crepe with tucks and glass buttons for smart effect. 32 to 38. $3.95

'Kerchief blouse of striped acetate with novelty neckline and very brief sleeves. 32 to 38. $4.25

Mexican colored blouse in gay check and stripe pattern. Crisp taffeta . . . fringed ascot. 32 to 38. $5.95

Frilled Jabot effect blouse of beige crepe. Frilled cuffs . . . tailored ascot tie neckline. 32 to 38. $5.95

SUITS FROM THE THIRD FLOOR SUIT SHOP • BLOUSES FROM THE THIRD FLOOR BLOUSE SHOP

At right—Breton Sailor with peasant band and glossy berry. $6.50

Ribbed Angelskin Silk Scarf, contrasting stripes, self fringed. $2.95

The Hecht Co.

F STREET AT SEVENTH